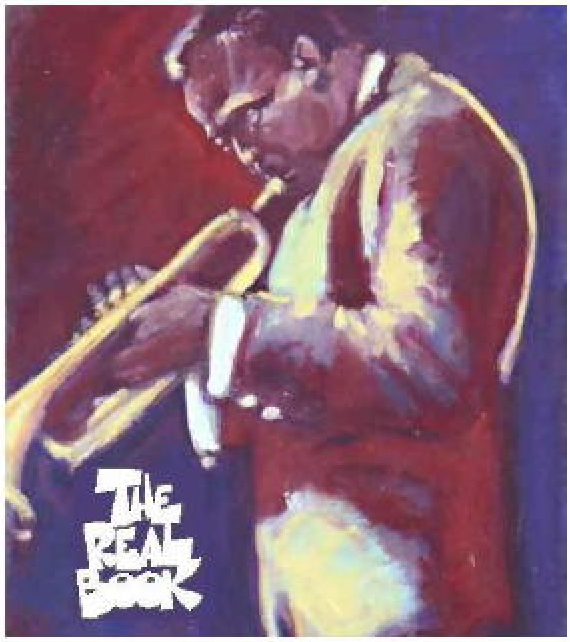
Volume III

The B♭ Real Book



Brought to you by: MusicLifeUSA.com

THE REAL BOOK B♭ III

Well, it's here at last -- REAL BOOK III. It has been a l-o-n-g time coming In fact, several years have transpired during its' preparation. What is new about it?

First, the obvious use of a computer generated music notation software, which makes for a very readable lead sheet. It has been proofed by professional musicians. We make no claims as to 100% accuracy, just that we have done our best to catch as many errors as possible. We apologize for any we have missed and will try to correct any of our goofs in future editions.

There are many standards included here, all of which make great vehicles for jazz as well as "straight" gigs. All songs have lyricist and composer listed and the style also. However, many can be performed in other styles or tempos. Feel free to experiment on your own. Swing rhythms have been used for the jazz tunes, but some of the standards have been notated in their original non-swing form. This should not present problems for any but the beginning jazz player, who will benefit from the learning experience.

We know that you will find the quality of the selected tunes to be exceptionally high. Thanks to all the guys who contributed tunes and made many valuable suggestions. Special thanks to Bob for his contributions and patience while proofreading this collection.

ENJOY!

O

P

R

S

T

T Cont.

U

V

W

Y
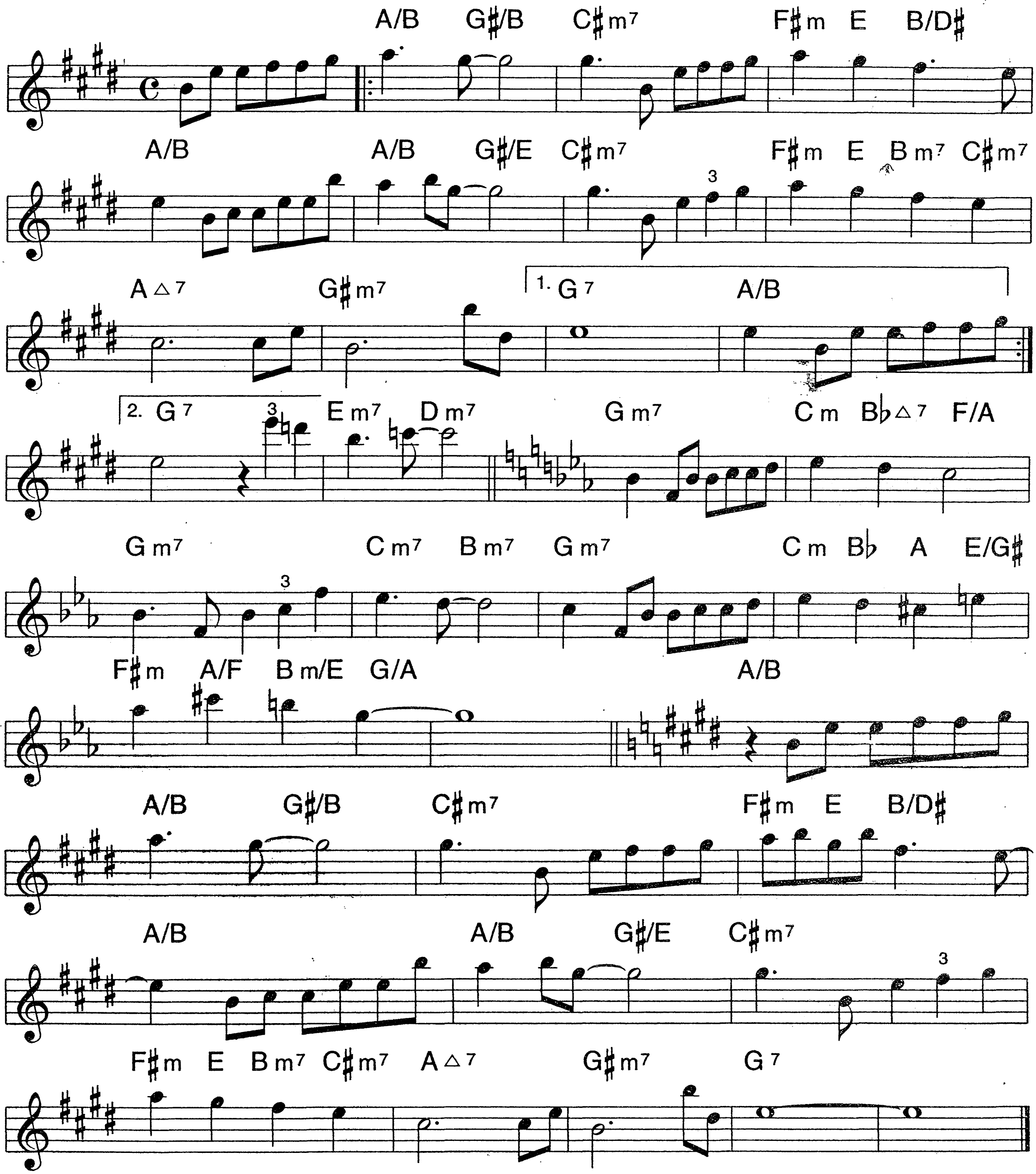
B♭

AFTER YOU

Med. Even 8ths

MIKE STERN

1.
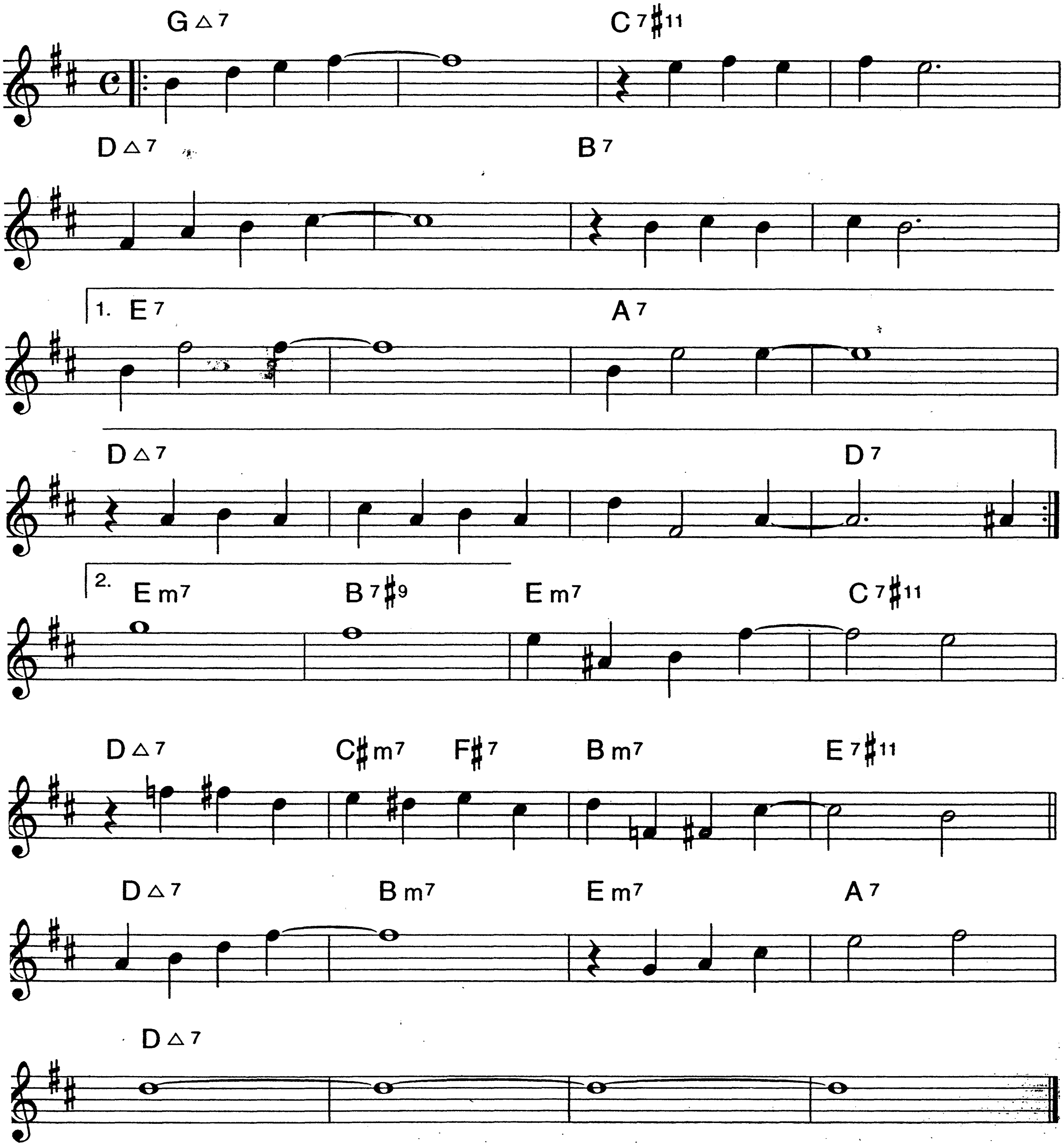


B♭

2.

AFTER YOU'VE GONE

HENRY CREAMER
TURNER LAYTON

Medium-up Swing
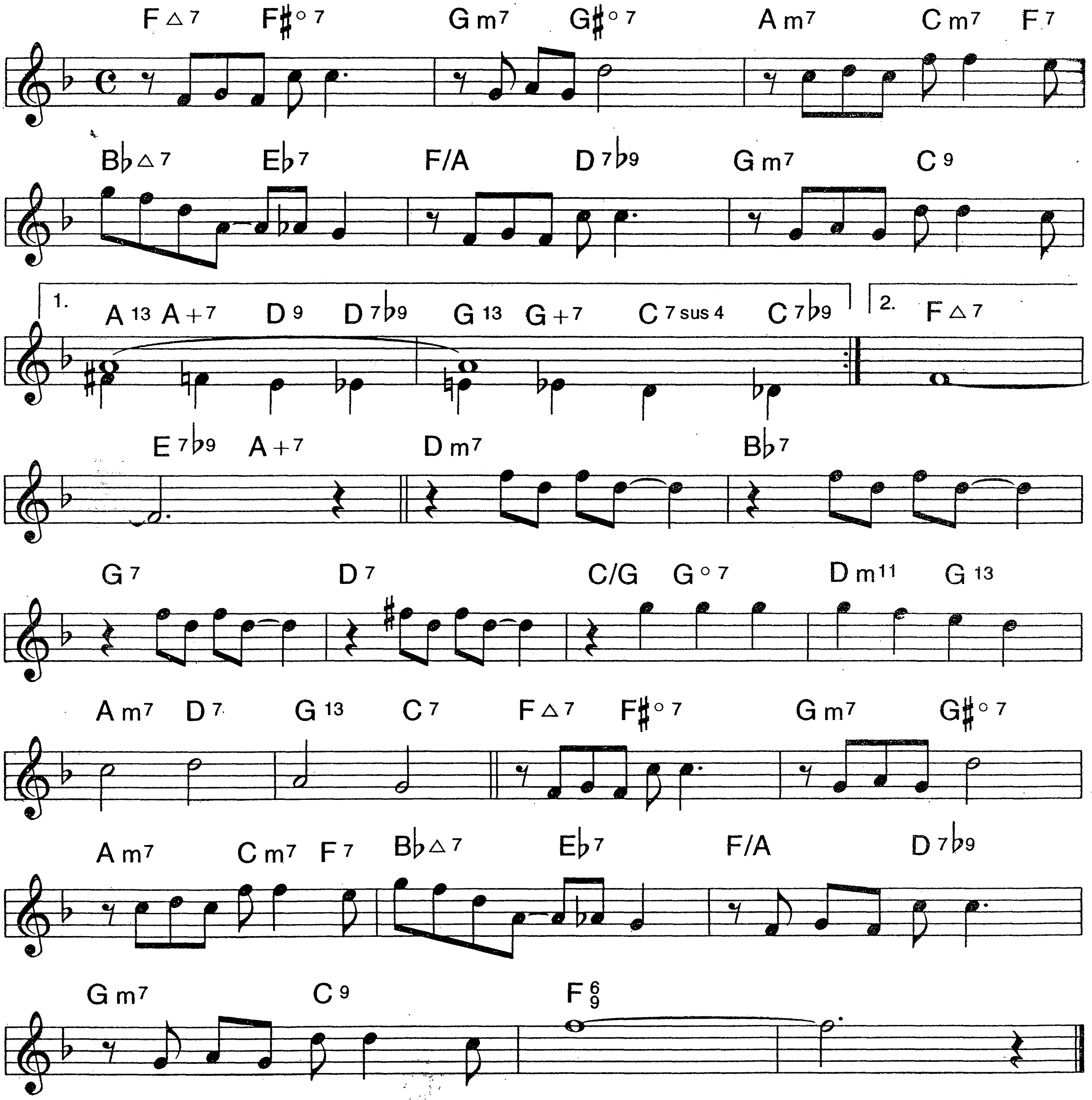


B♭

AIN'T MISBEHAVIN'

"FATS" WALLER
HARRY BROOKS
ANDY RAZAF

Medium Swing
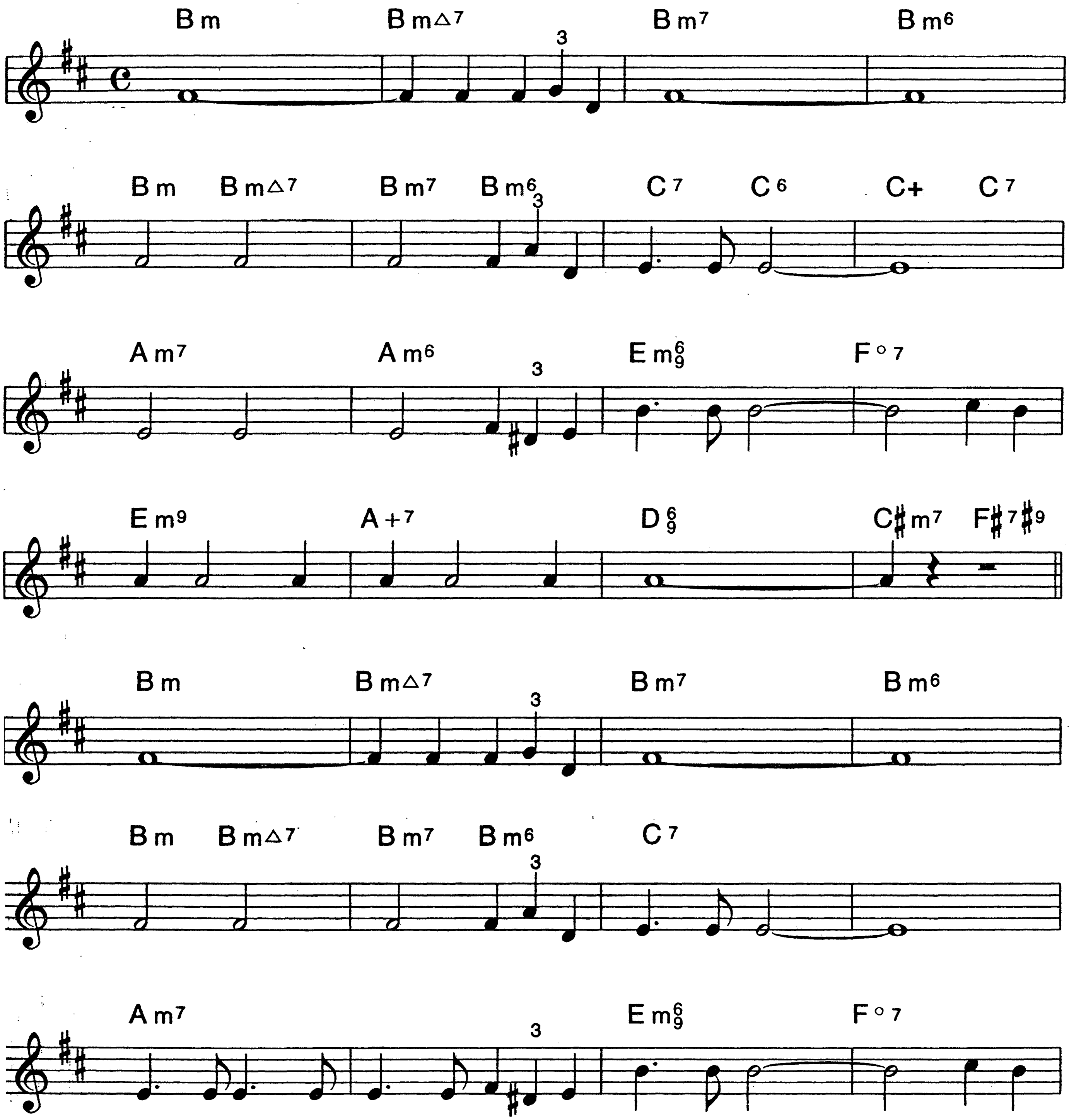


B♭
4.
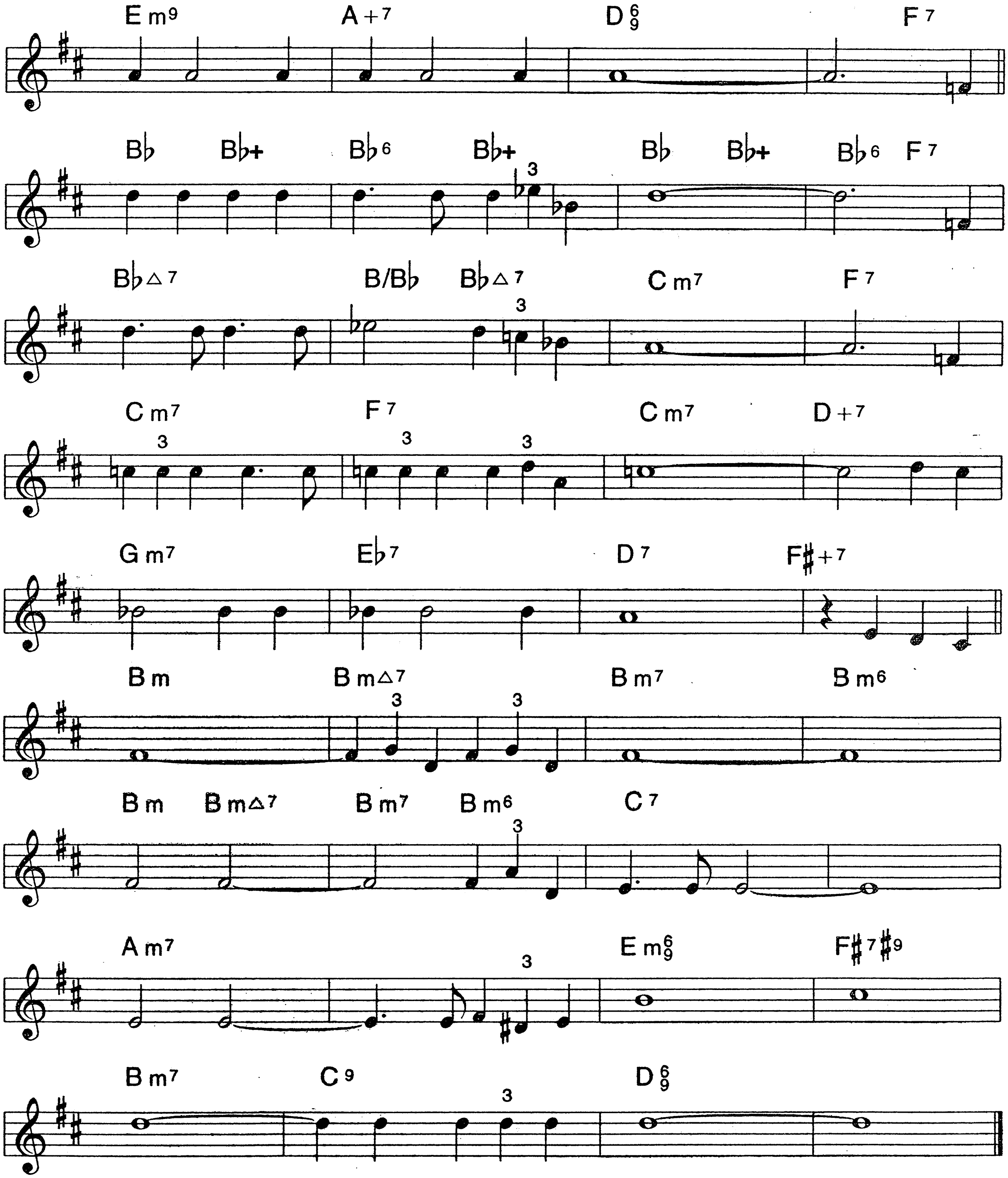
ALL OR NOTHING AT ALL

JACK LAWRENCE
ARTHUR ALTMAN

Easy Swing



ALL OR NOTHING AT ALL (P. 2)
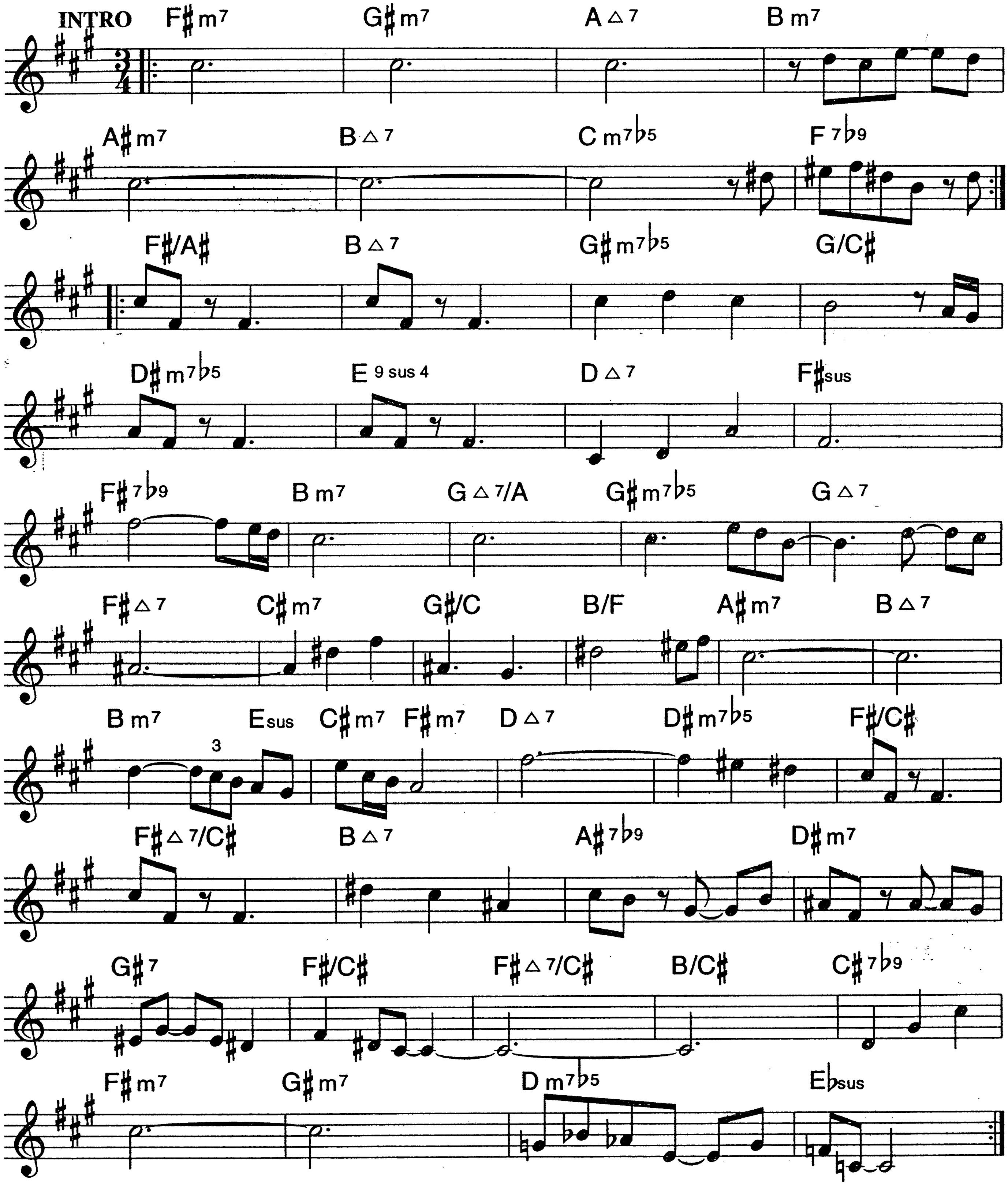


B♭

6.

ALANJUNEALLY

EVEN 8ths

KENNY WERNER
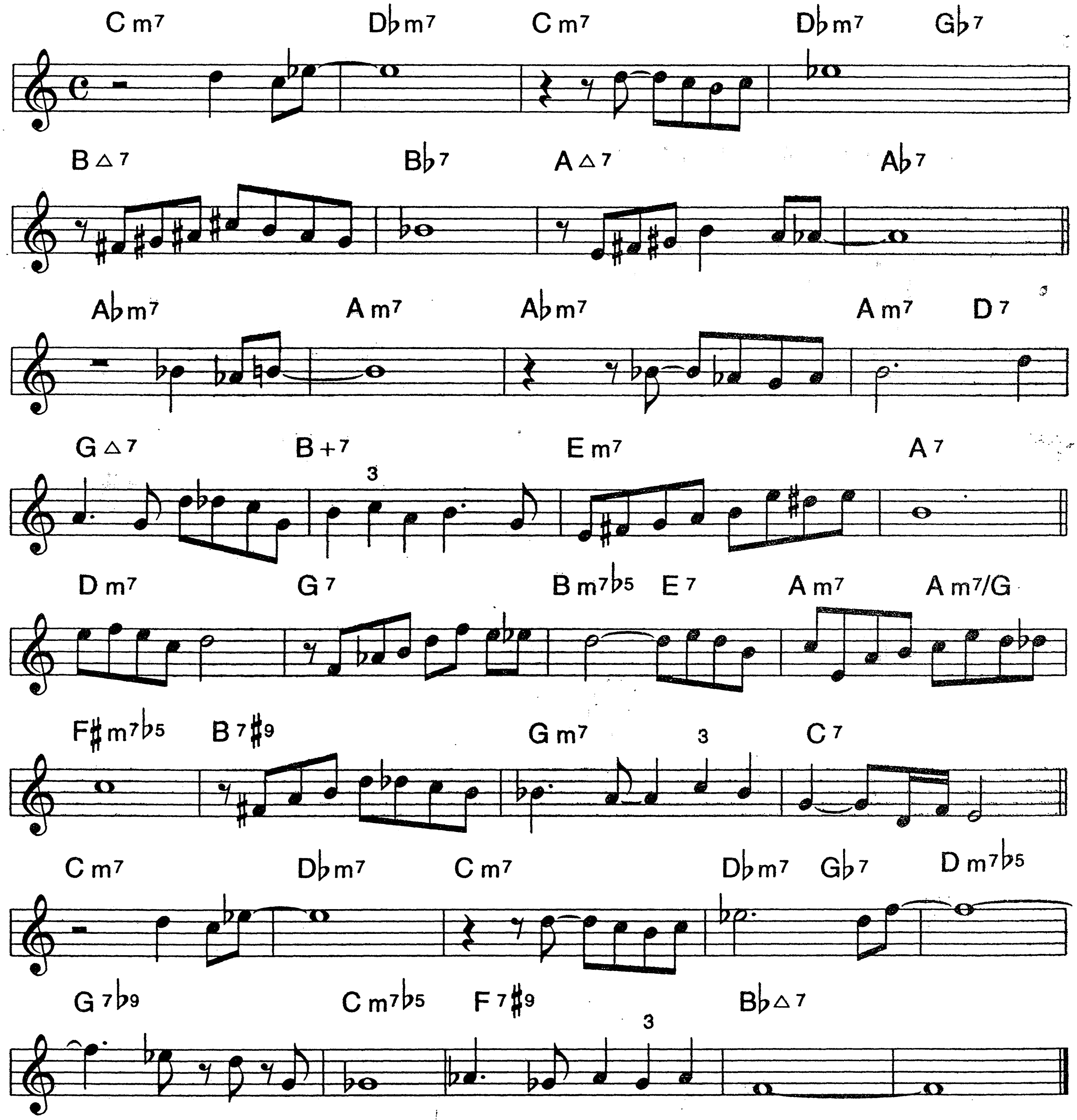


7.

ALONG CAME BETTY

BENNY GOLSON

Medium Swing
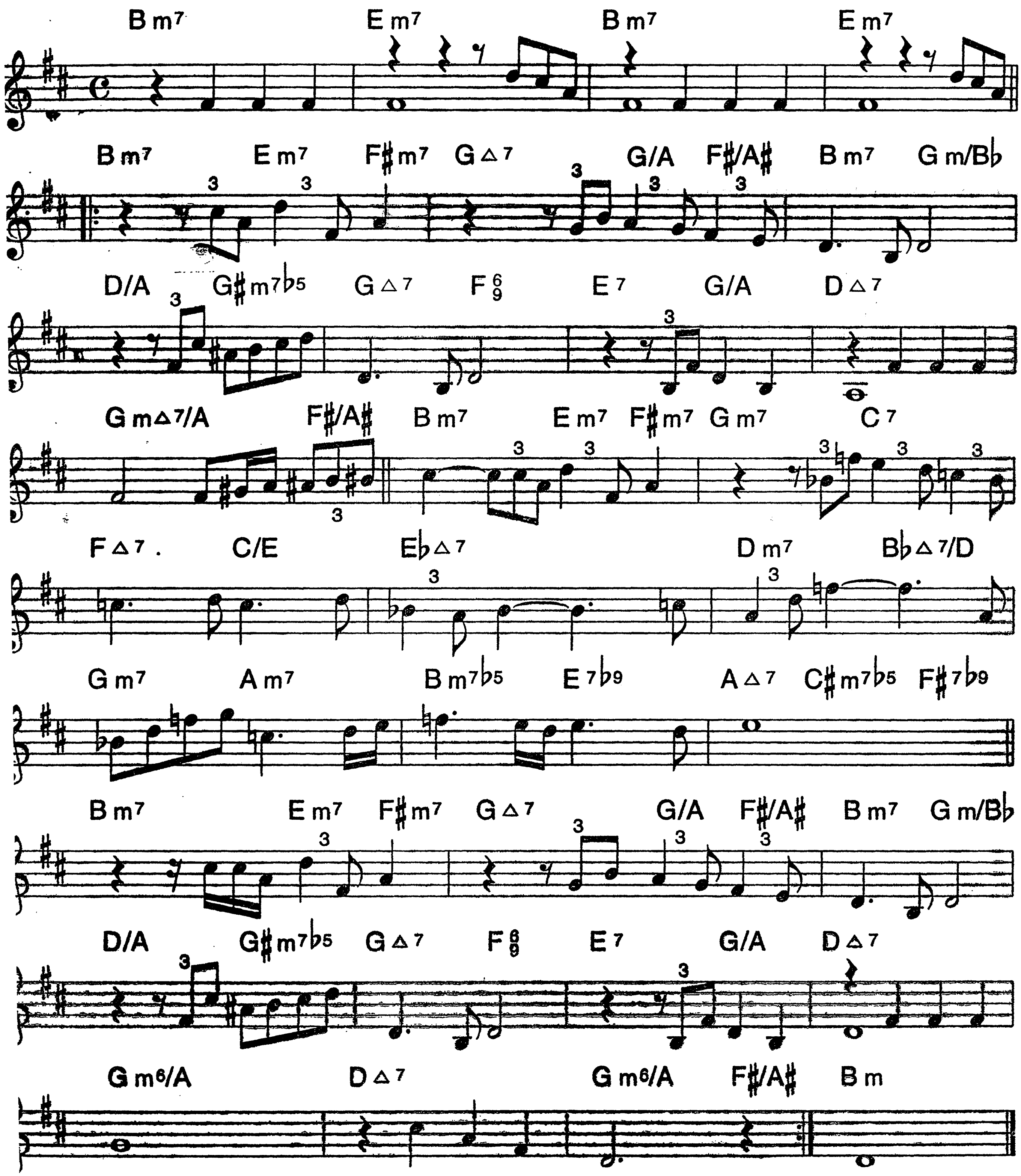


B♭

8.

traight 8th Ballad

ALWAYS AND FOREVER

PAT METHENY
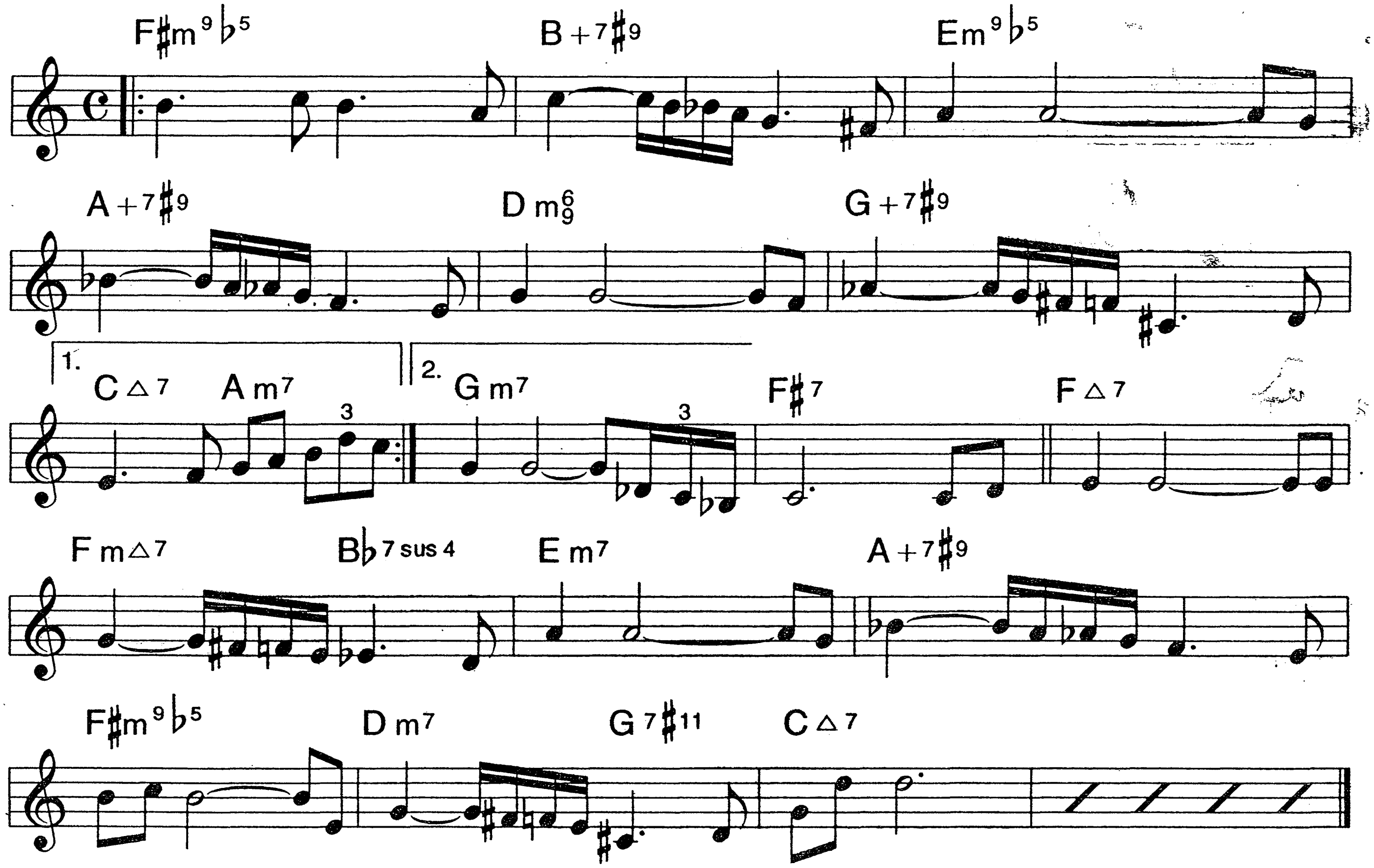


B♭

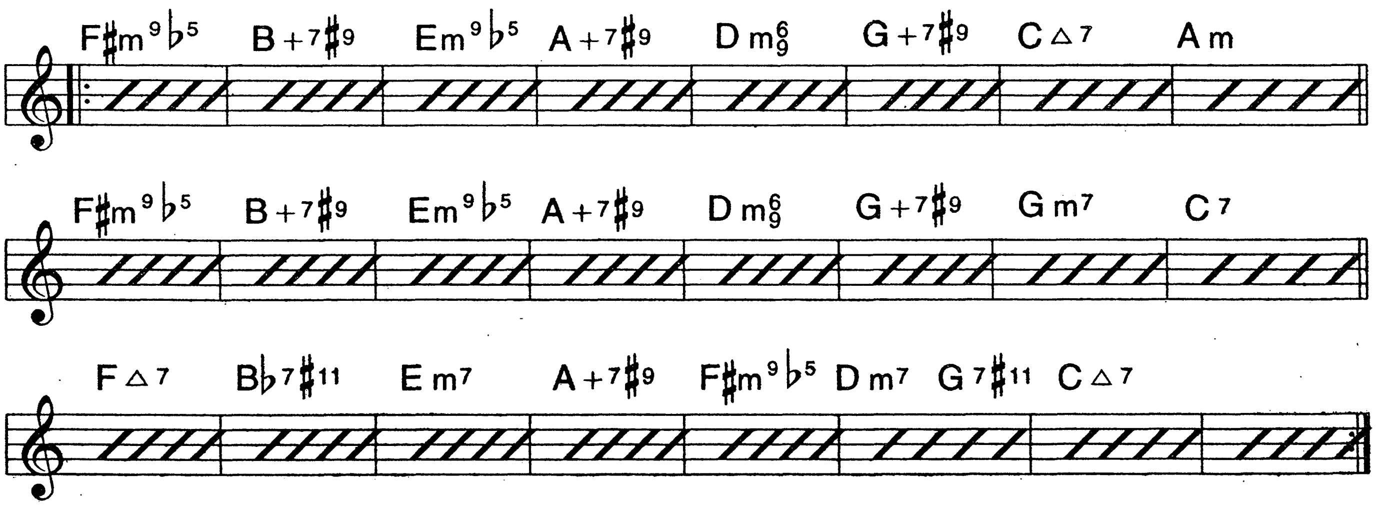
ANGELA

Bossa Nova

ANTONIO CARLOS JOBIM



SOLO CHANGES
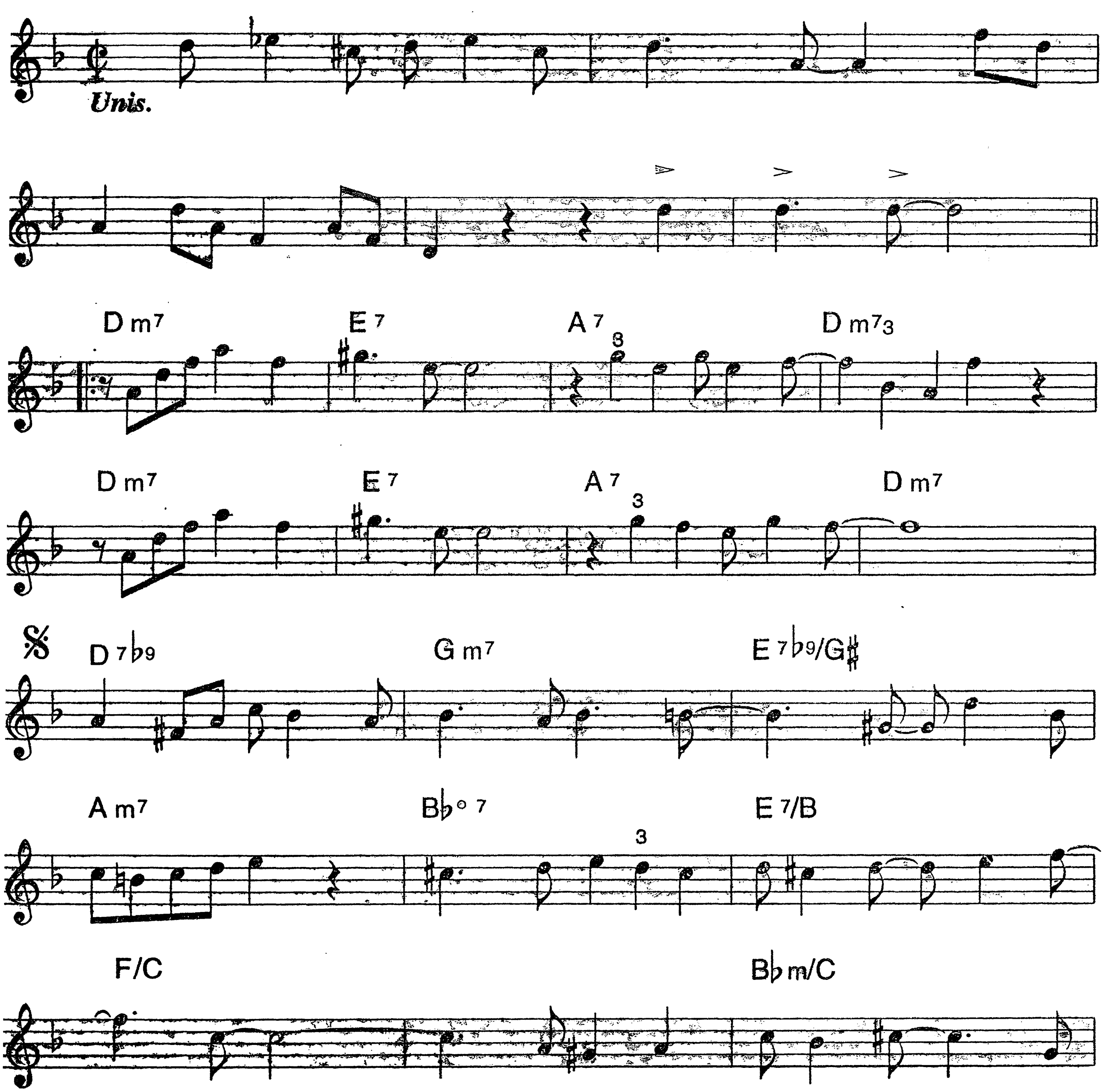


B♭

'O.
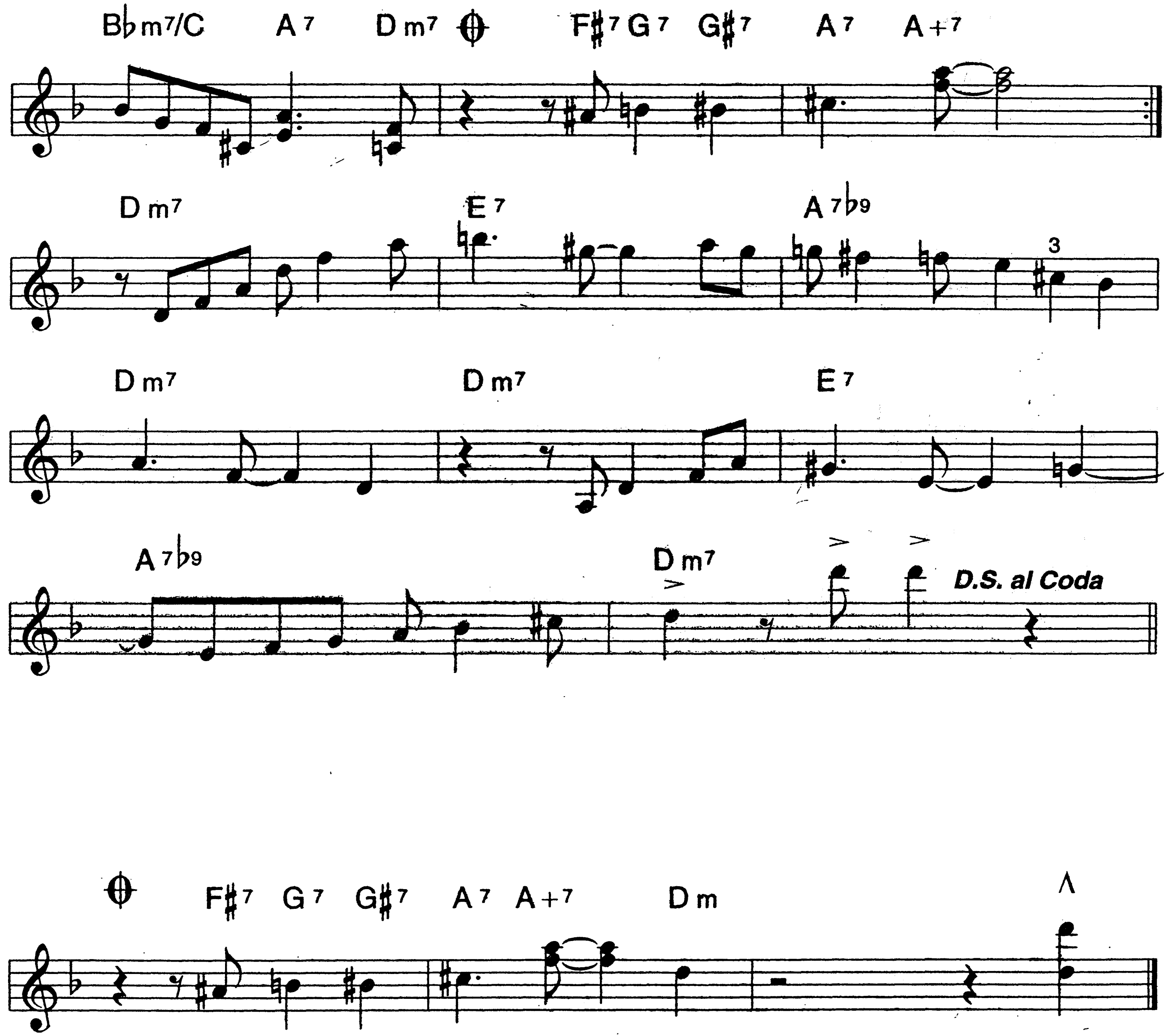
ARMANDO'S RHUMBA

CHICK COREA

rite 2



B♭


B♭m7/C A7 Dm7 F♯7 G7 G♯7 A7 A+7
Dm7 E7 A7♭9
3
Dm7 Dm7 E7
A7♭9 Dm7
D.S. al Coda
F♯7 G7 G♯7 A7 A+7 Dm
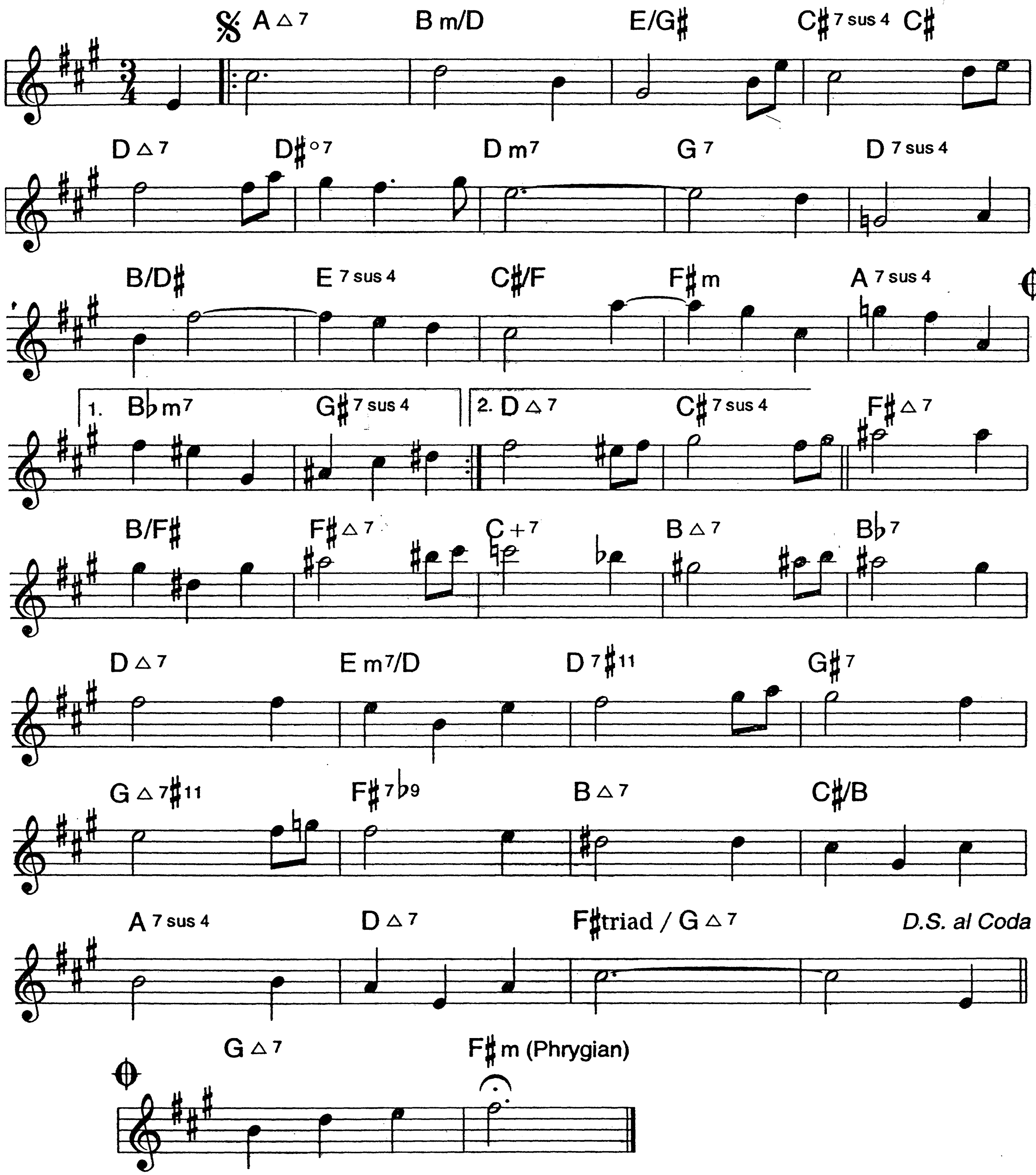
B♭

12.

AUTUMN IN 3

Medium 3

KENNY WERNER
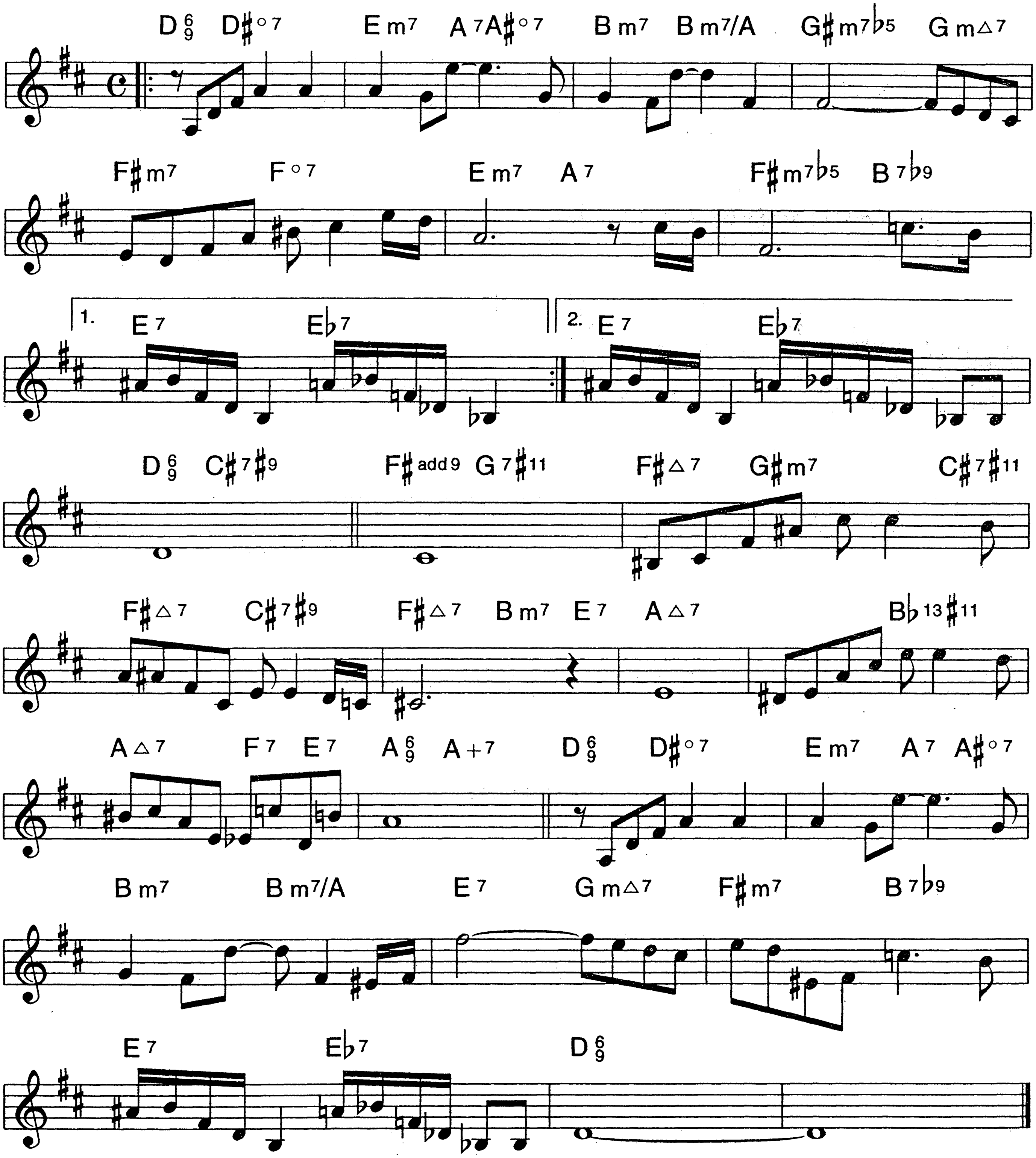


B♭

13.

AUTUMN NOCTURNE

KIM GANNON
JOSEF MYROW

Swing Ballad
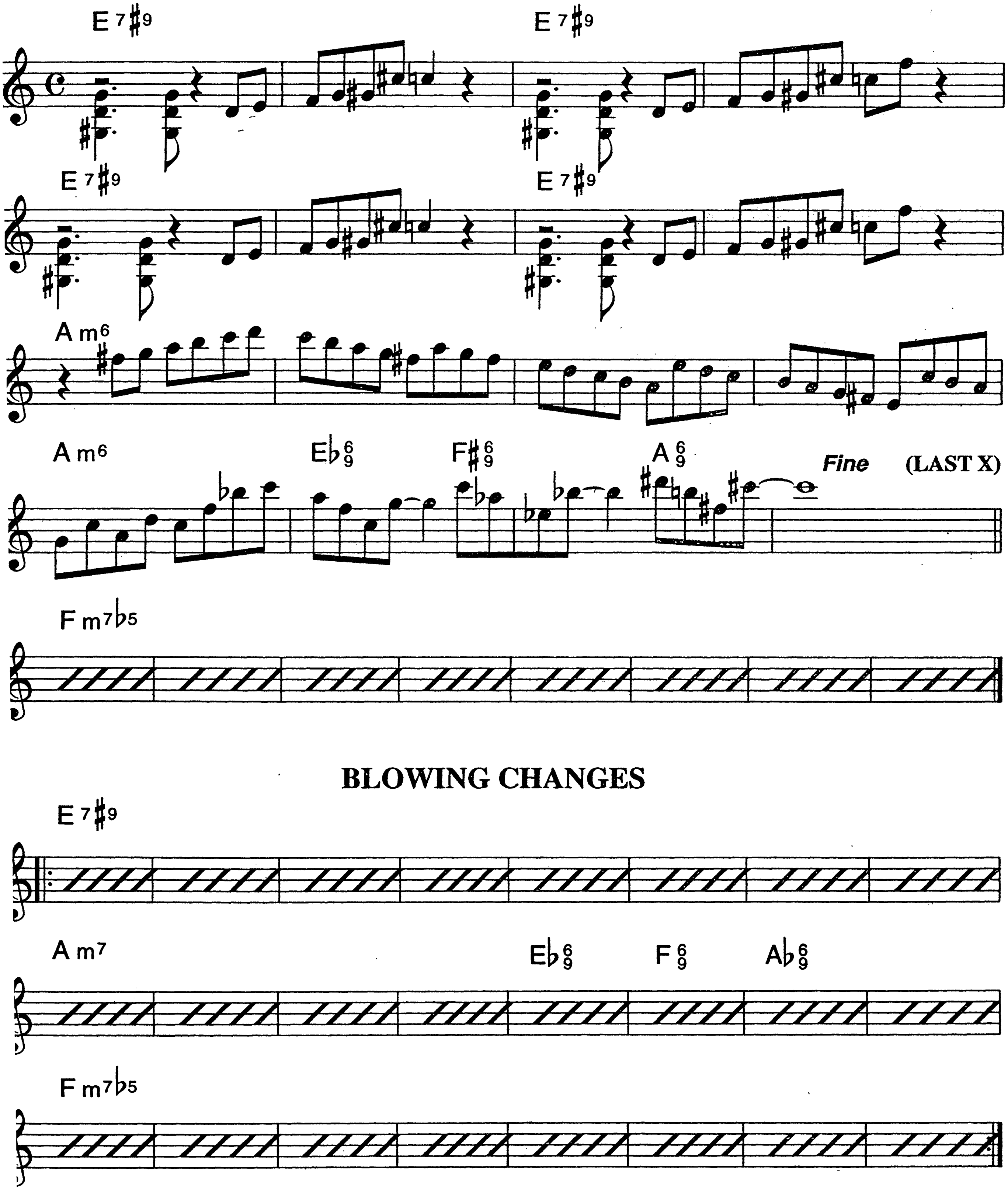


B♭

14.

AVALON PLACE

Bright Swing

JACK ZUCKER
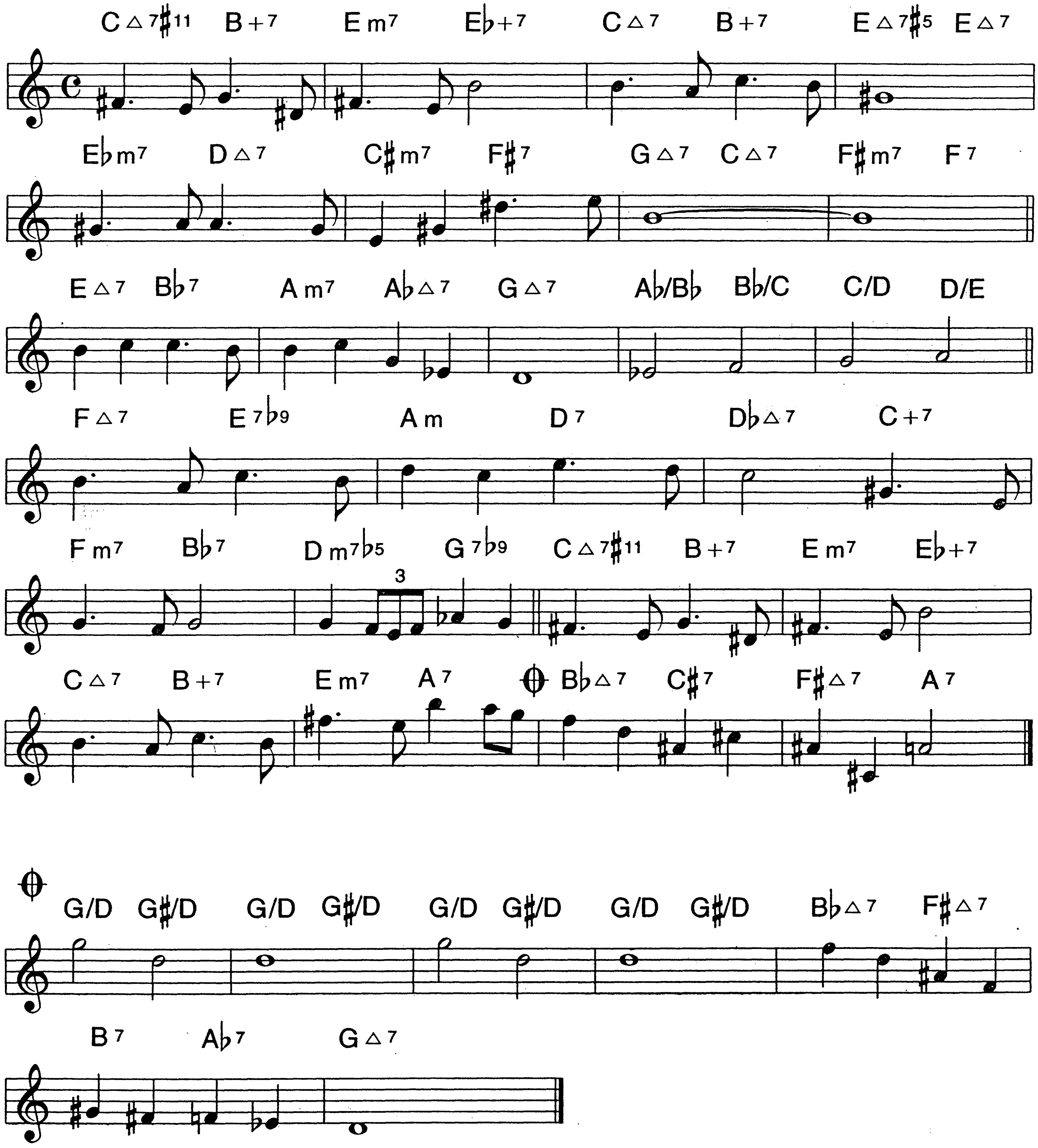


B♭

BALLAD FOR ANITA

15.

Ballad

BOB FRASER
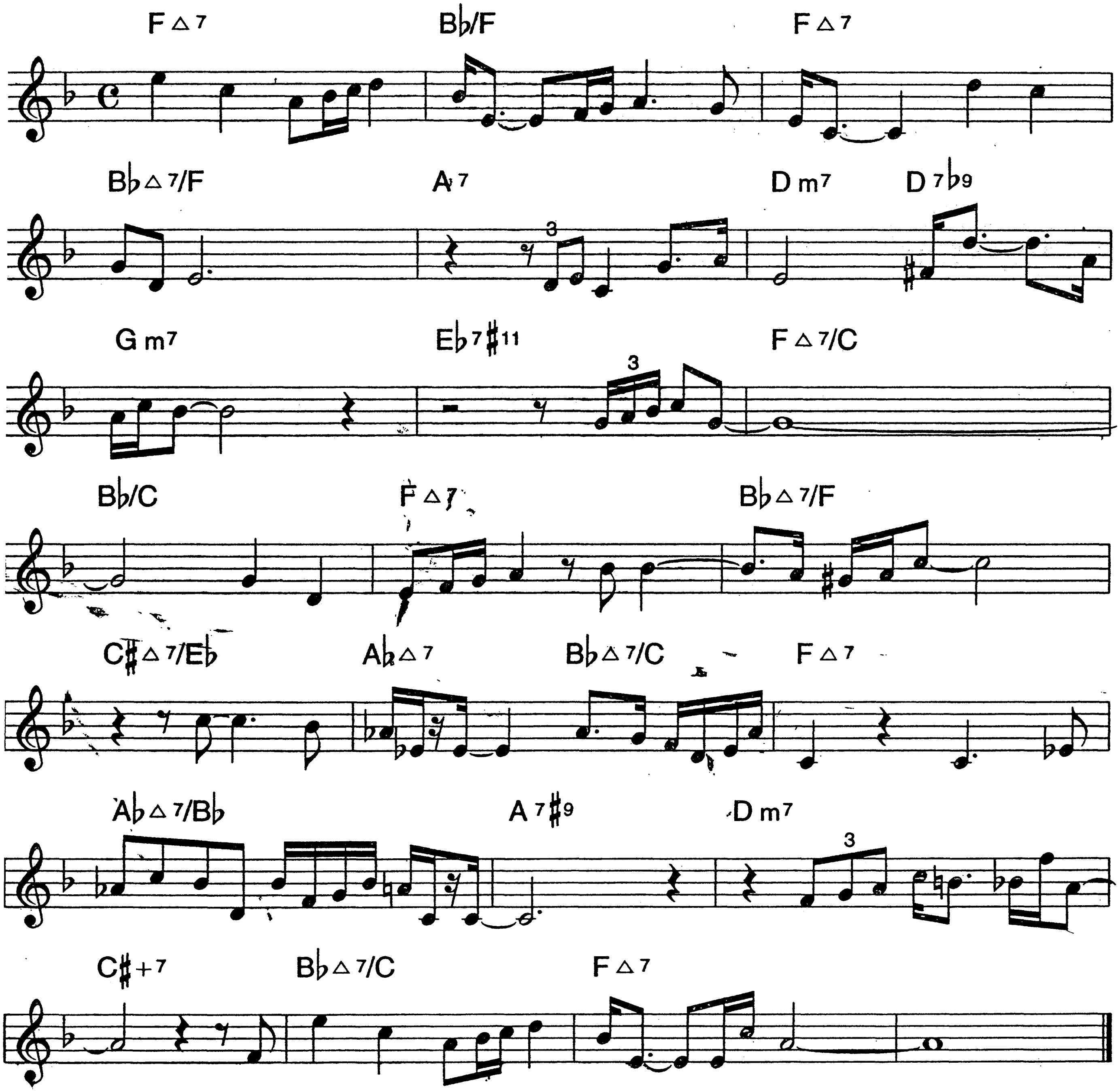


B♭

16.

BALLAD FOR TRANE

Ballad | **KENNY WERNER**
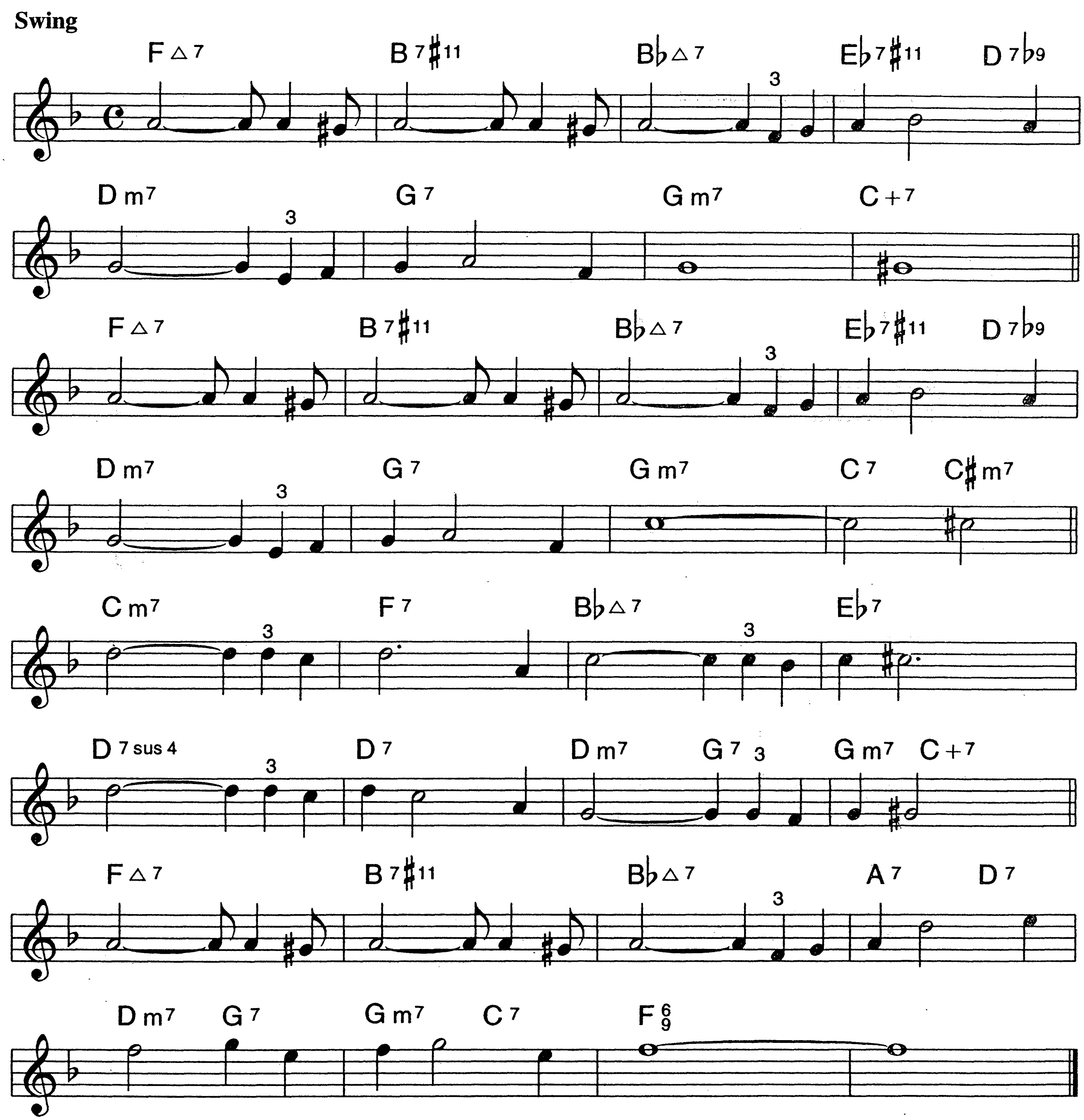


B♭

BEAUTIFUL FRIENDSHIP

17.

STANLEY STYNE
DONALD KAHN
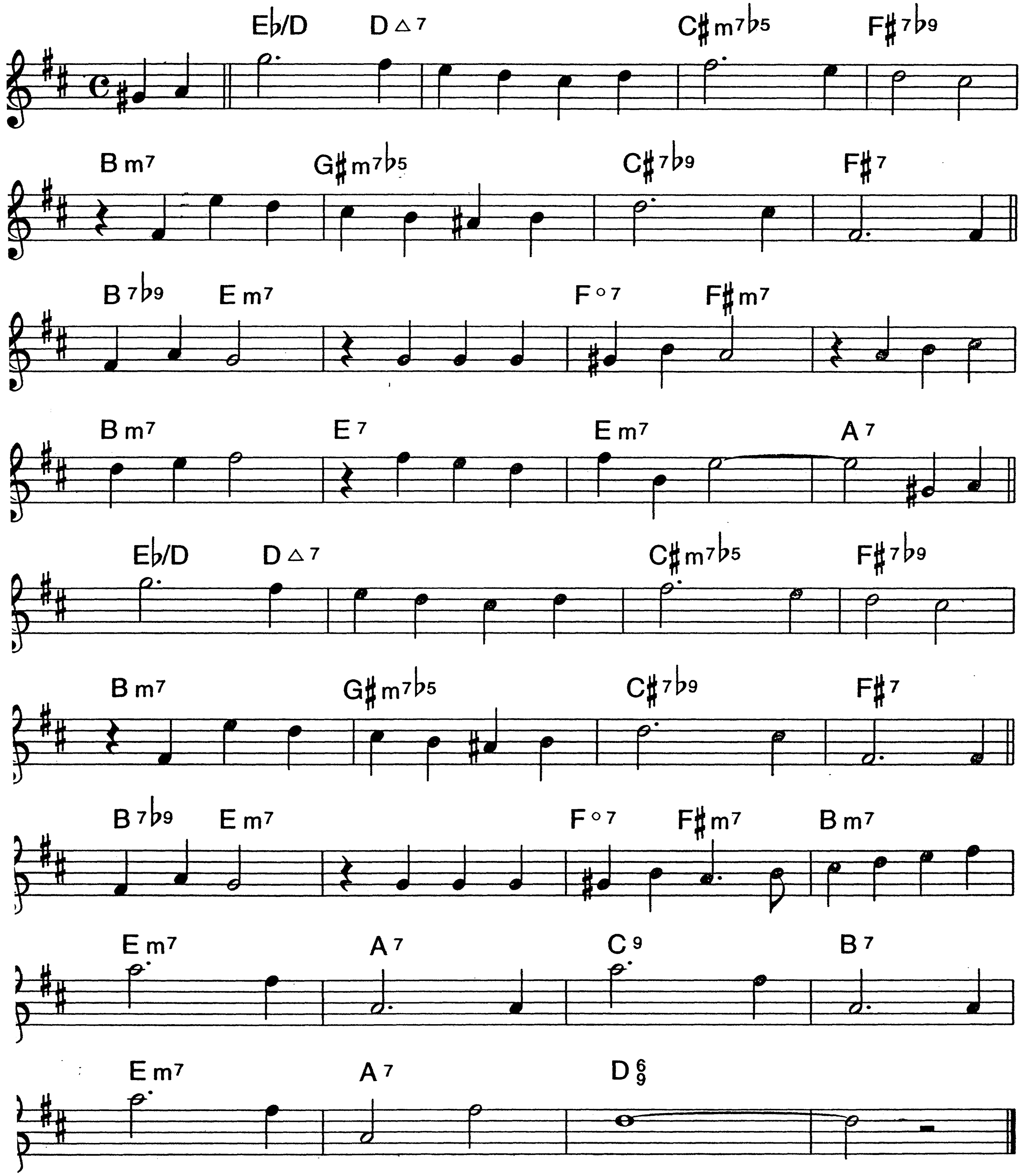


B♭

18.
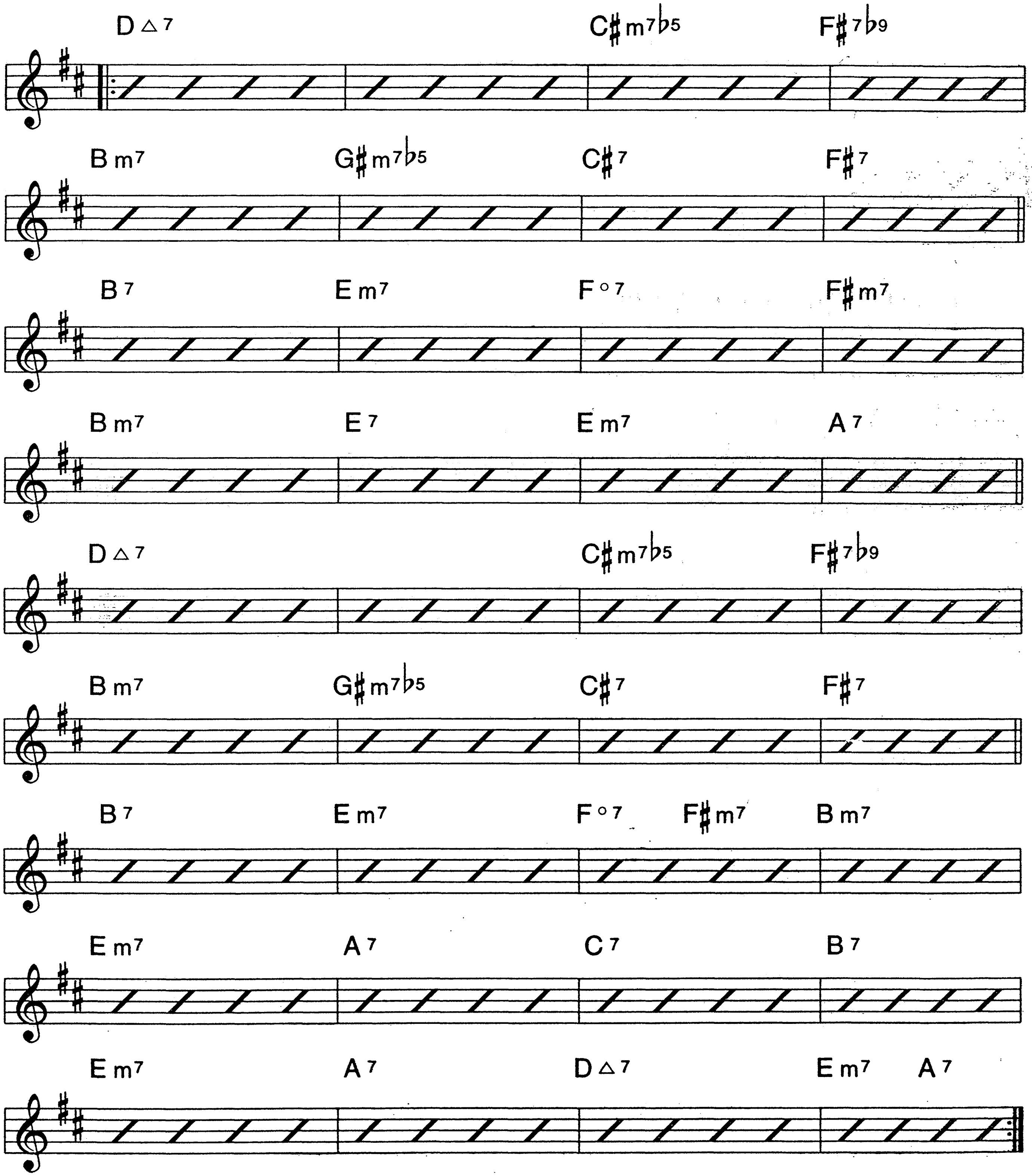
BE MY LOVE

SAMMY CAHN
NICHOLAS BRODSZKY

allad or Medium Swing



BLOWING CHANGES



B♭
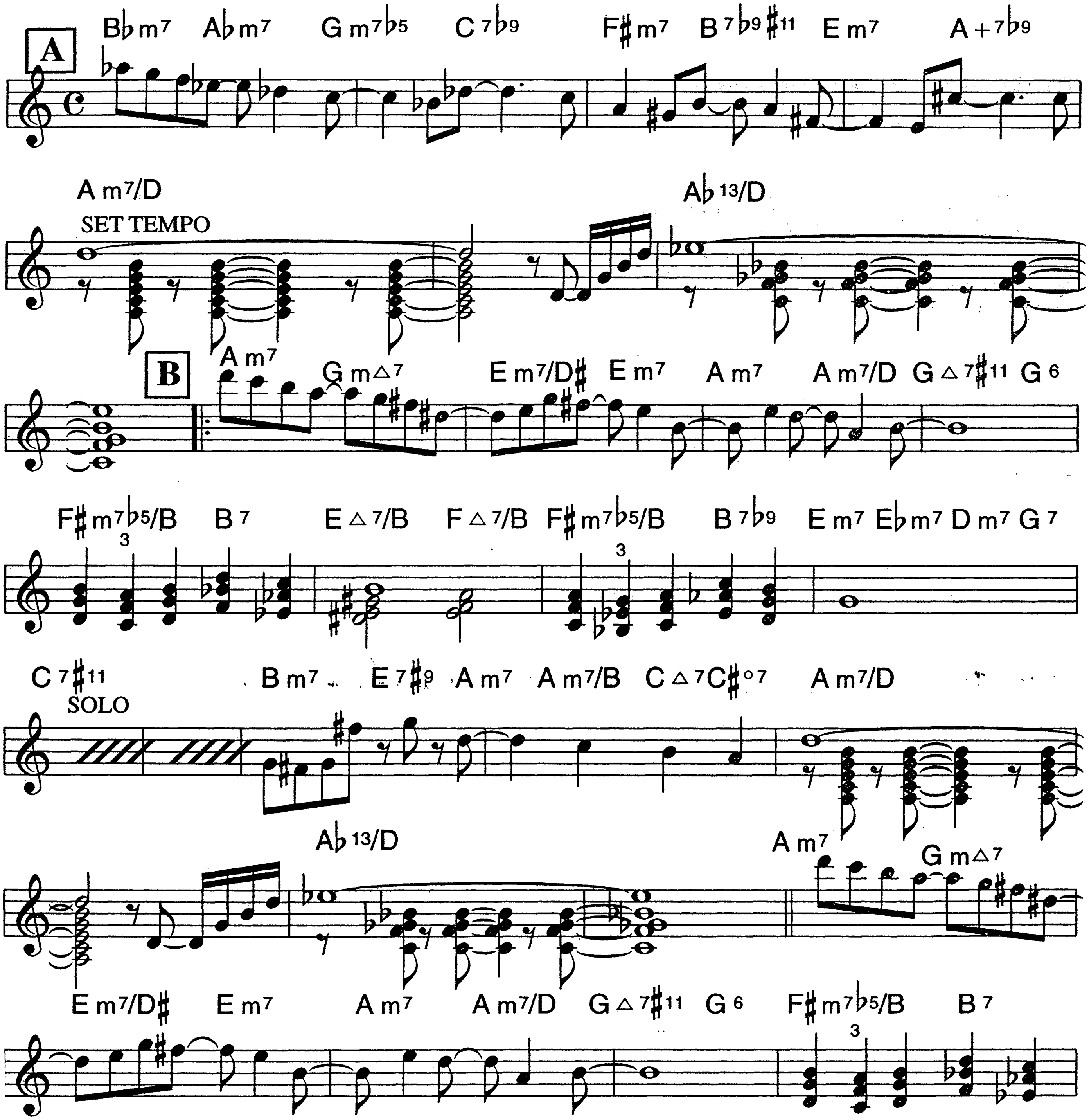
20.
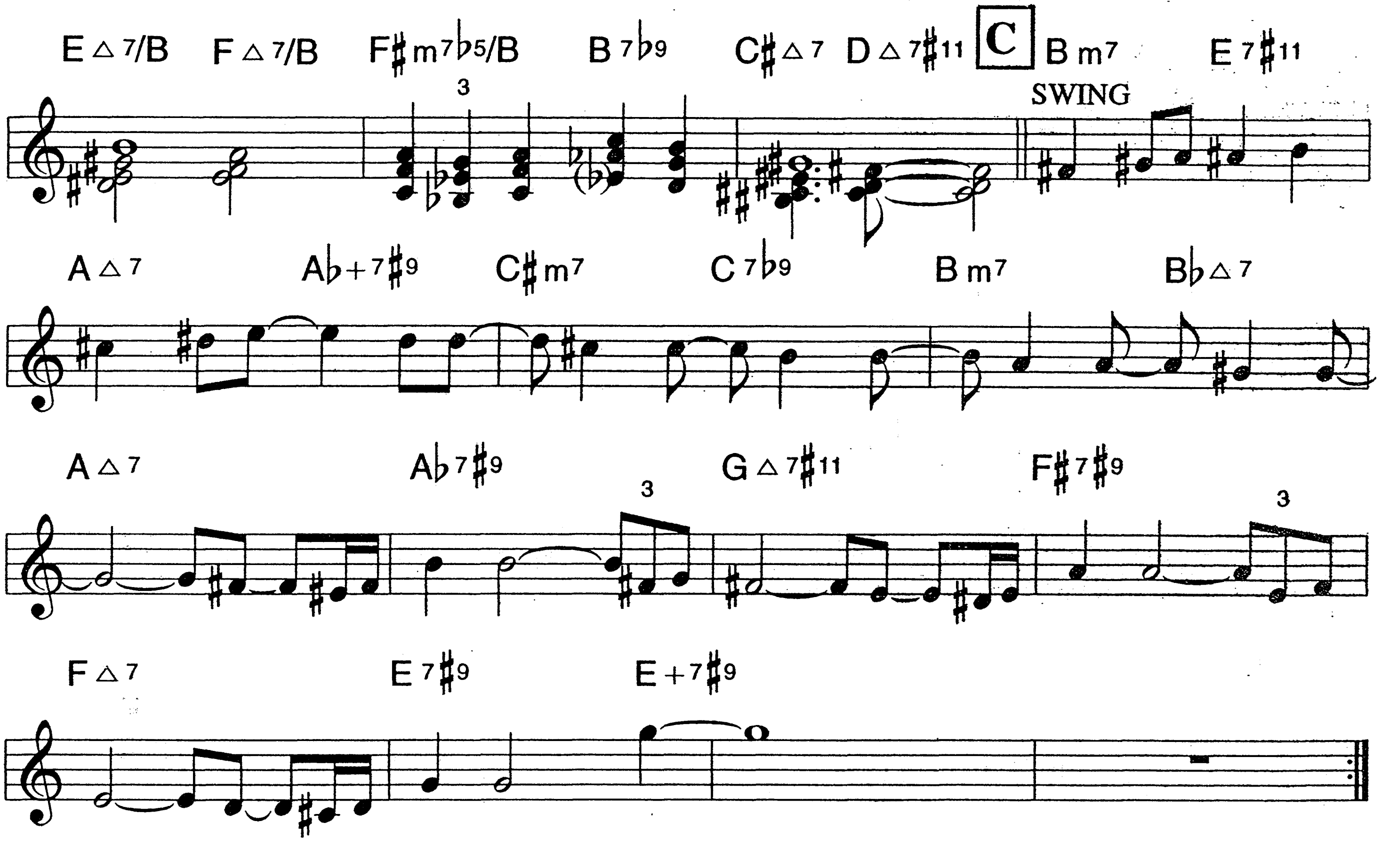
BESIDE MYSELF

Med. Swing

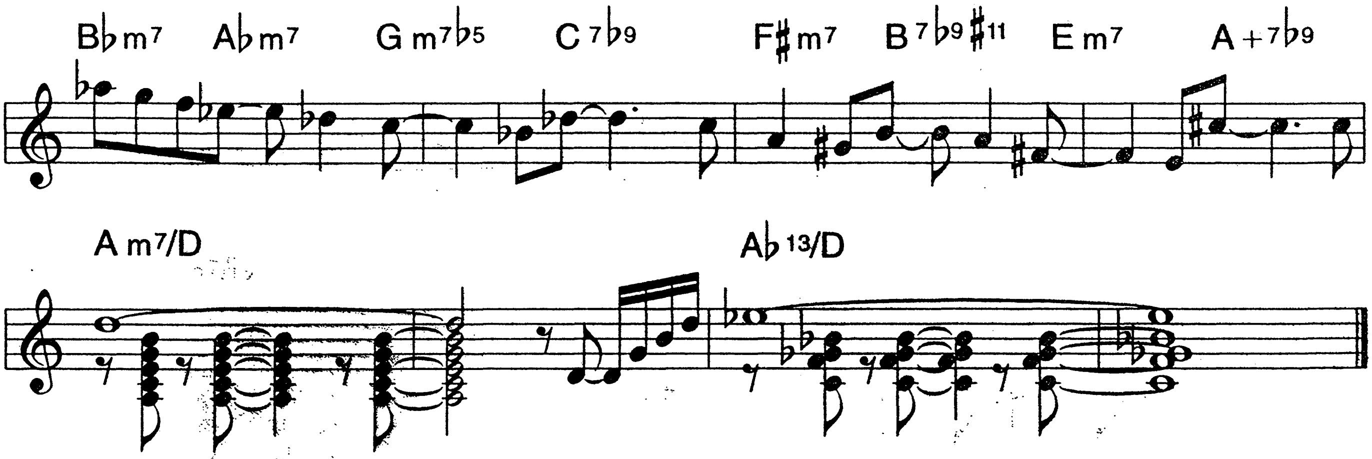
CHIP STEPHENS

INTRO (AD-LIB)





ENDING



FORM - SOLO ON B & C
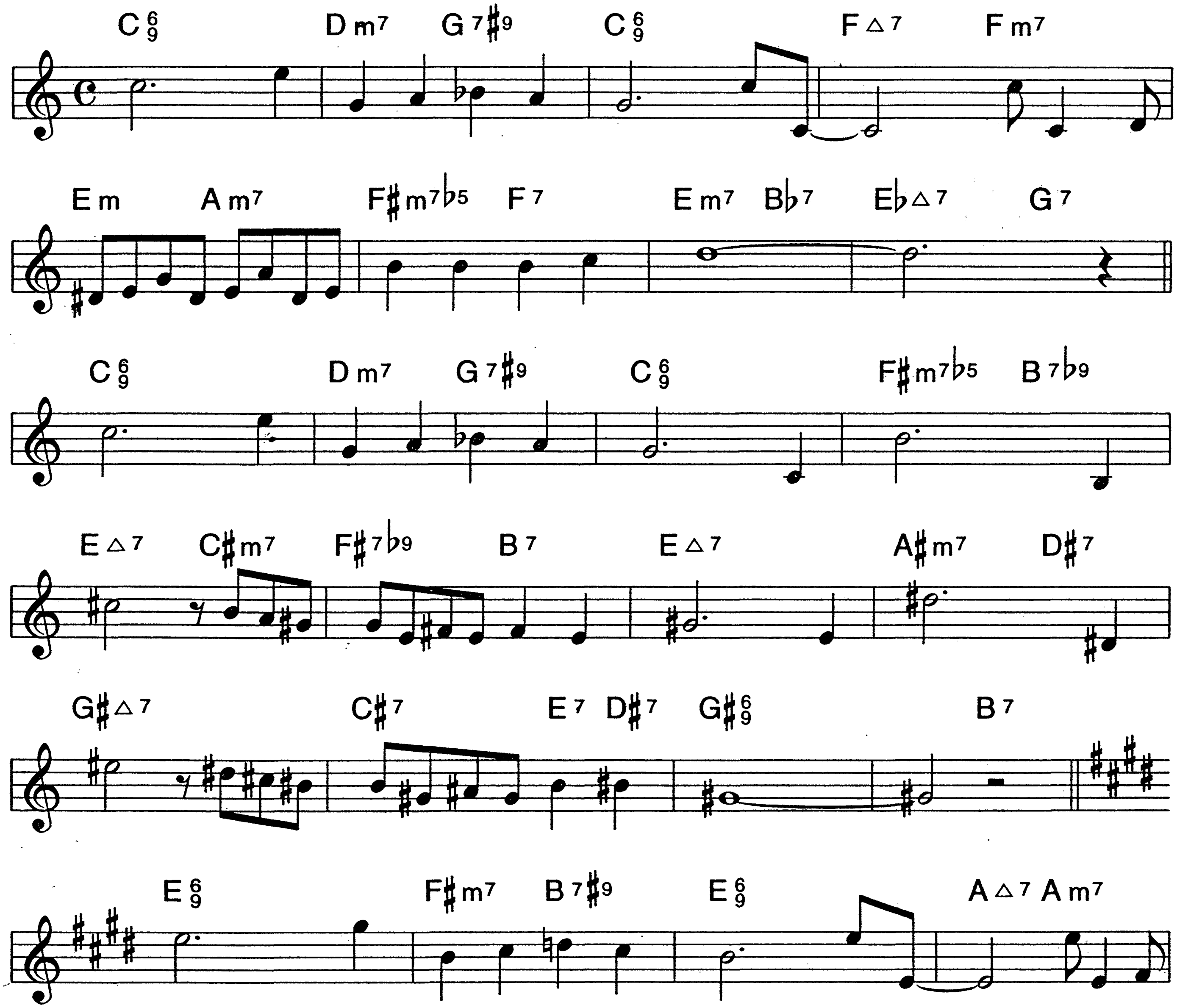
B♭

22.
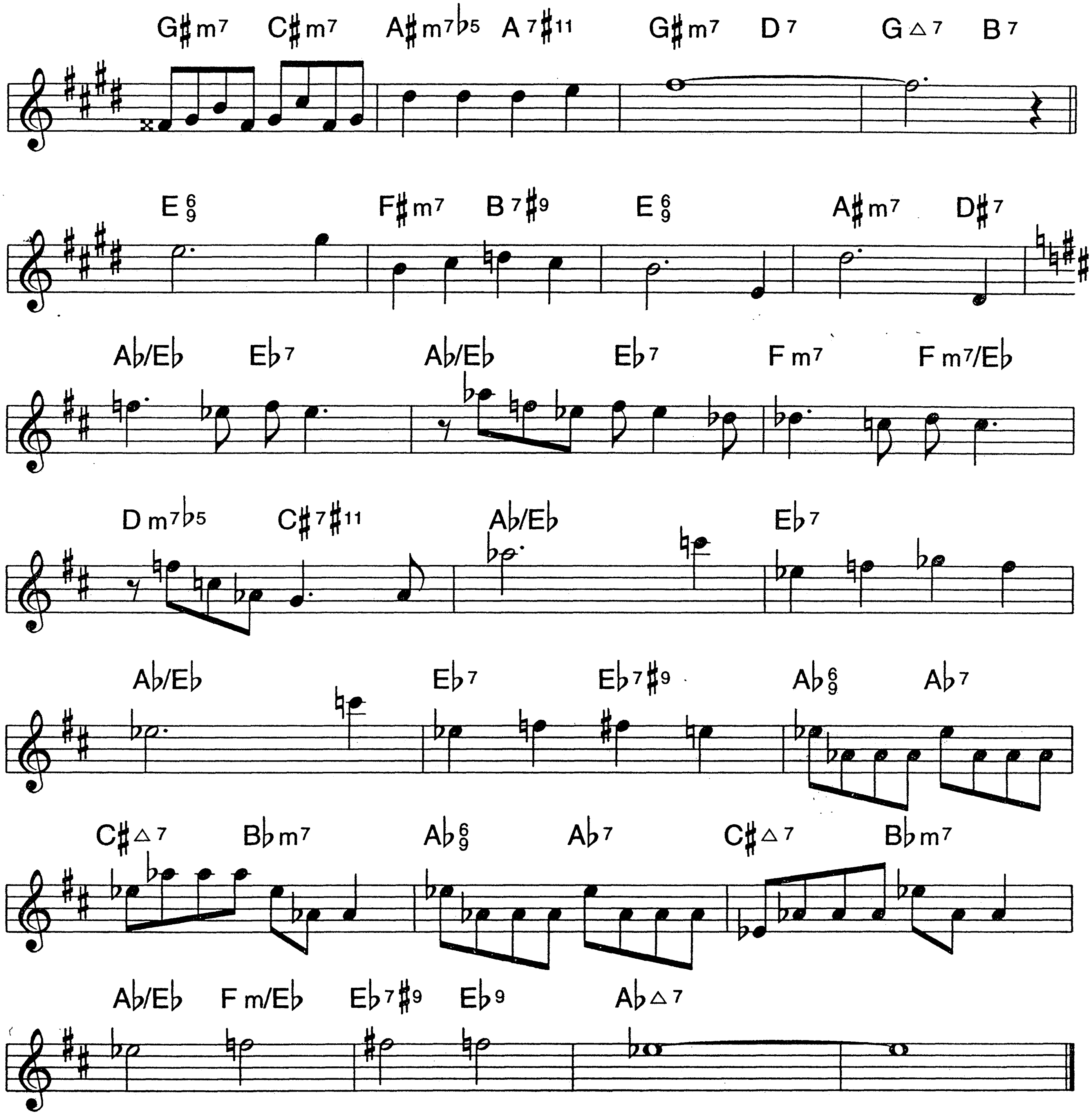
BESS, YOU IS MY WOMAN NOW

DuBOSE HEYWARD
IRA GERSHWIN
GEORGE GERSHWIN

Ballad



BESS...NOW (P.2)


G♯m7 C♯m7 A♯m7♭5 A7♯11 G♯m7 D7 G△7 B7
E 6/9 F♯m7 B7♯9 E 6/9 A♯m7 D♯7
A♭/E♭ E♭7 A♭/E♭ E♭7 F m7 F m7/E♭
D m7♭5 C♯7♯11 A♭/E♭ E♭7
A♭/E♭ E♭7 E♭7♯9 A♭ 6/9 A♭7
C♯△7 B♭m7 A♭ 6/9 A♭7 C♯△7 B♭m7
A♭/E♭ F m/E♭ E♭7♯9 E♭9 A♭△7
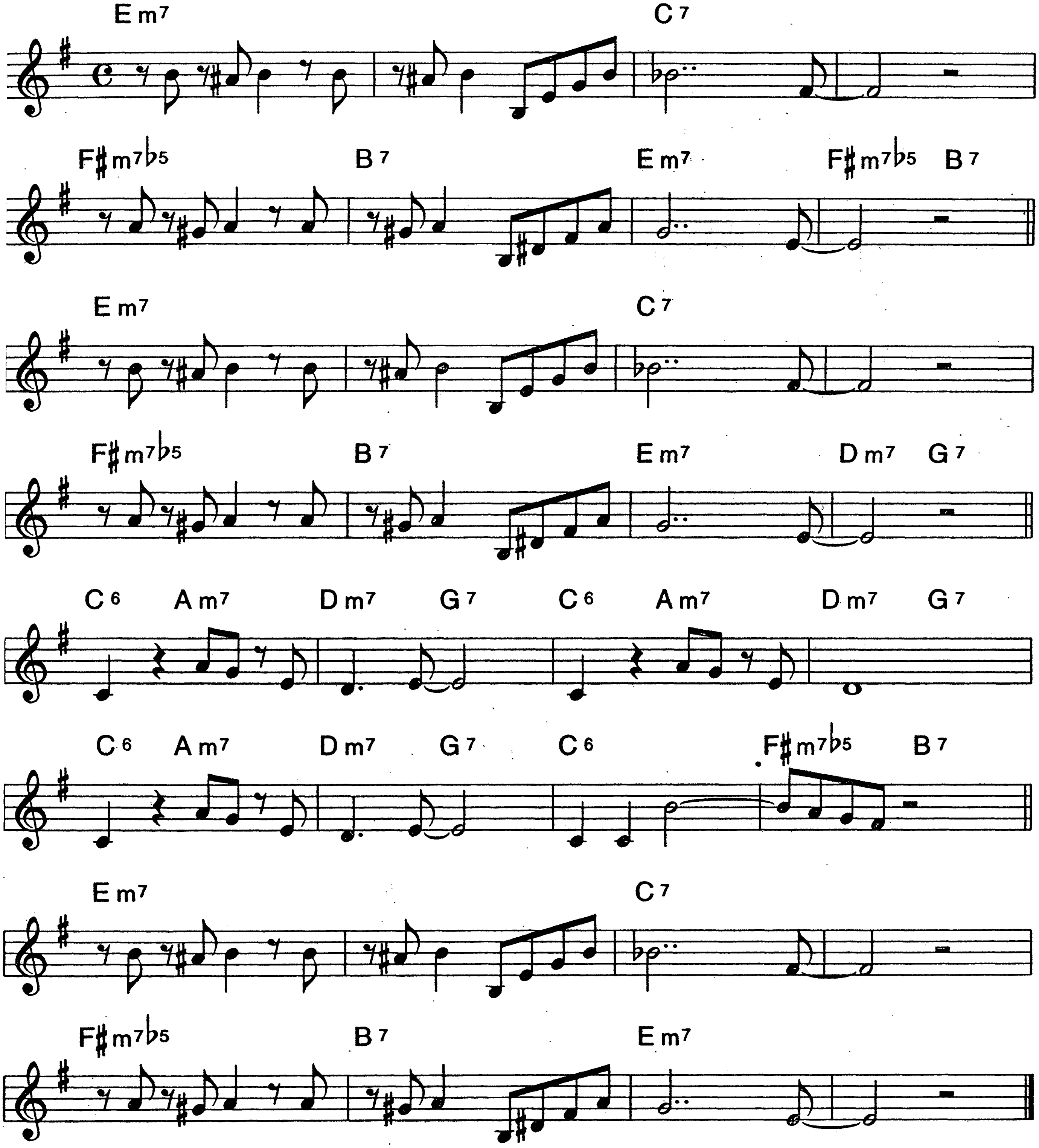
B♭

24.

BERNIE'S TUNE

BERNIE MILLER

Medium Swing
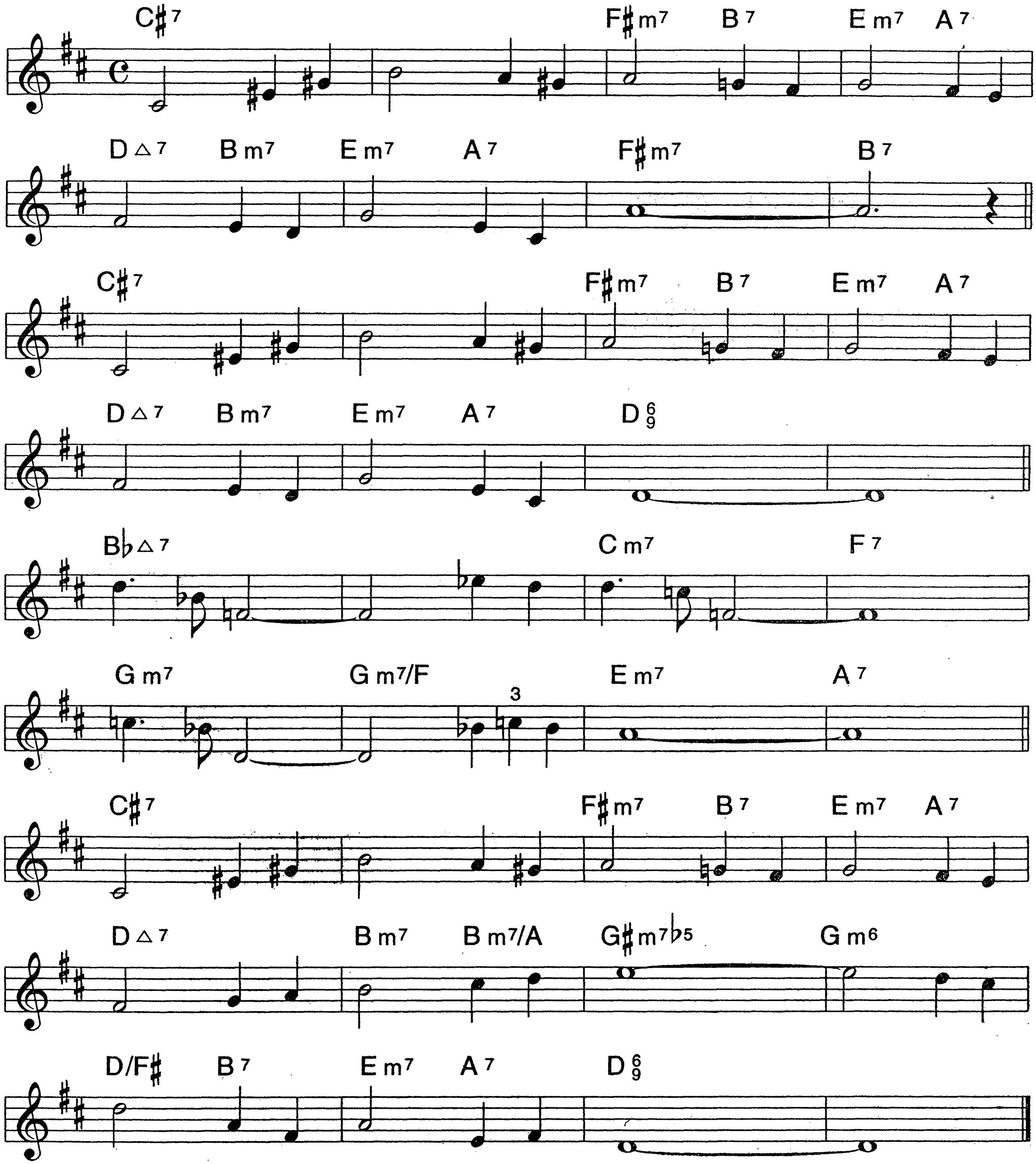


B♭

THE BEST THING FOR YOU IS ME

25.

Medium Swing

IRVING BERLIN
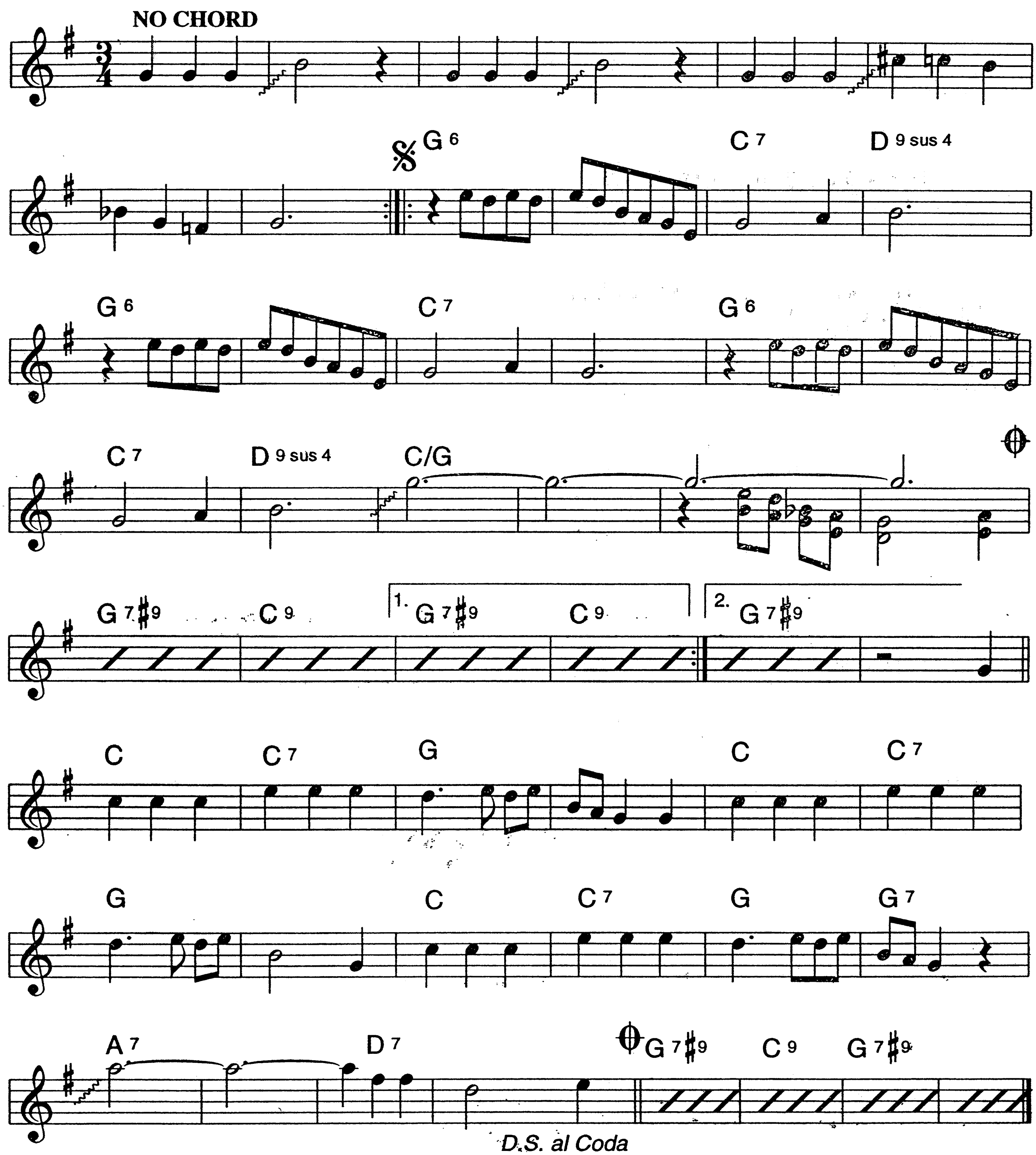


B♭

26.

BETTER GIT IT IN YOUR SOUL

CHARLES MINGUS

Med. Bright 3
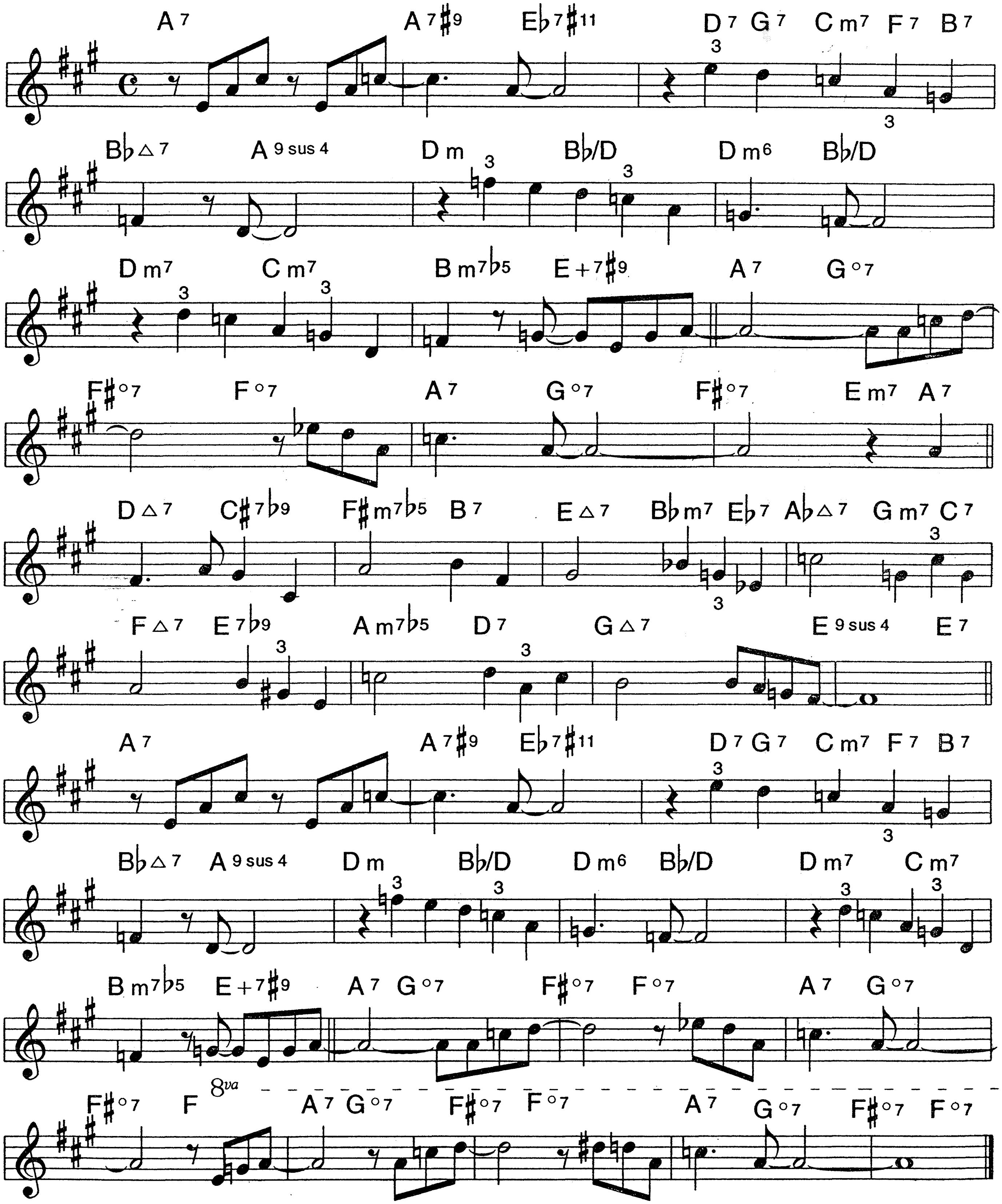


B♭

BEYOND THE BLUEBIRD

27.

Medium Swing

TOMMY FLANAGAN
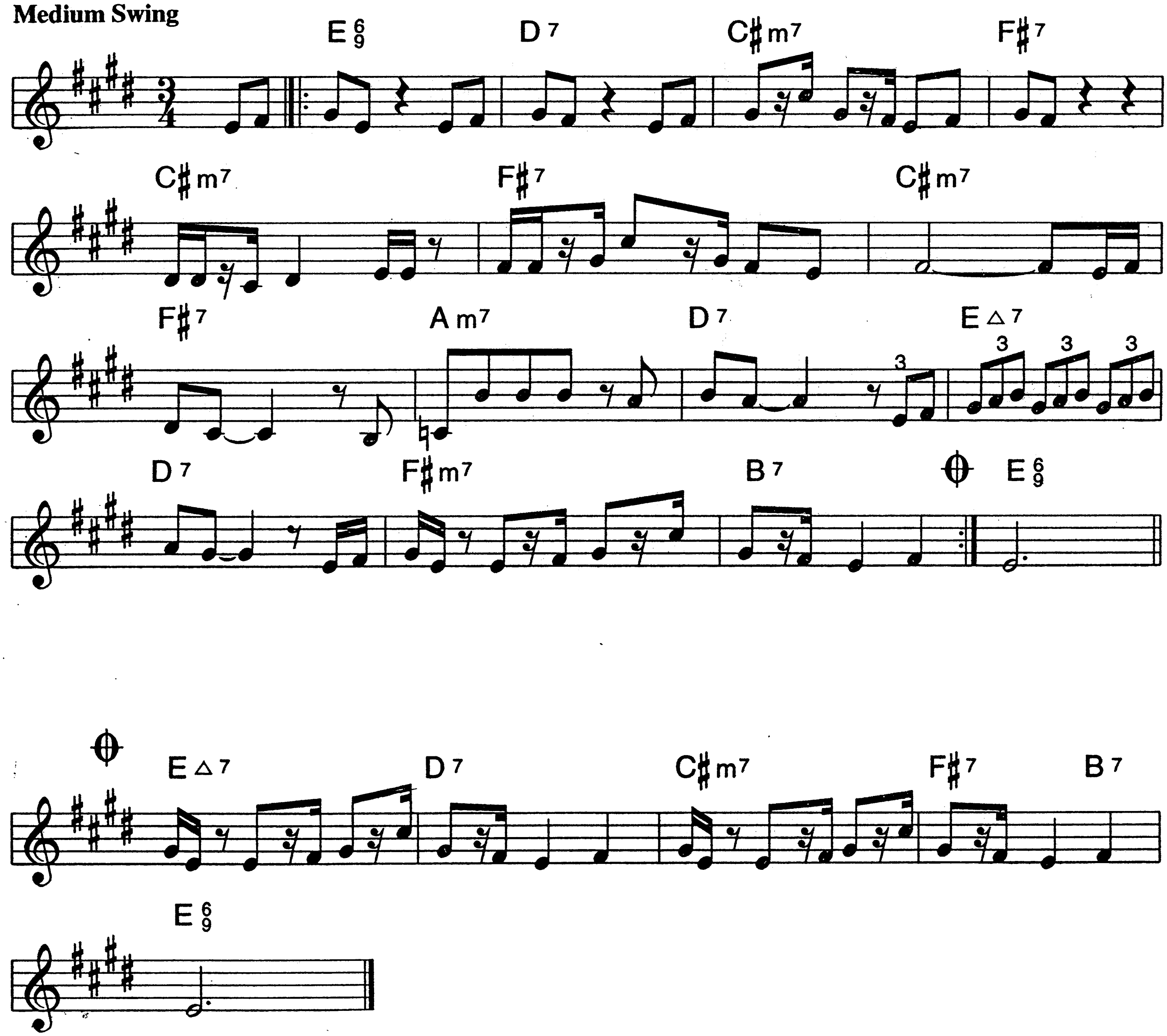


B♭

28.

BLUE DANIEL

FRANK ROSOLINO

Medium Swing

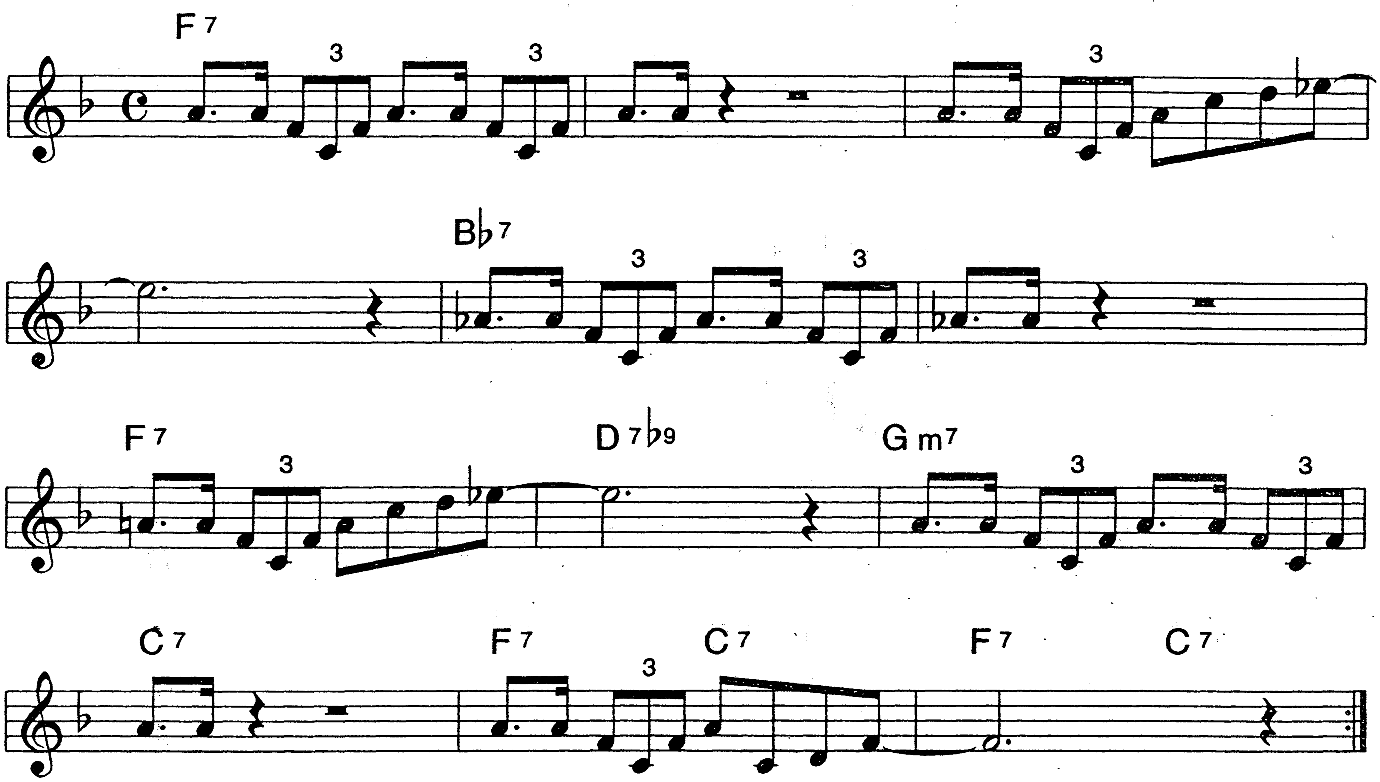


B♭

BLUEBIRD

Medium Swing

CHARLIE PARKER
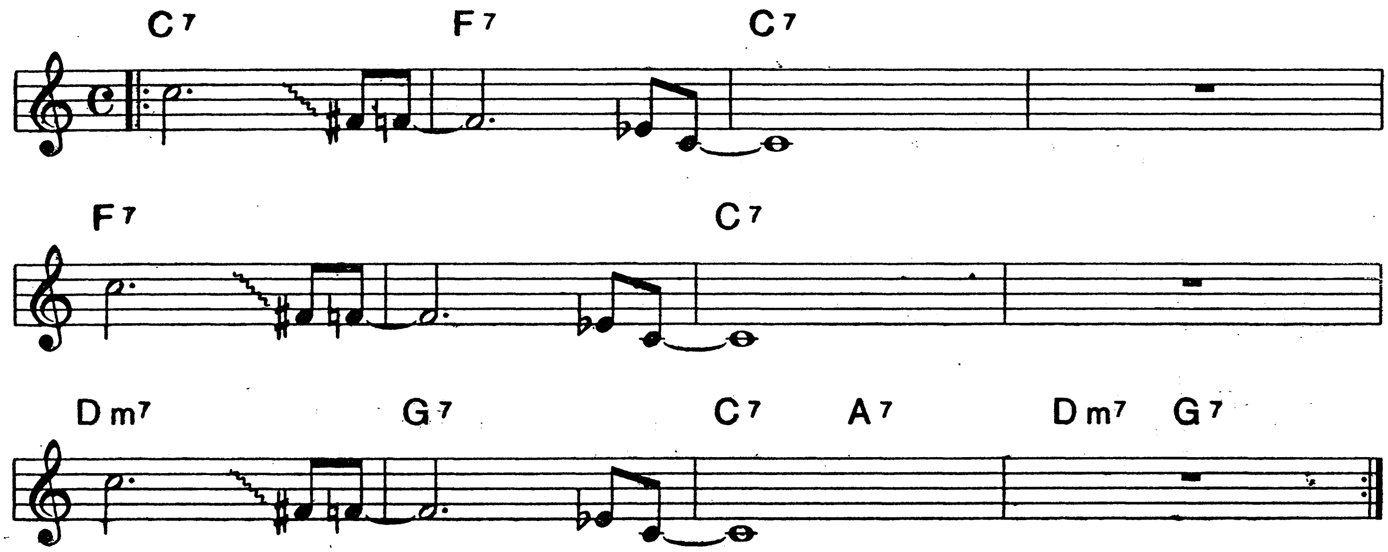


B♭

30.

BLUES BACKSTAGE

Easy Swing
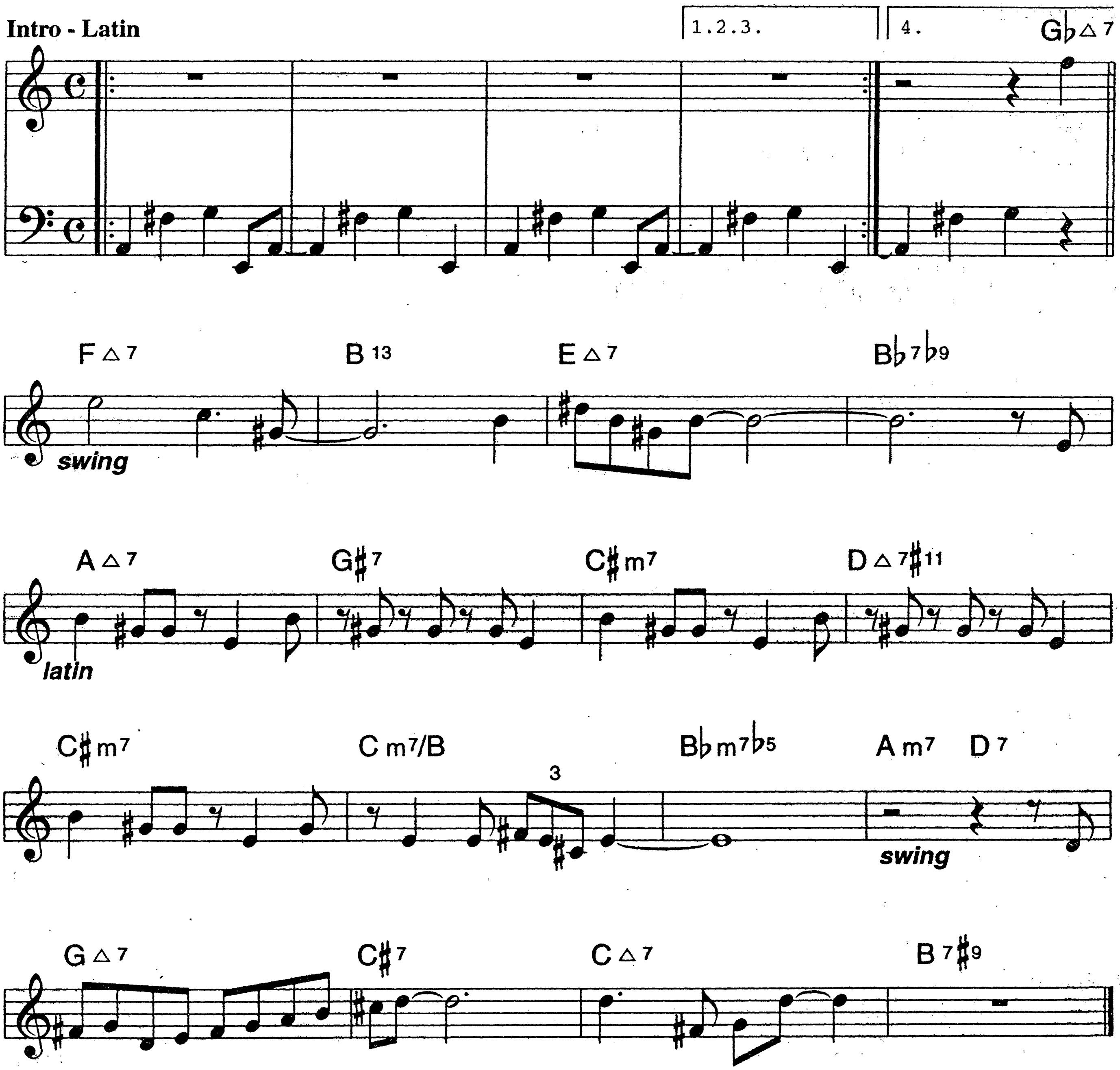
FRANK FOSTER



B♭

BOLIVIA

CEDAR WALTON
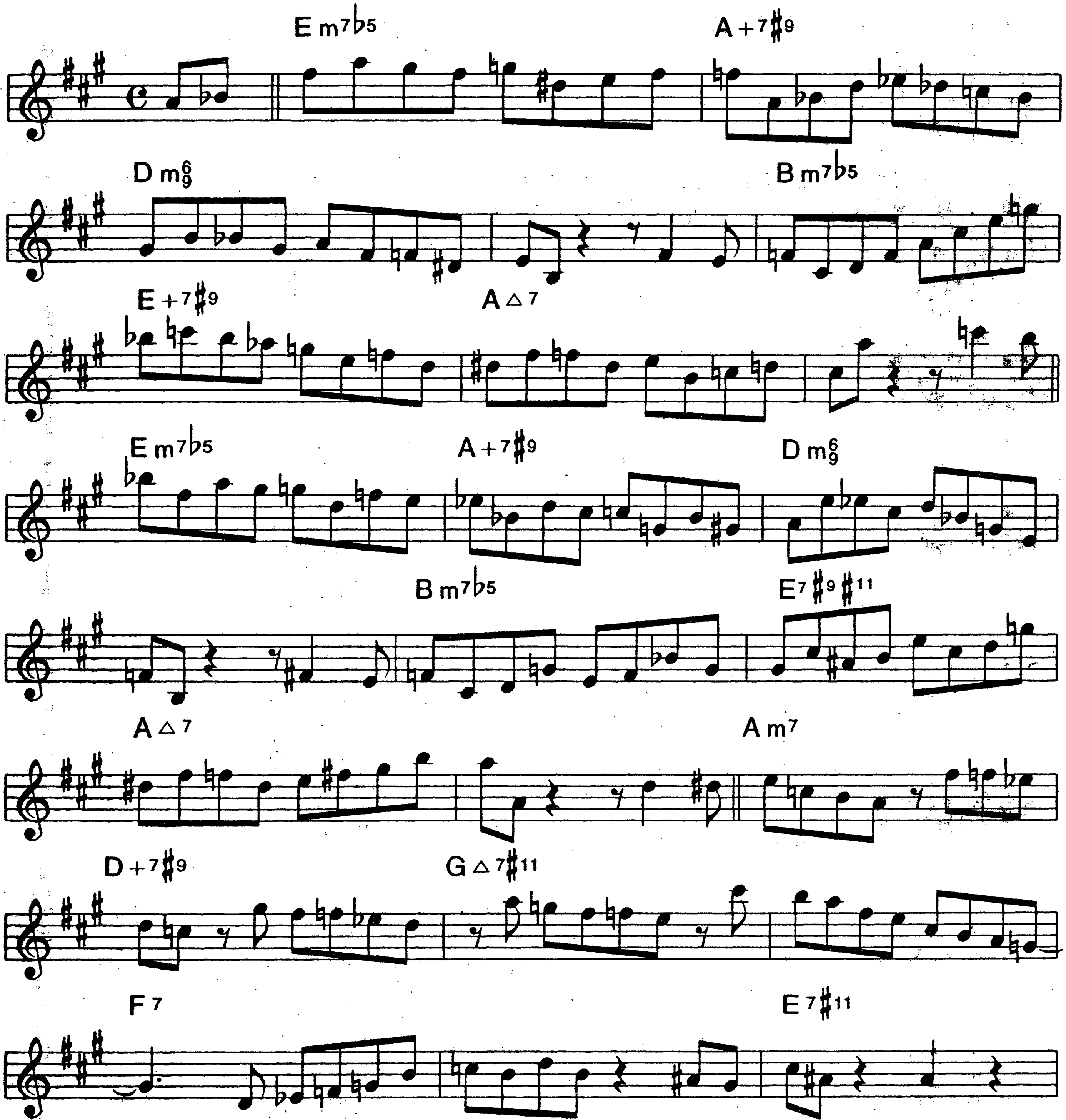


B♭

32.
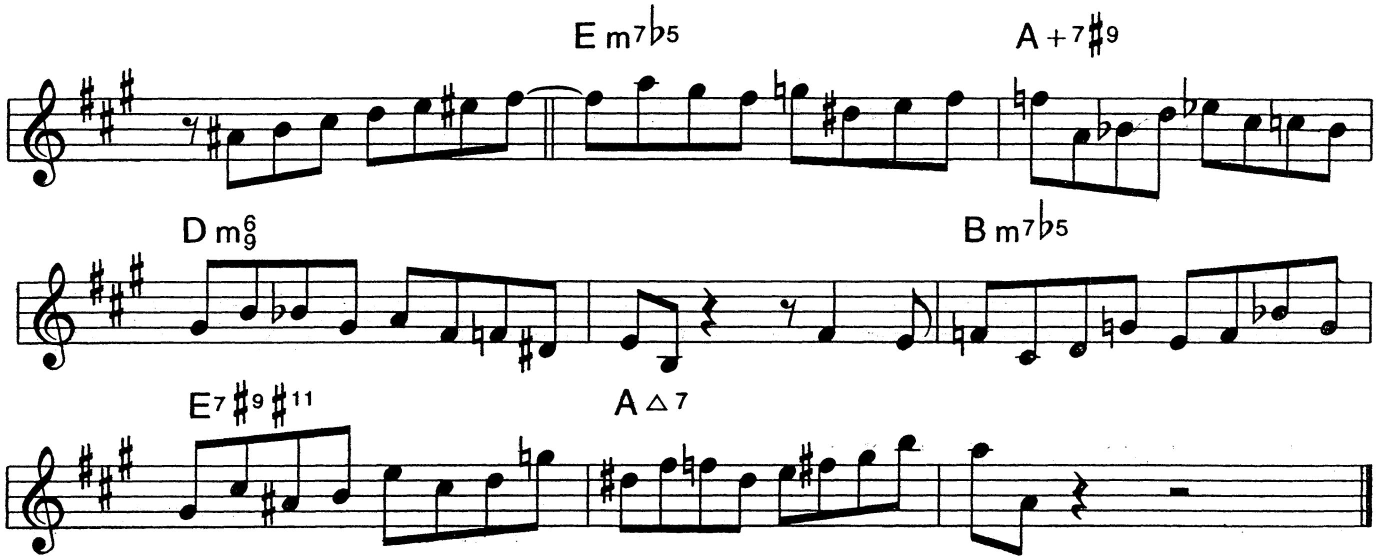
BOP SHOP

Med. Bright Bop **PAUL FERGUSON**



B♭

BOP SHOP (P. 2)
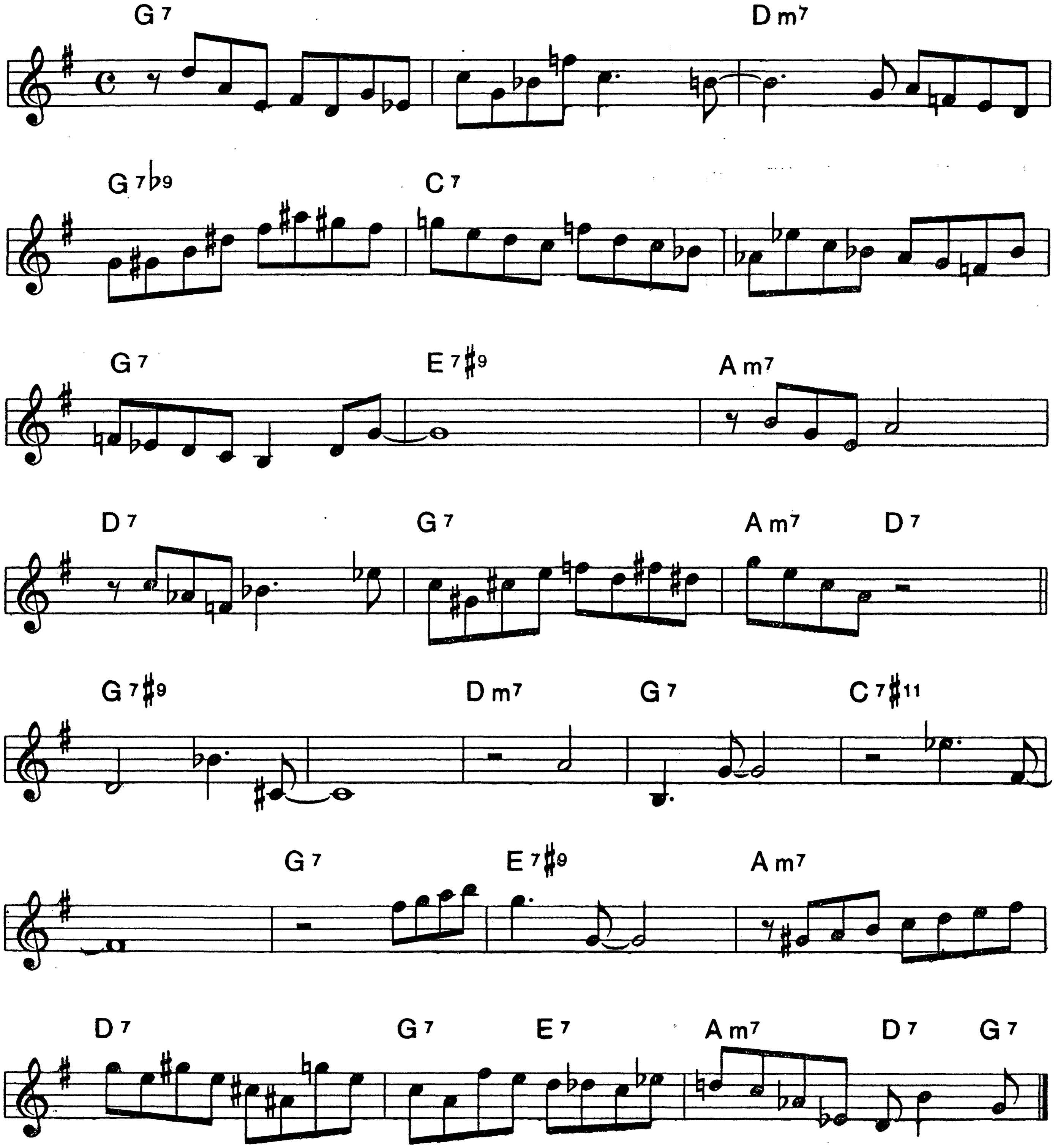


B♭

34.
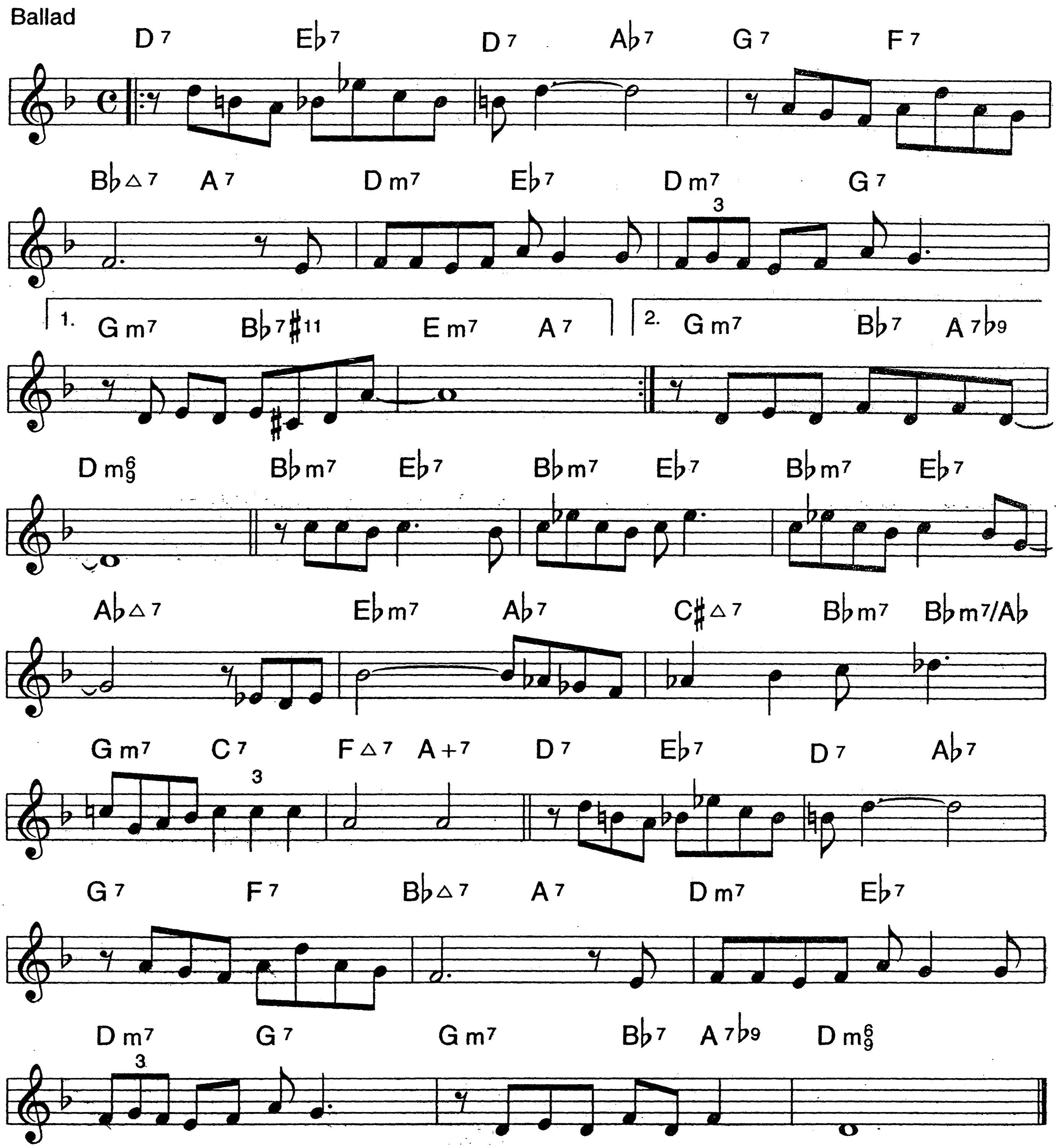
BOP BOY

Medium Up Blues **BOB MINTZER**



BORN TO BE BLUE

BOB WELLS
MEL TORME
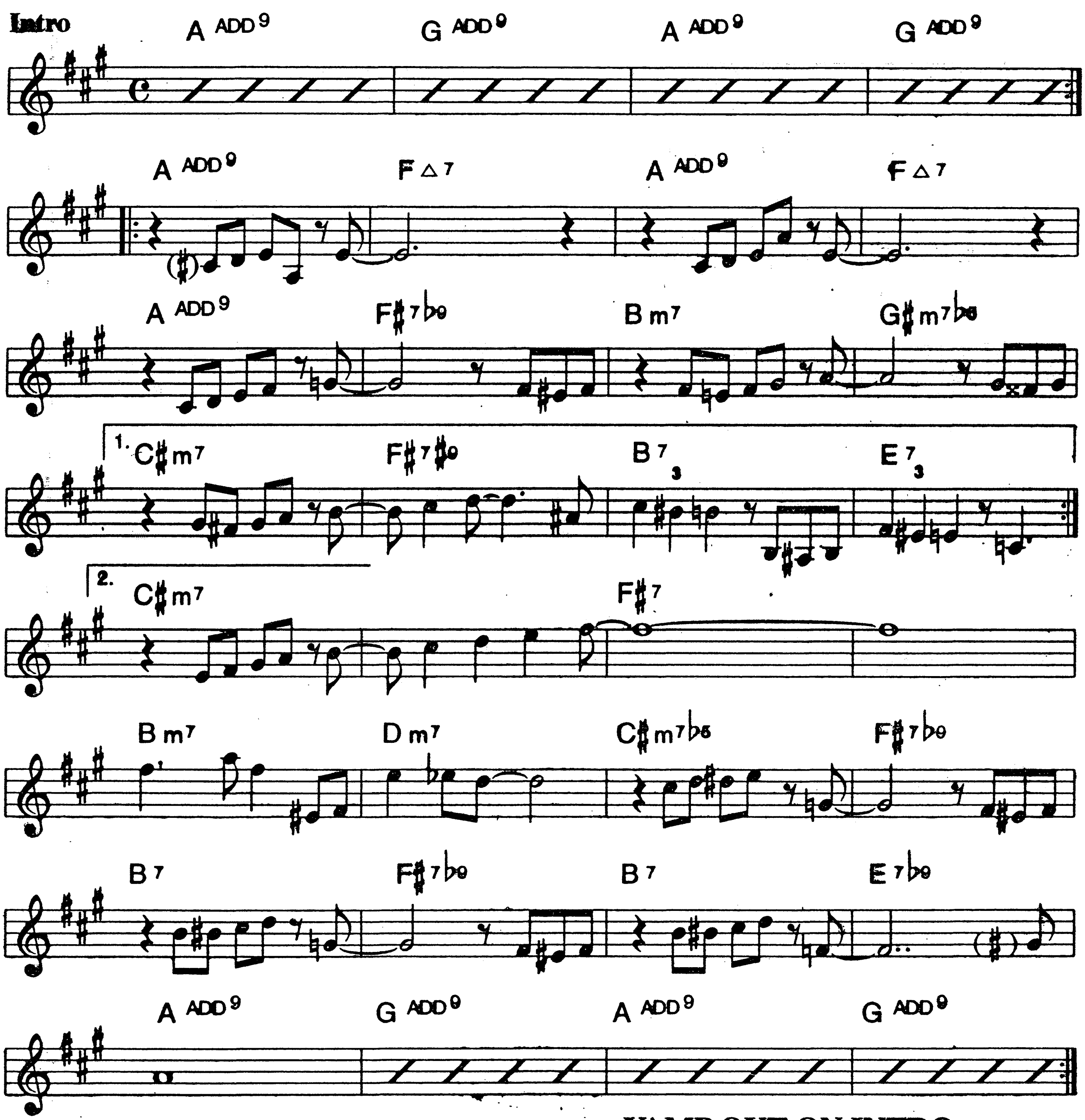


B♭

36.

BOSSA ROKKA

Bossa Nova

GEORGE BENSON
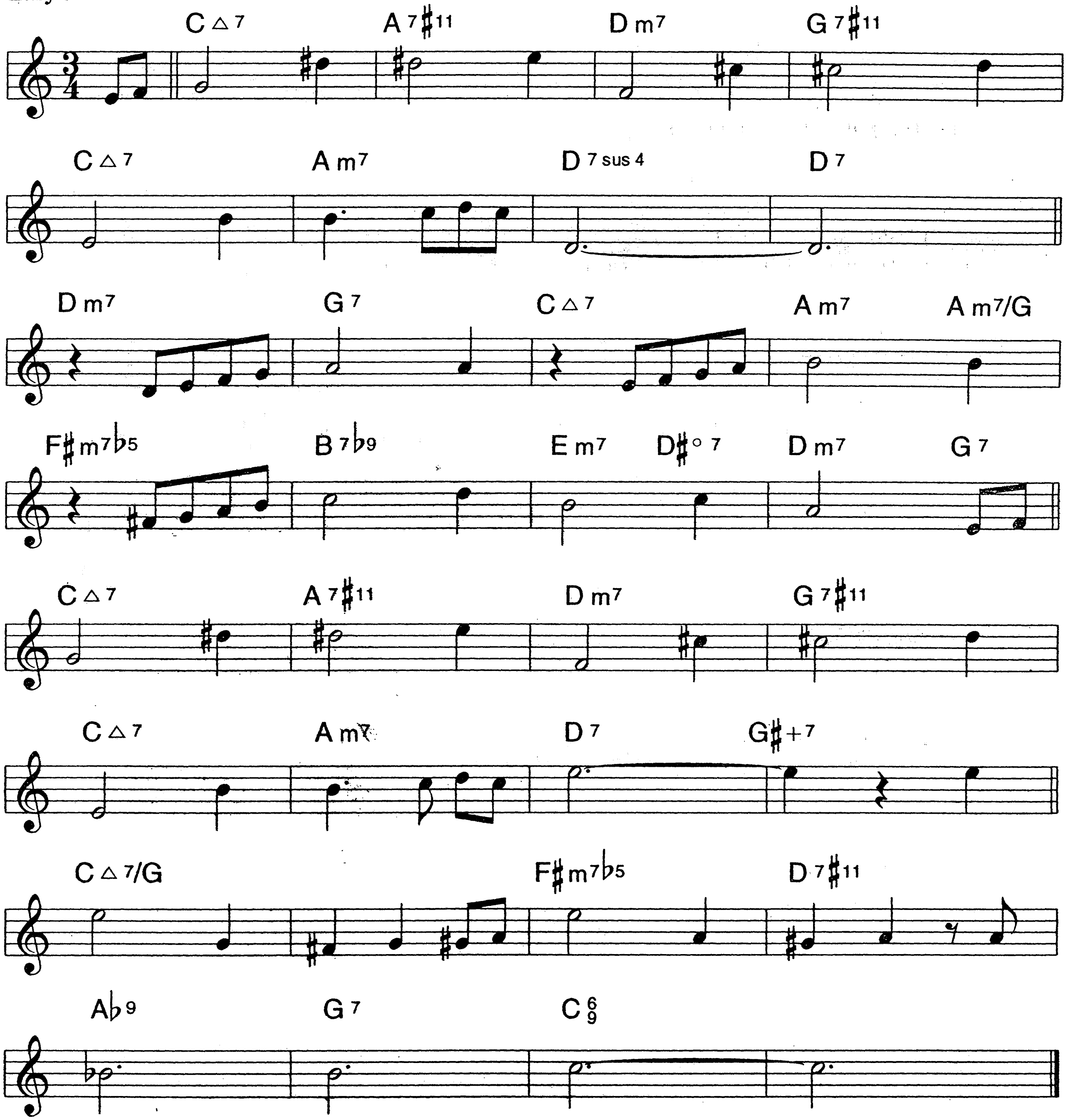


VAMP OUT ON INTRO

THE BOY NEXT DOOR

HUGH MARTIN
RALPH BLANE

Easy 3
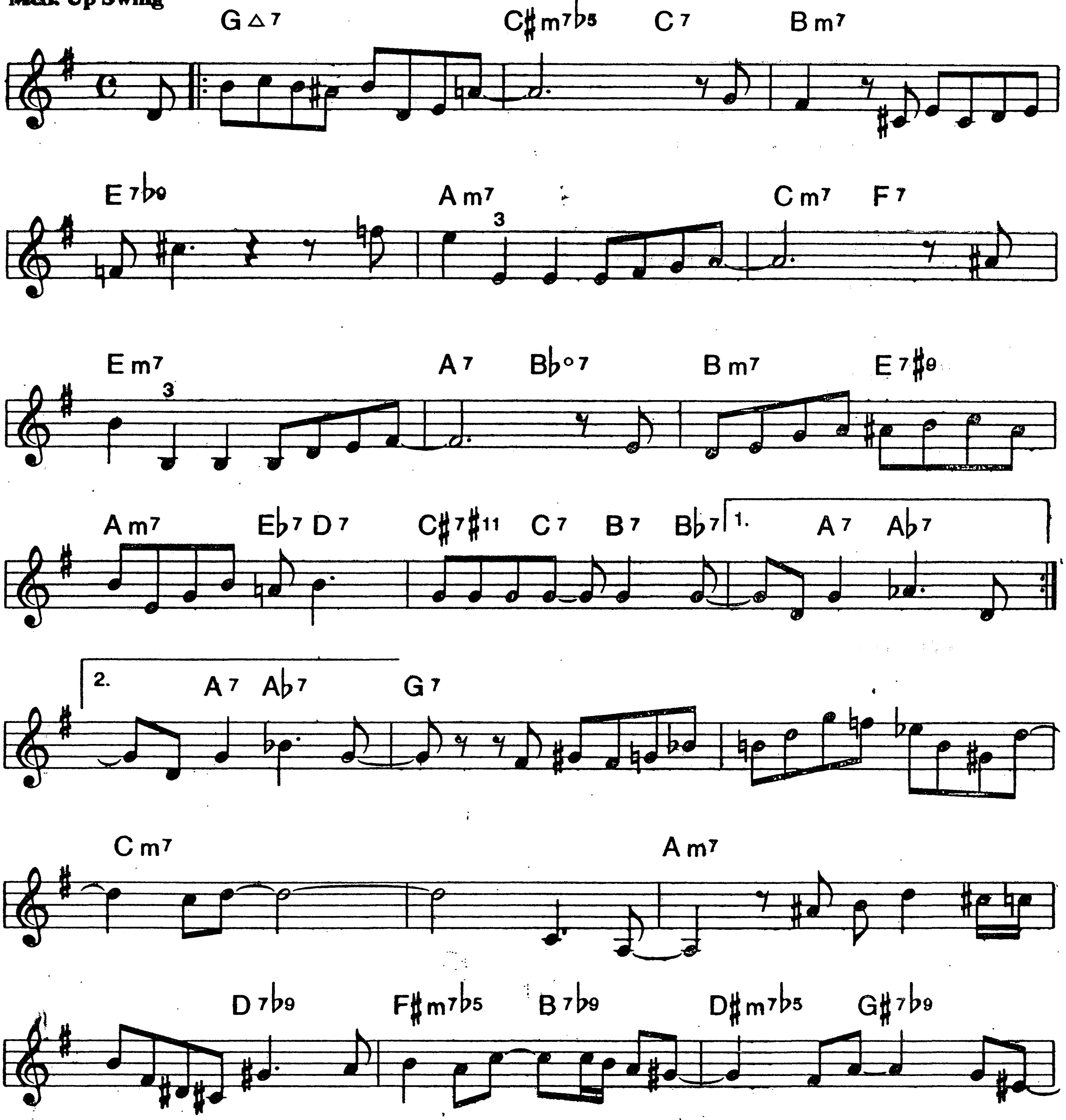


B♭

38.

BUD POWELL
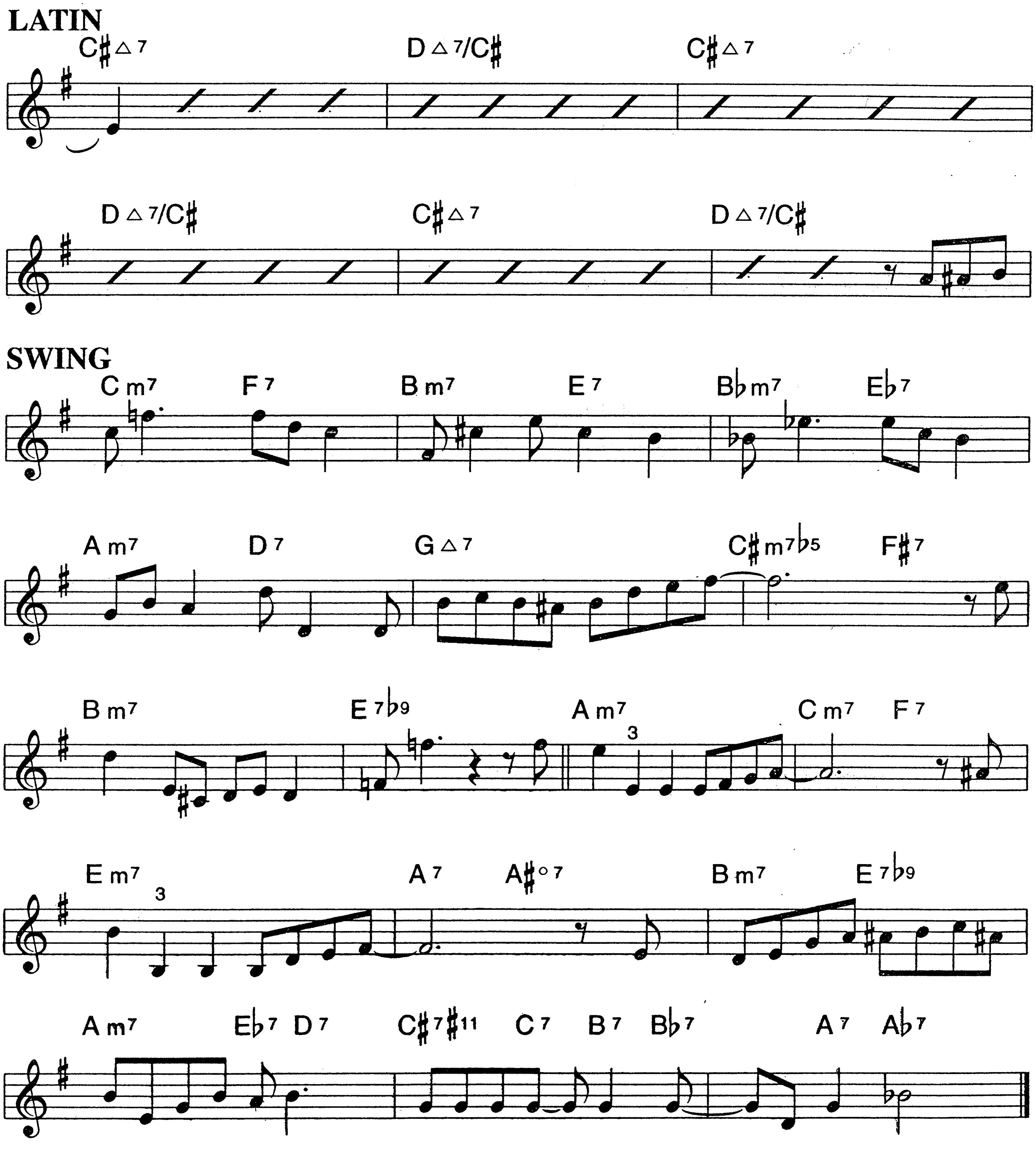
CHICK COREA

Med. Up Swing



B♭

BUD POWELL (P. 2)
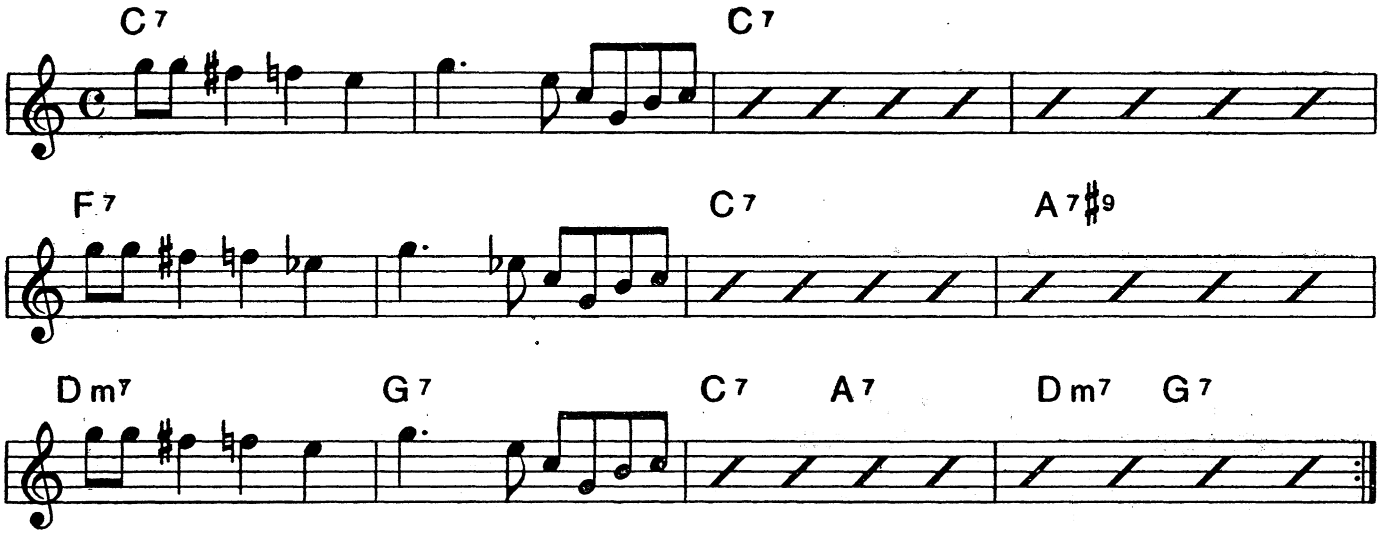


B♭

40.

BUD'S BLUES

Medium Up Swing

BUD POWELL
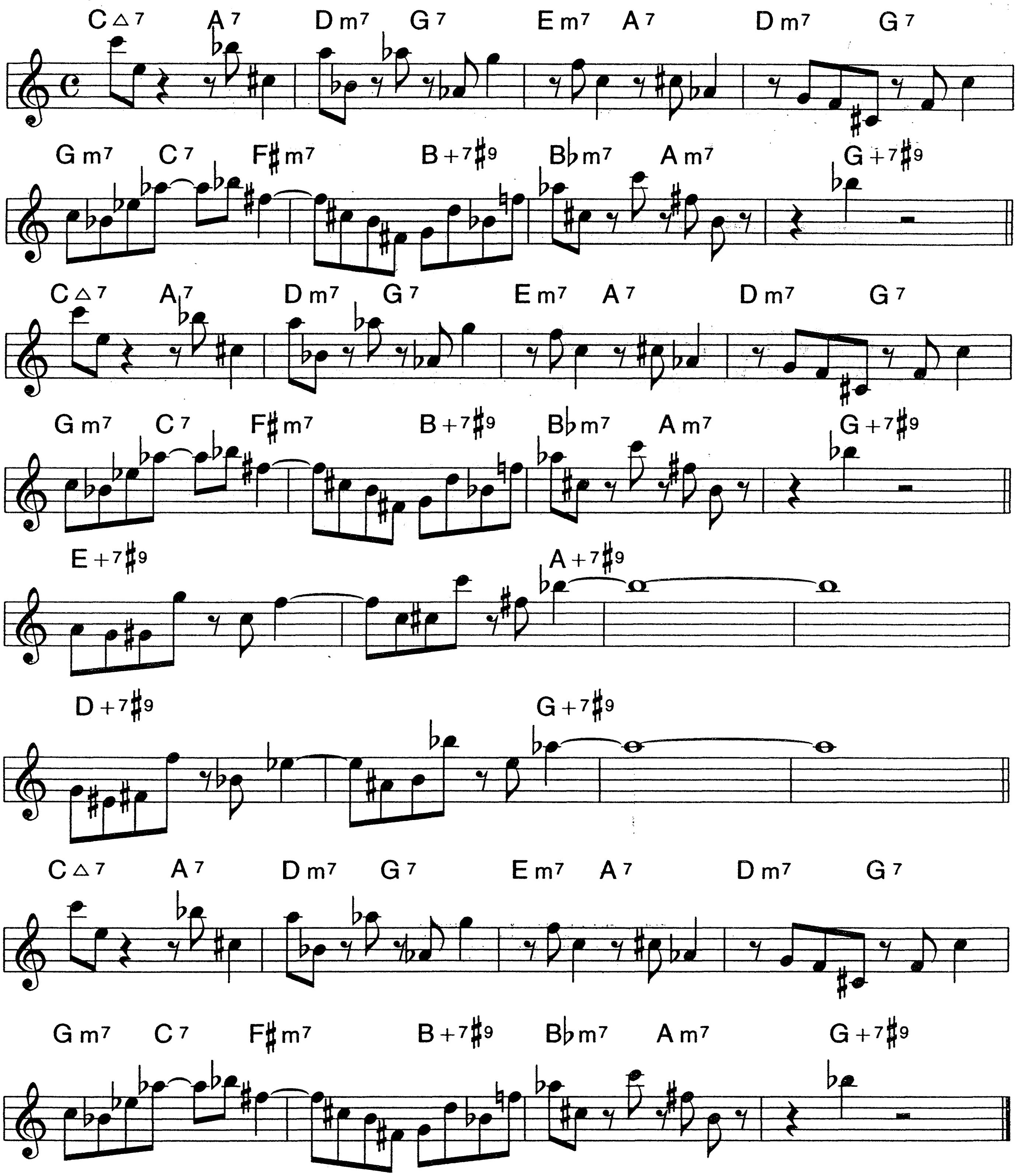


BUSCH - WACKED

41.

Bright Bop

JACK ZUCKER



SOLO ON RHYTHM CHANGES

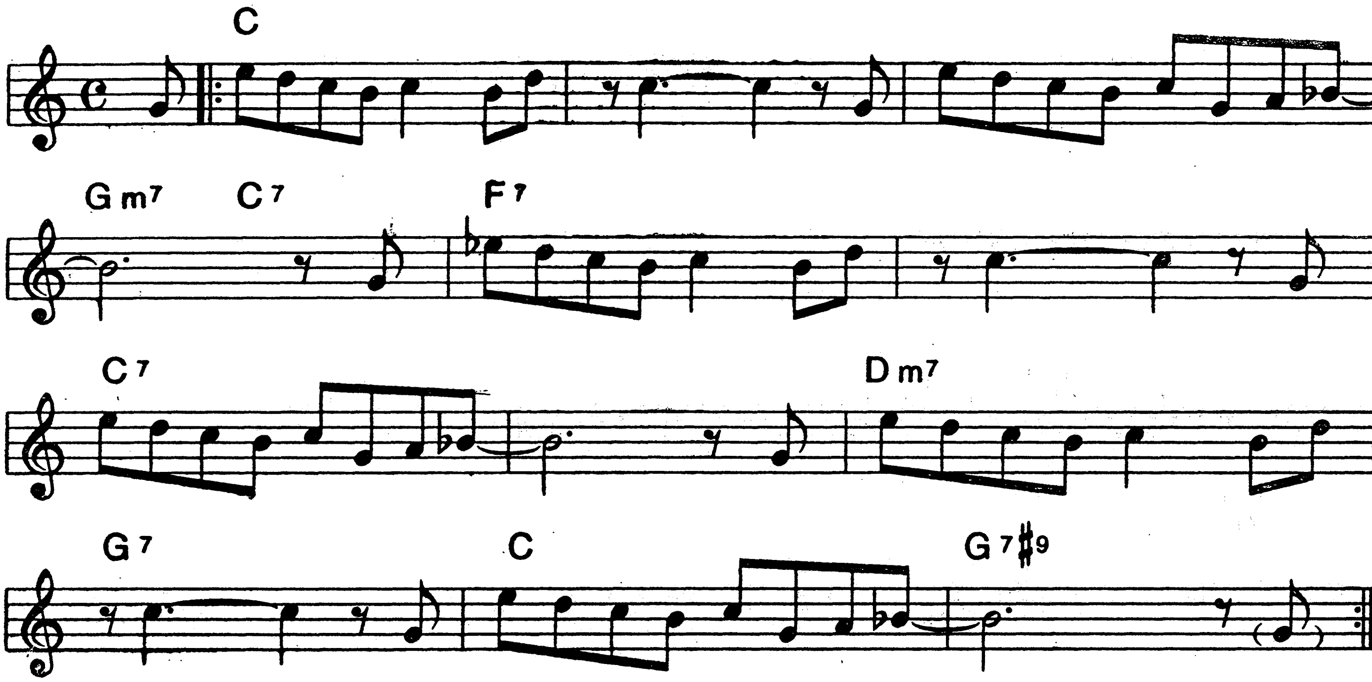
B♭

42.

BUZZY

Medium Swing
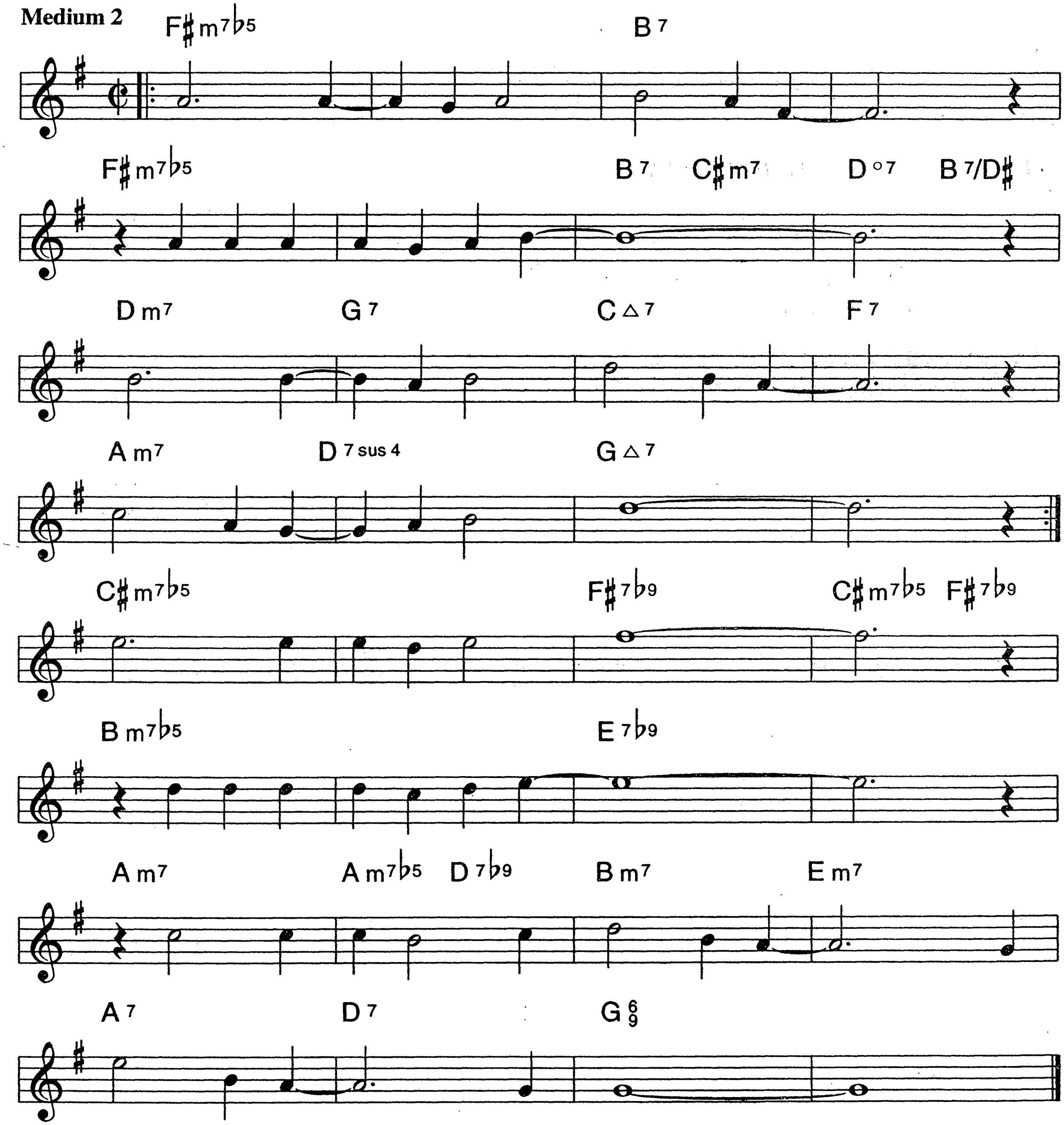
CHARLIE PARKER



BY MYSELF

HUGH MARTIN
RALPH BLANE

Medium 2
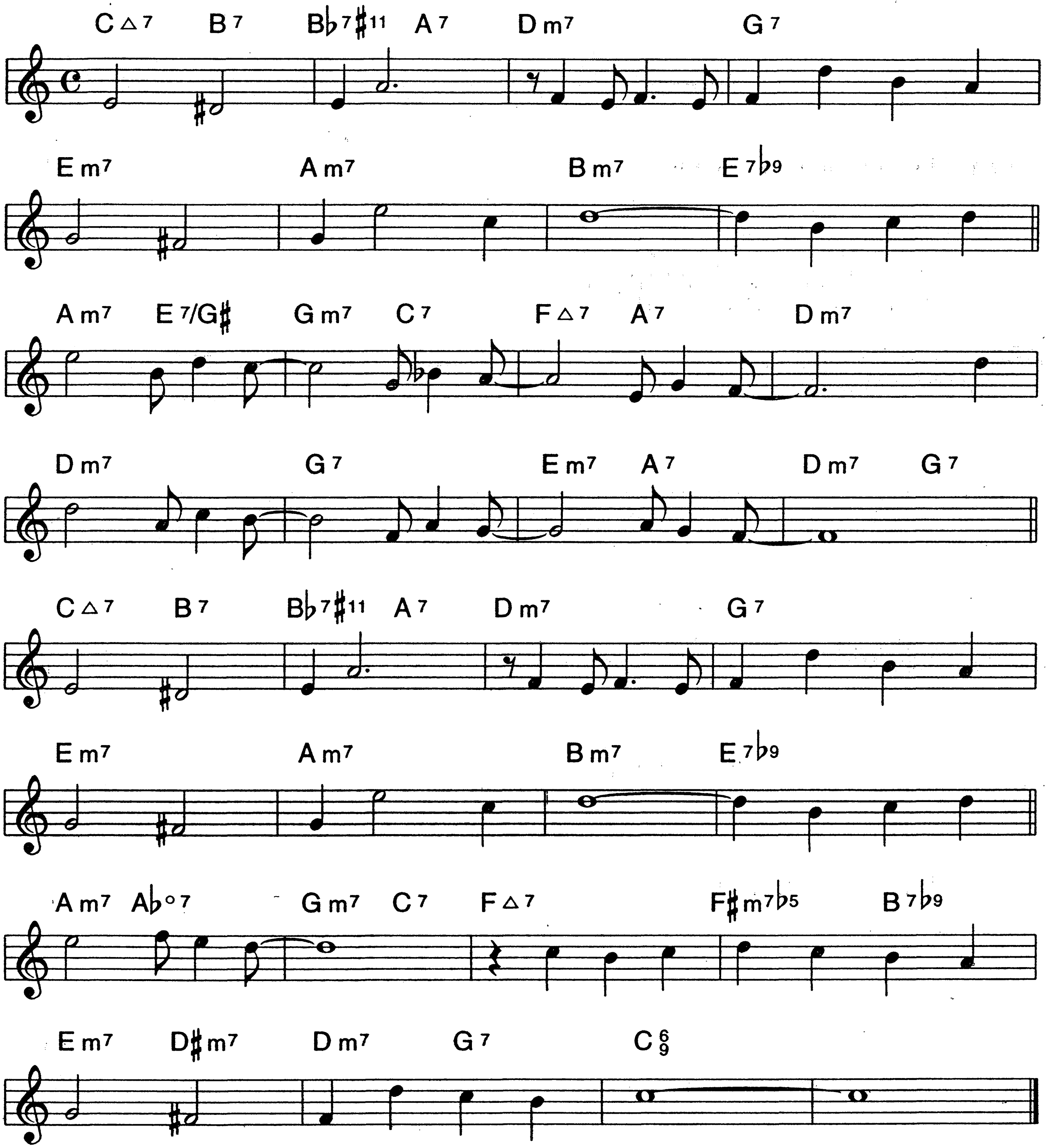


B♭

44.

BYE BYE BABY

LEO ROBIN
JULE STYNE

Medium Swing
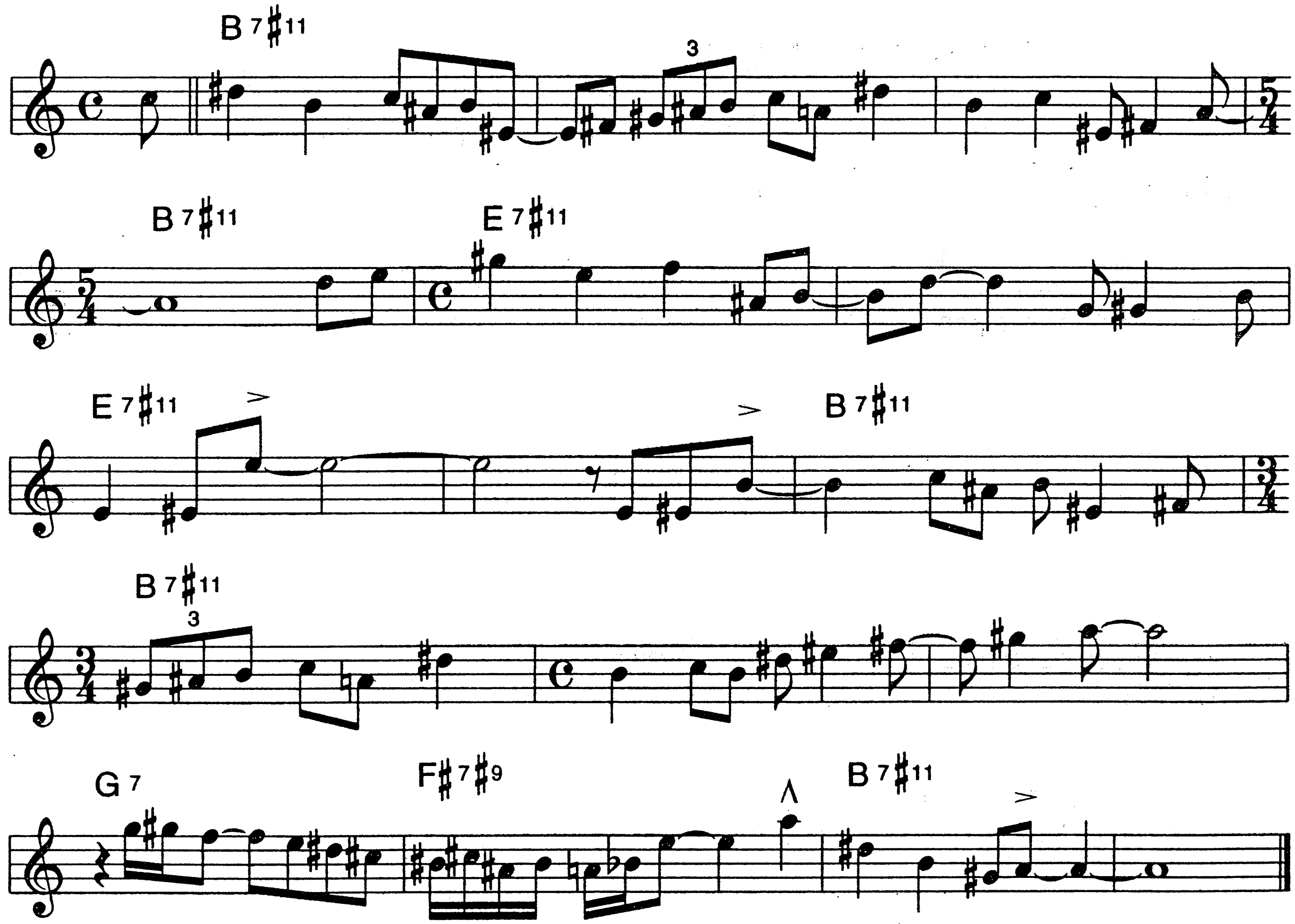


B♭

CAREFUL

45.

Medium Rock **JIM HALL**
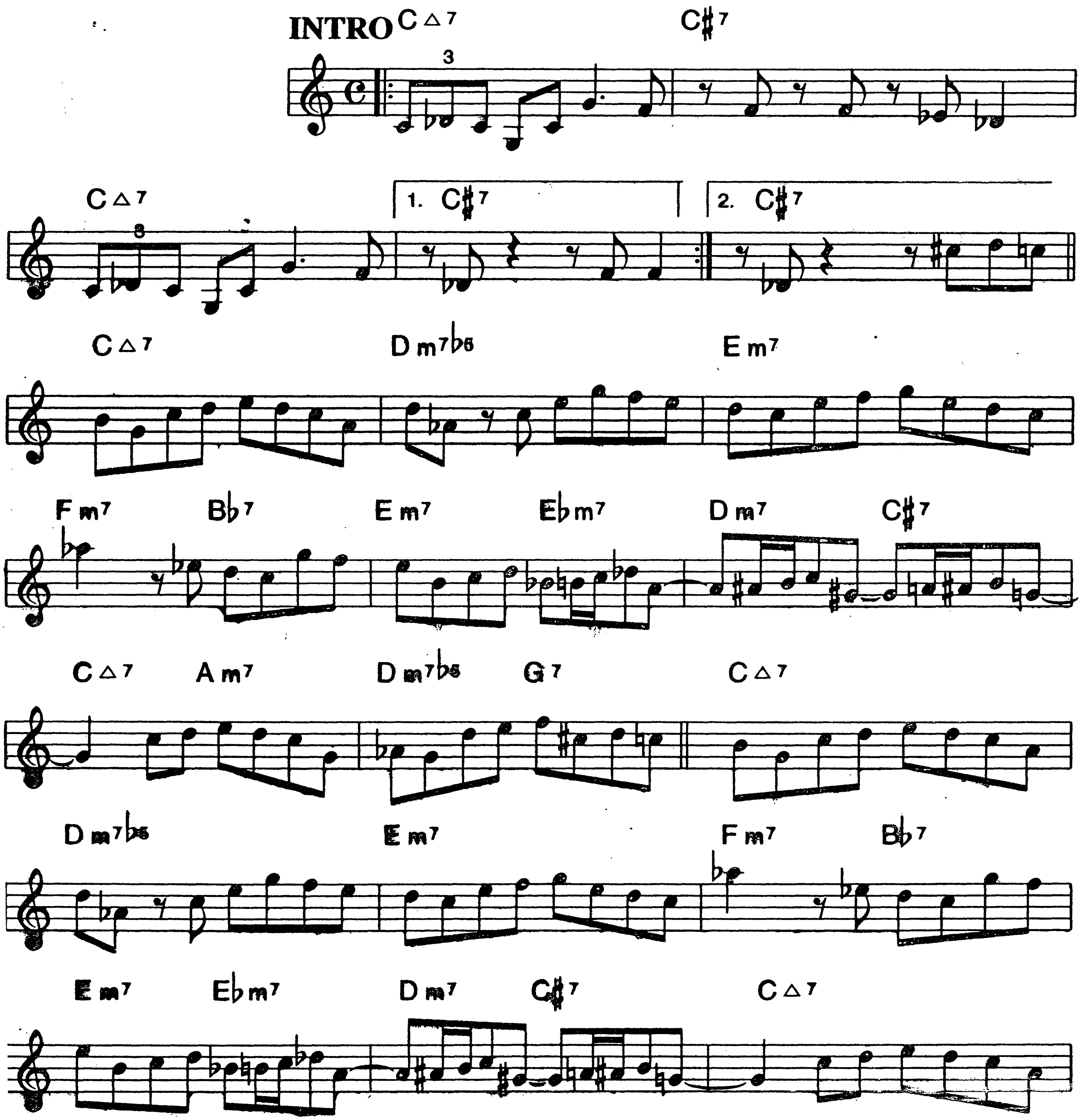


B♭
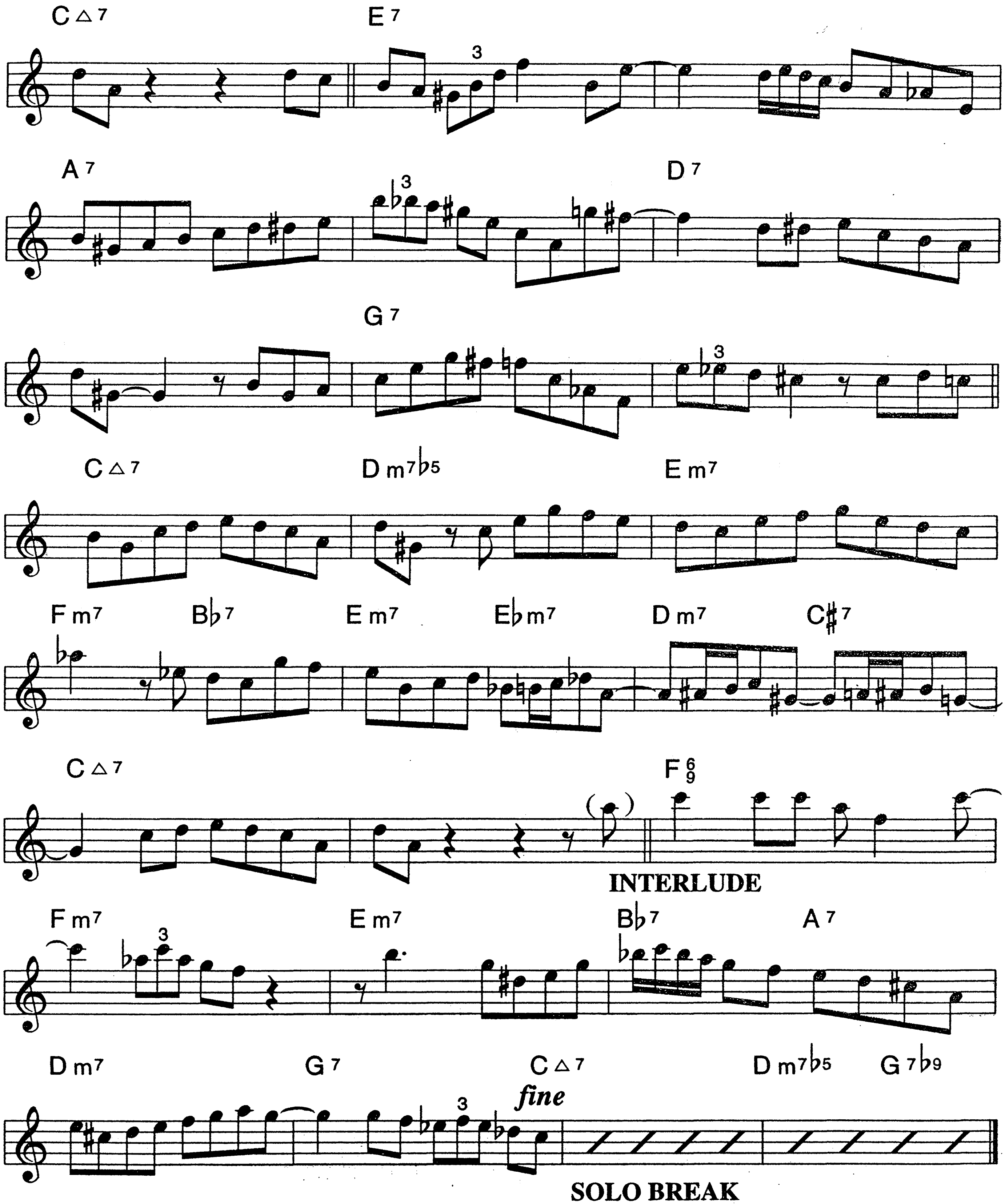
46.

CELIA

Med. Up Swing

BUD POWELL
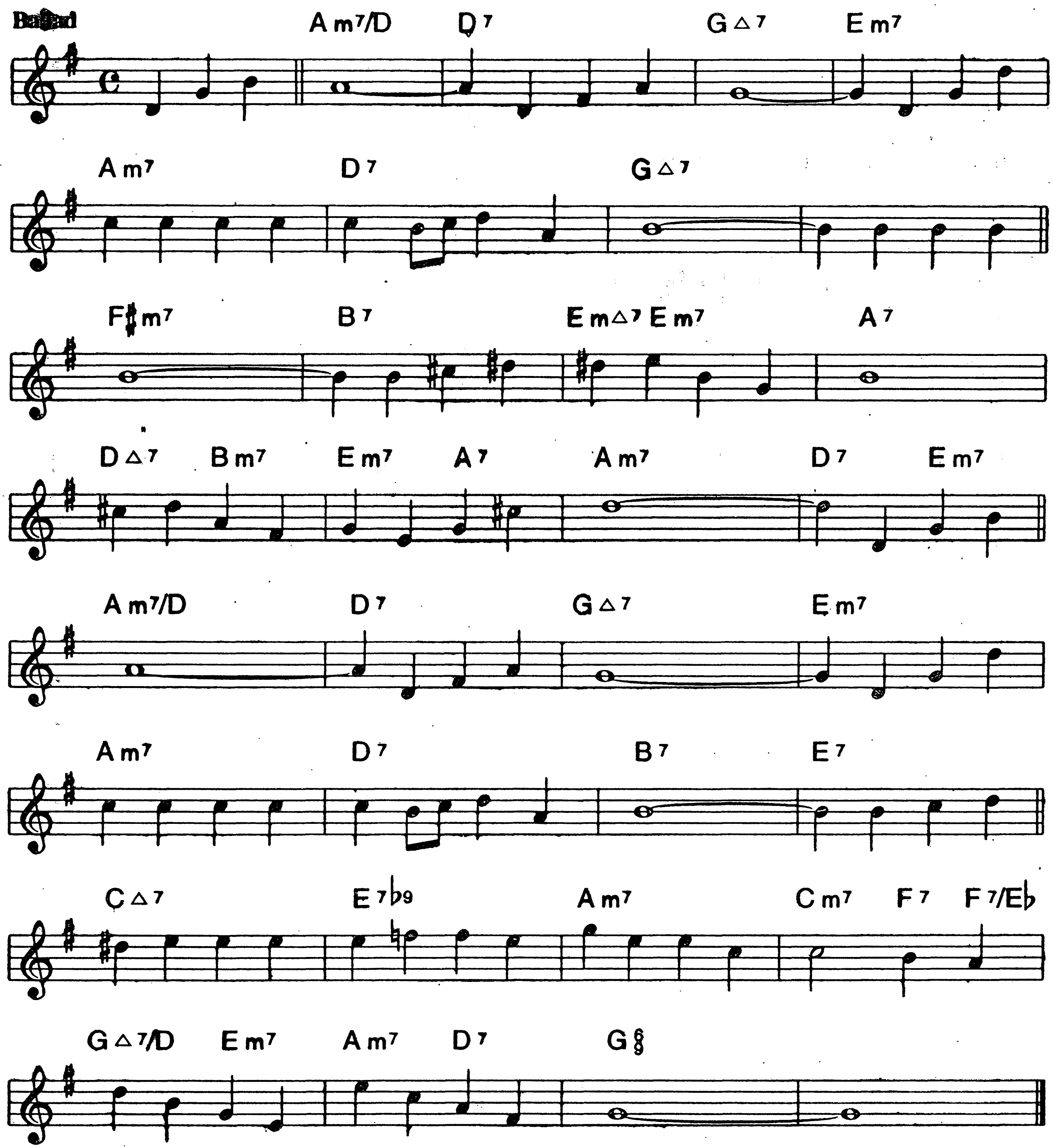



C△7
E7
A7
D7
G7
C△7
Dm7♭5
Em7
Fm7
B♭7
Em7
E♭m7
Dm7
C♯7
C△7
F 6/9
INTERLUDE
Fm7
Em7
B♭7
A7
Dm7
G7
C△7
fine
Dm7♭5
G7♭9
SOLO BREAK

B♭

48.

A CERTAIN SMILE

PAUL WEBSTER
SAMMY FAIN
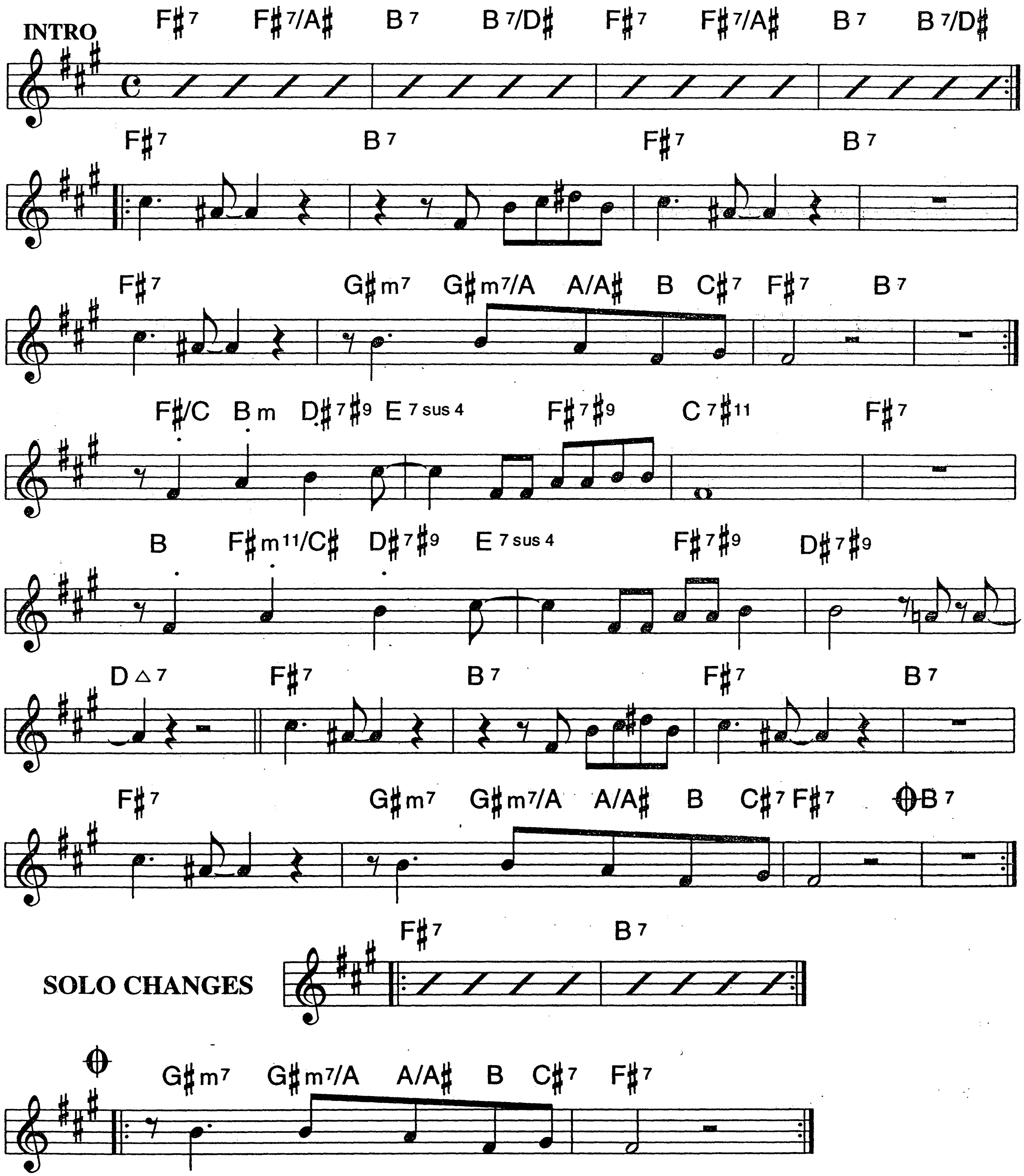


B♭

CHARIOTS

Medium Rock

JOHN SCOFIELD
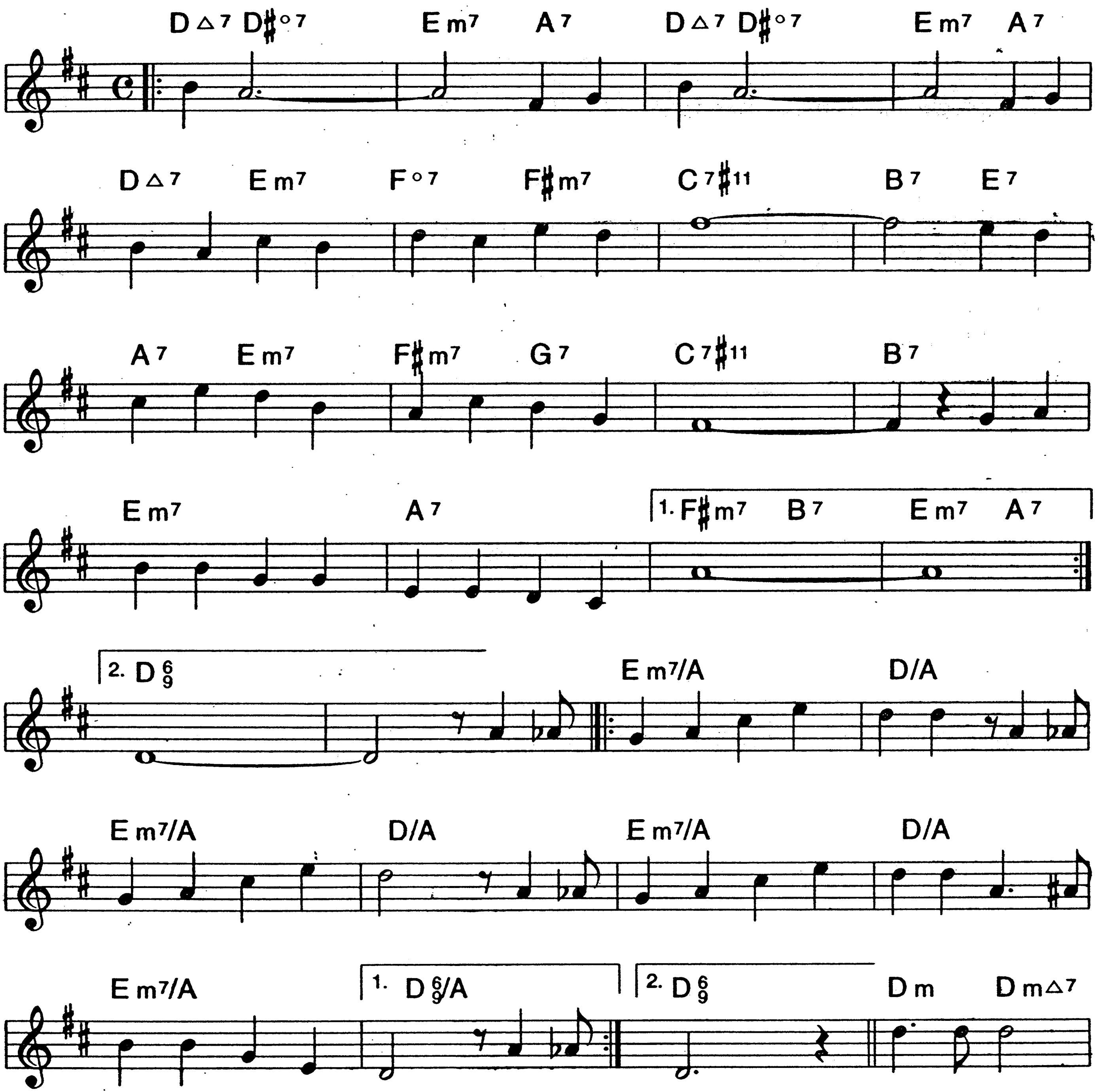


B♭

50.

CHEEK TO CHEEK
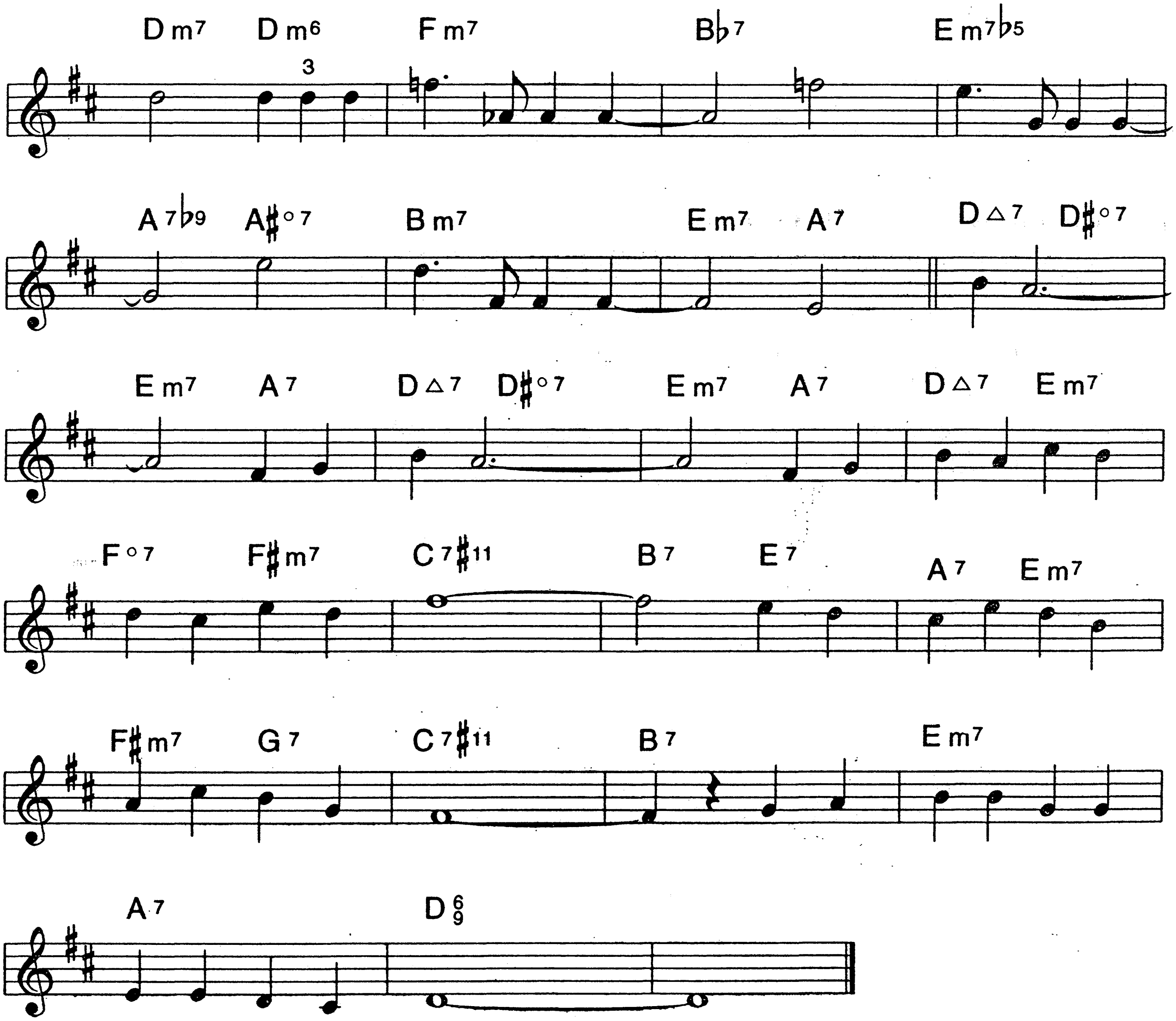
IRVING BERLIN

Bright Swing



B♭

CHEEK TO CHEEK (P.2)
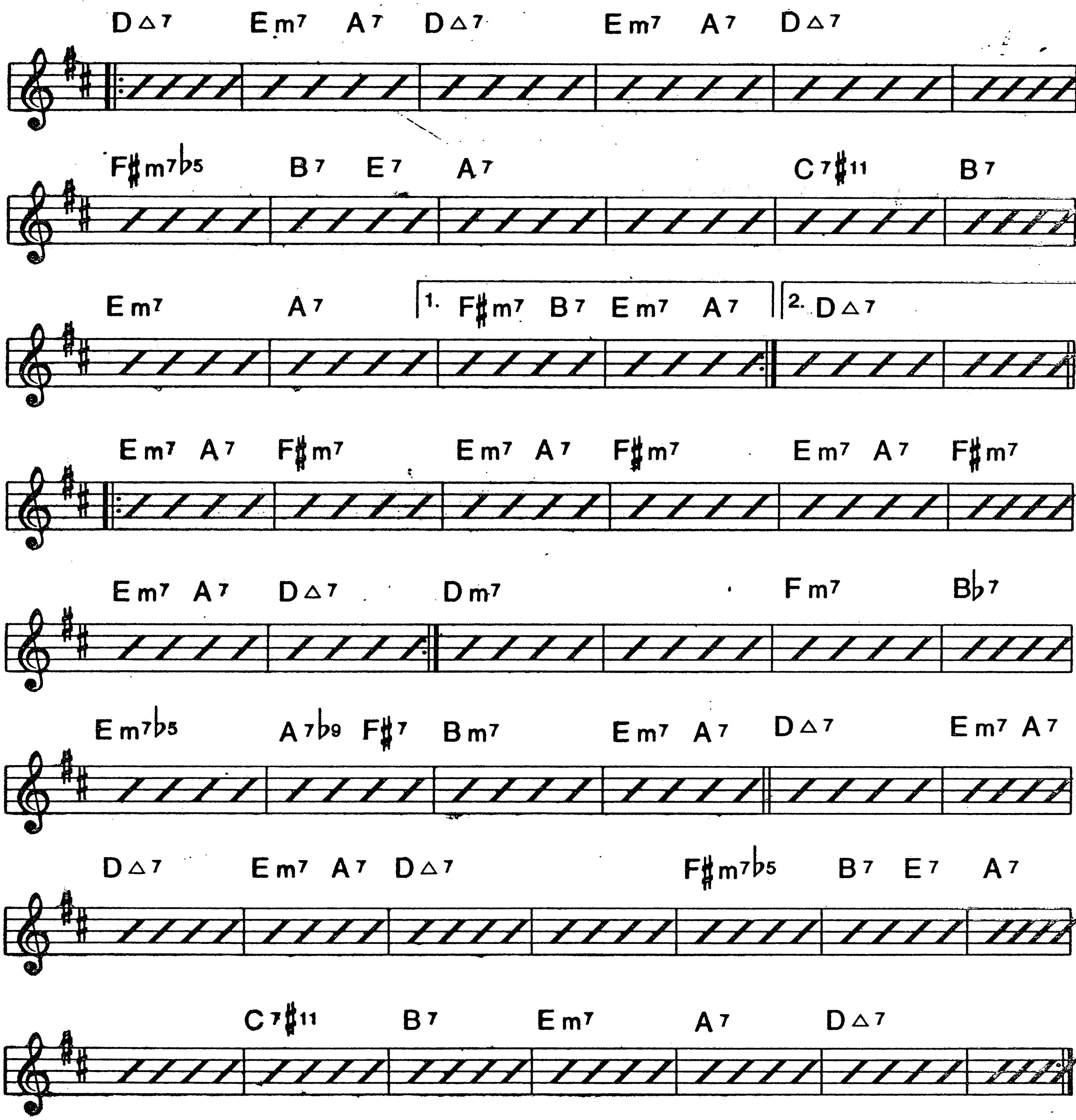


BLOWING CHANGES NEXT PAGE

B♭

52.

BLOWING CHANGES
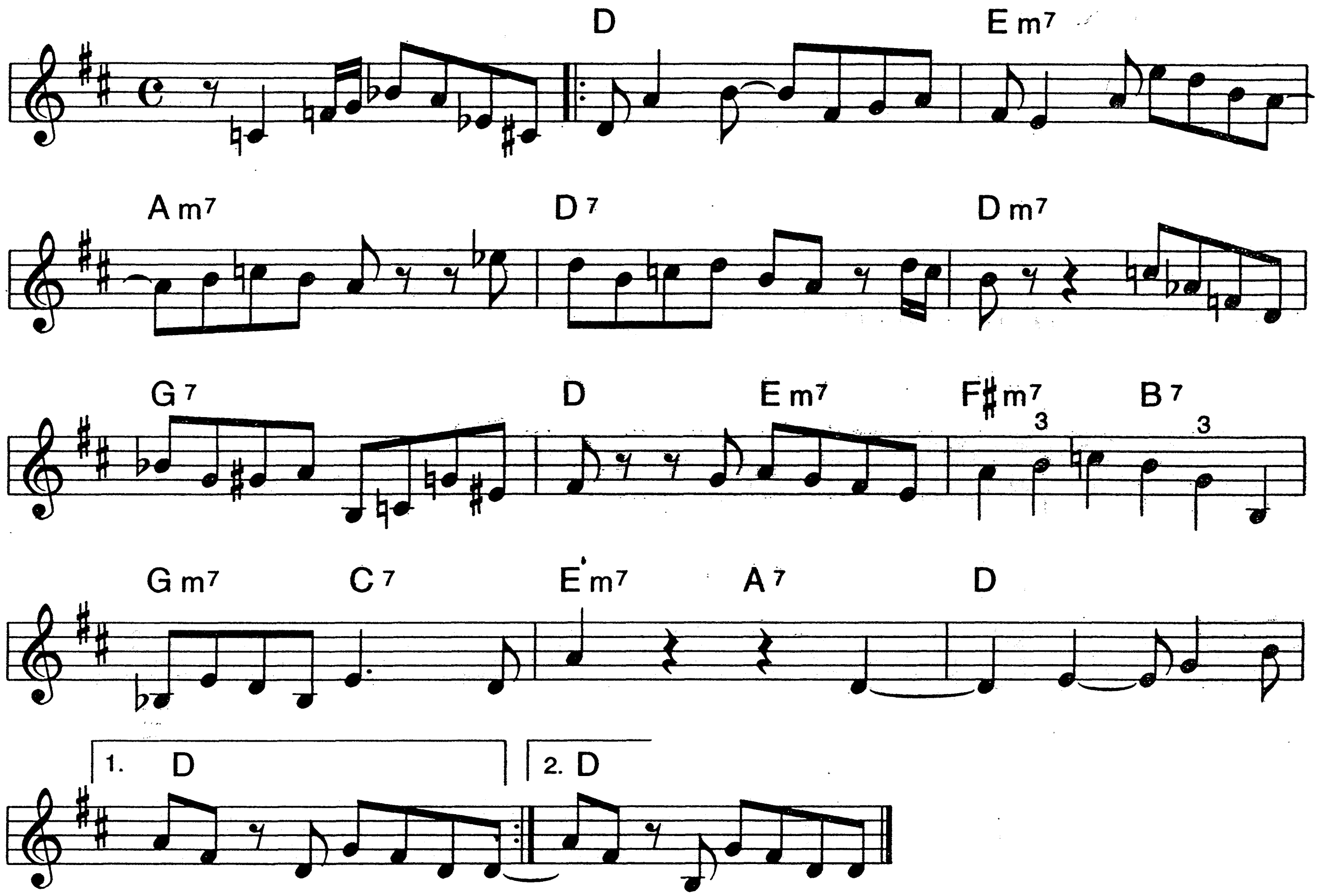


B♭

CHERYL

BLUES

CHARLIE PARKER
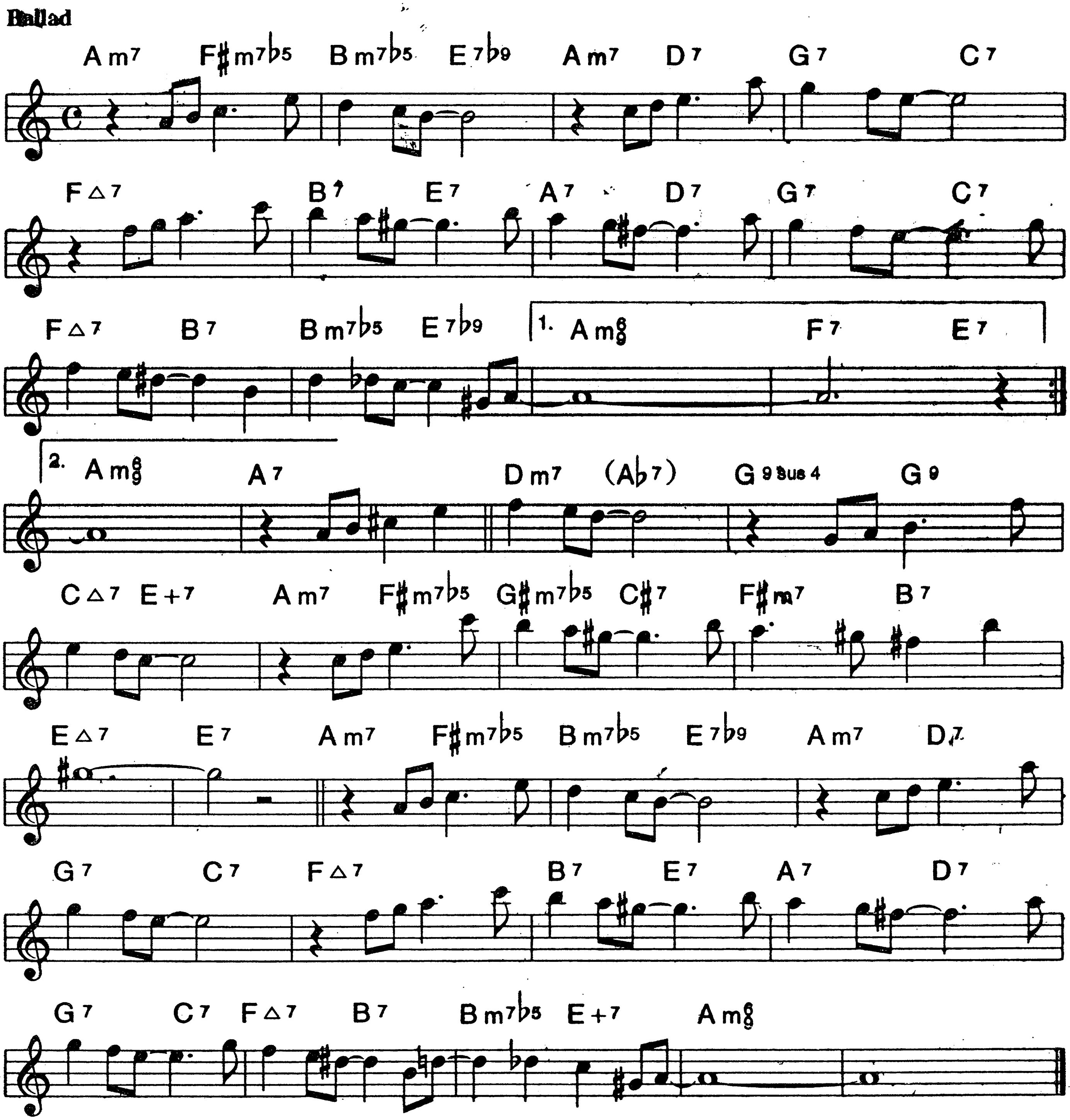


SOLO ON BLUES

B♭

54.

CLOSE ENOUGH FOR LOVE

PAUL WILLIAMS
JOHNNY MANDEL
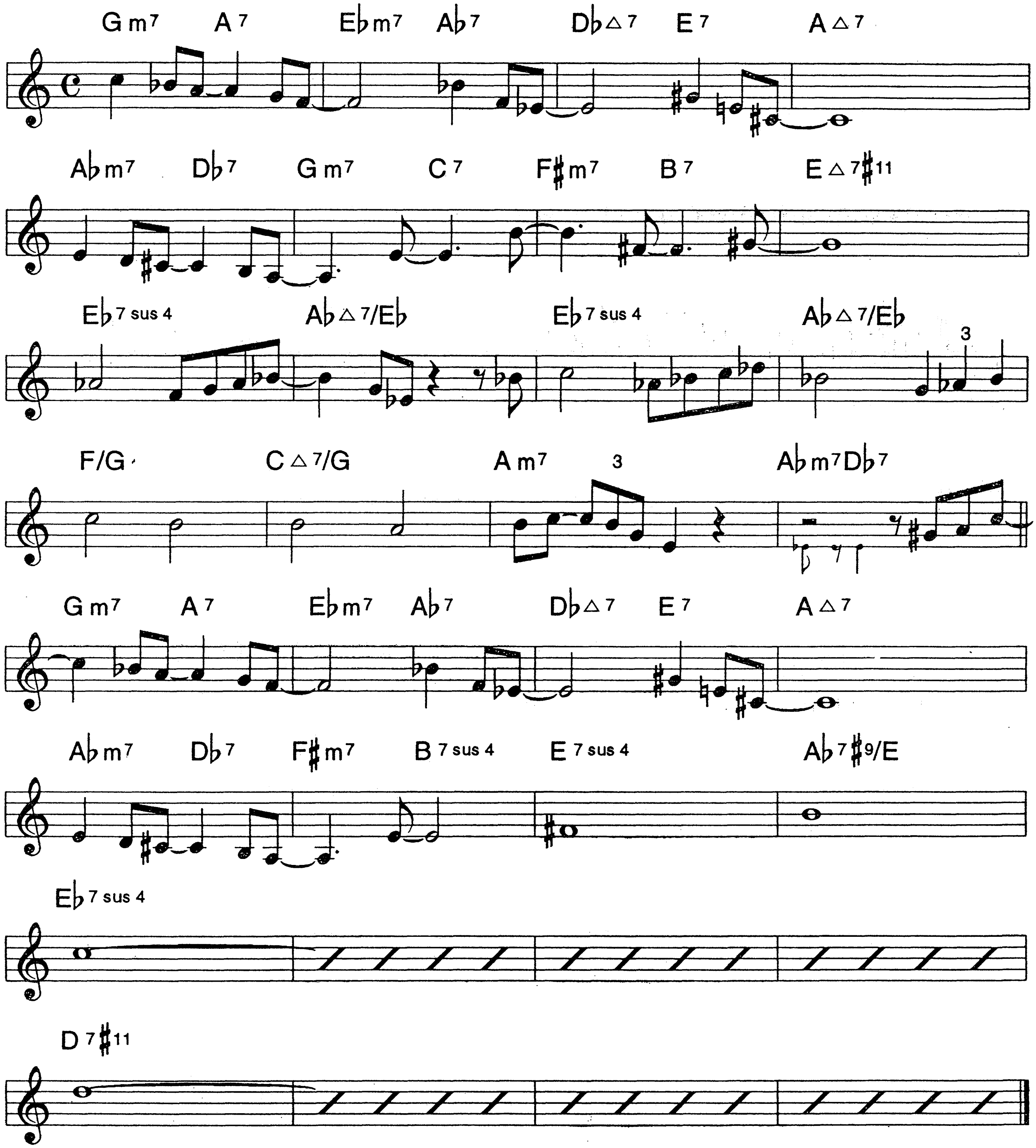


B♭

COMPENSATION

Medium Swing

KENNY WERNER
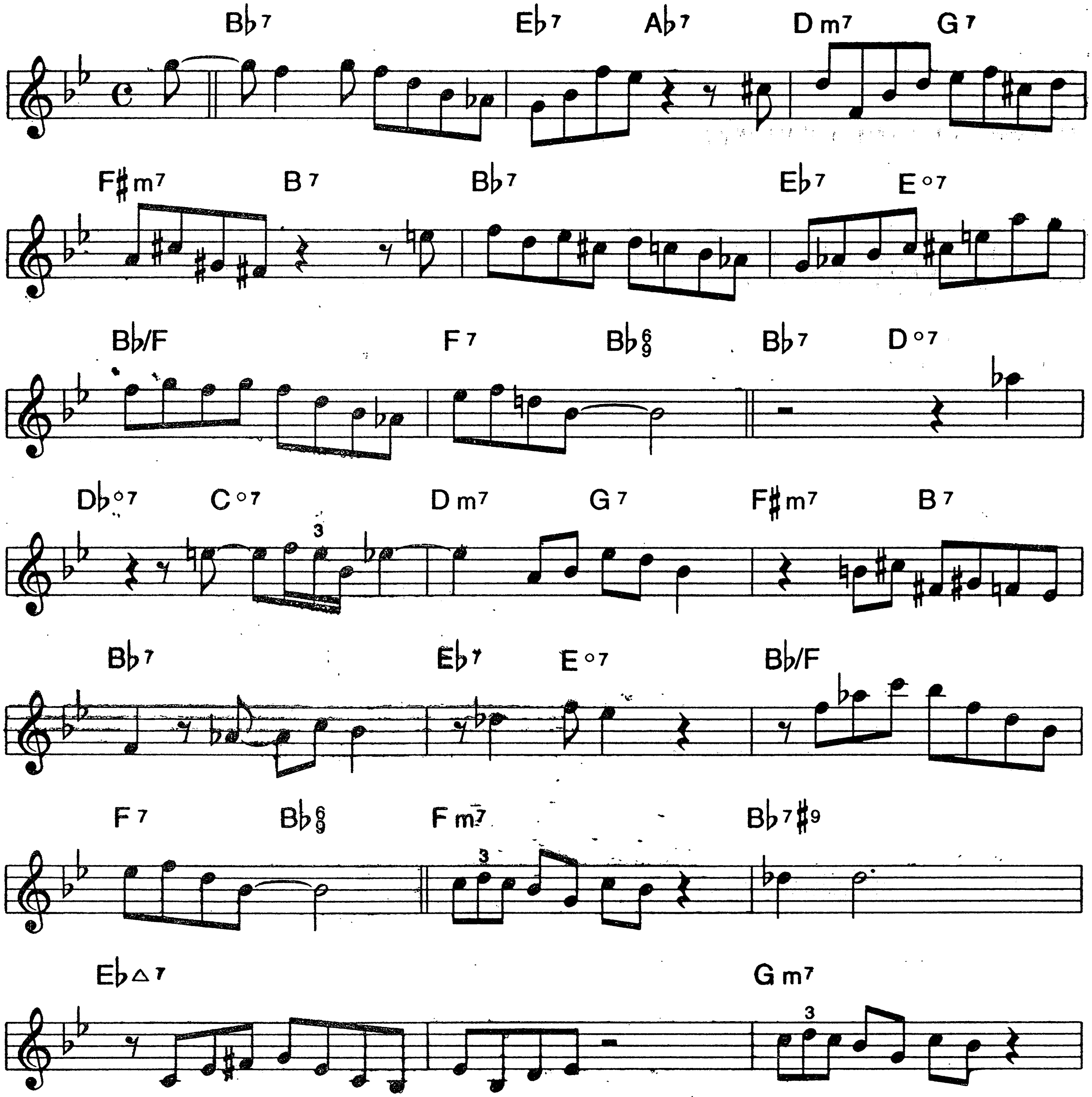


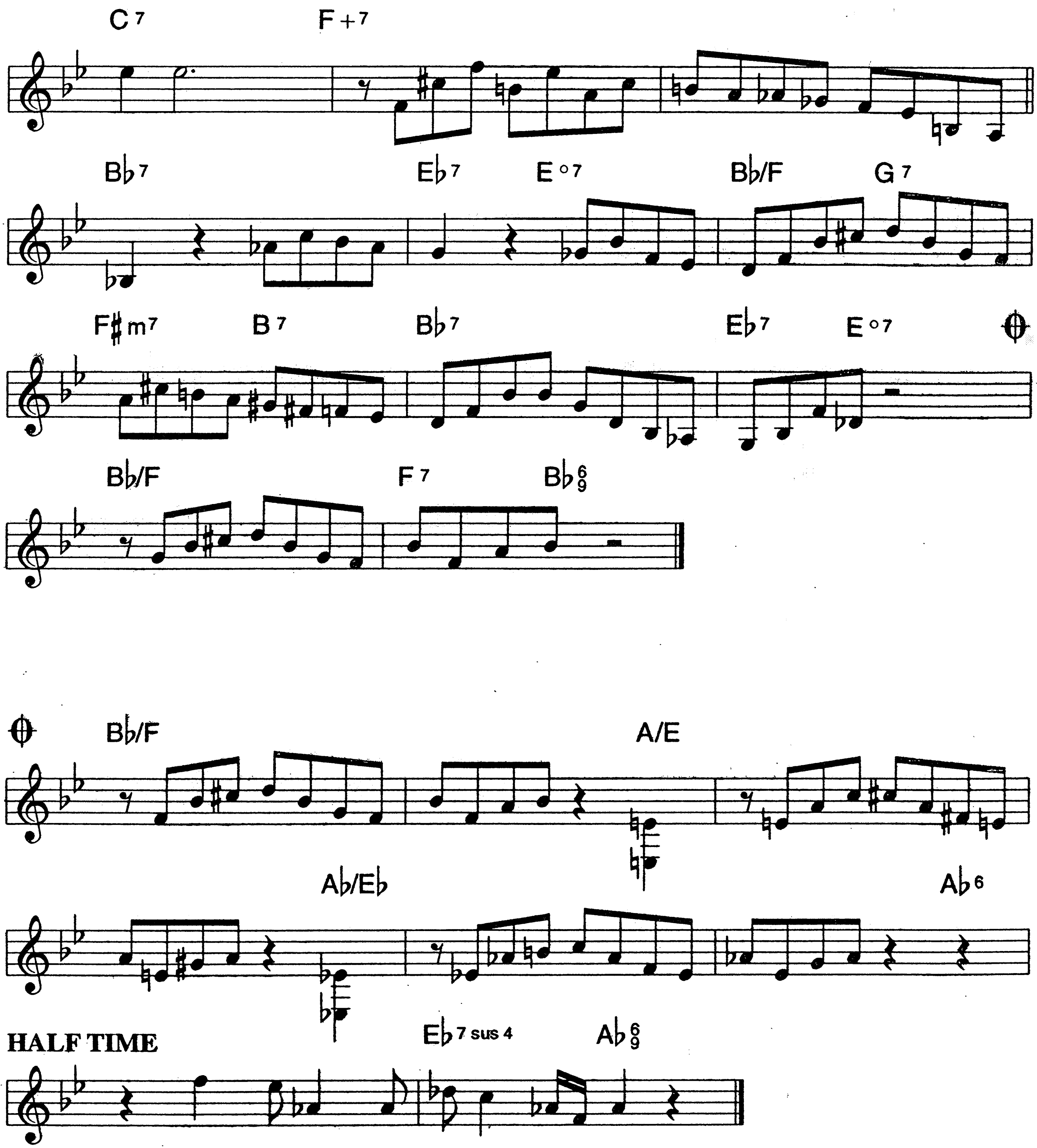
56.

COOL EYES

Med. Up Bop

HORACE SILVER
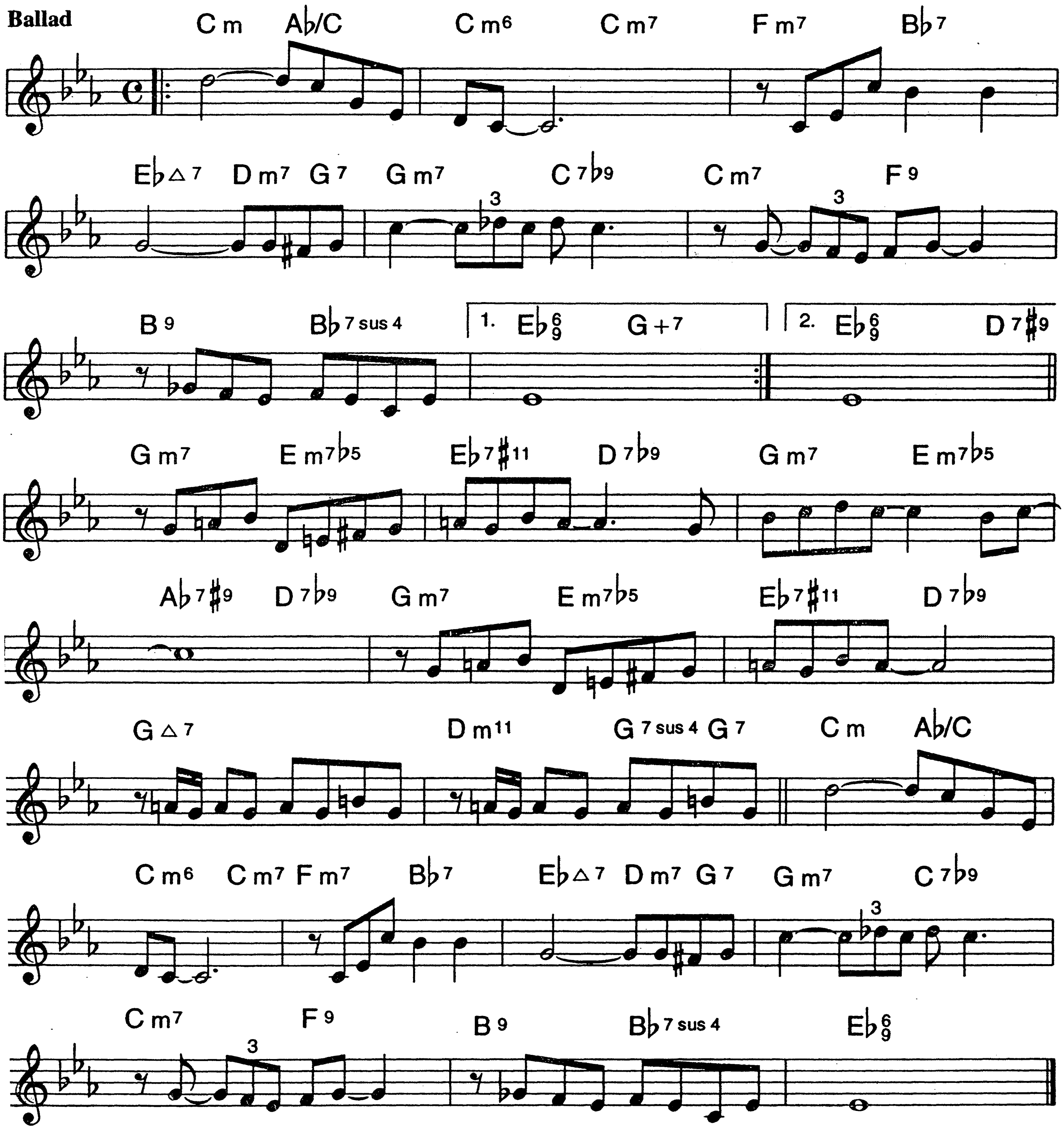



C7
F+7
B♭7
E♭7
E°7
B♭/F
G7
F♯m7
B7
B♭7
E♭7
E°7
B♭/F
F7
B♭6/9
B♭/F
A/E
A♭/E♭
A♭6
HALF TIME
E♭7 sus 4
A♭6/9

B♭

58.

CRY ME A RIVER
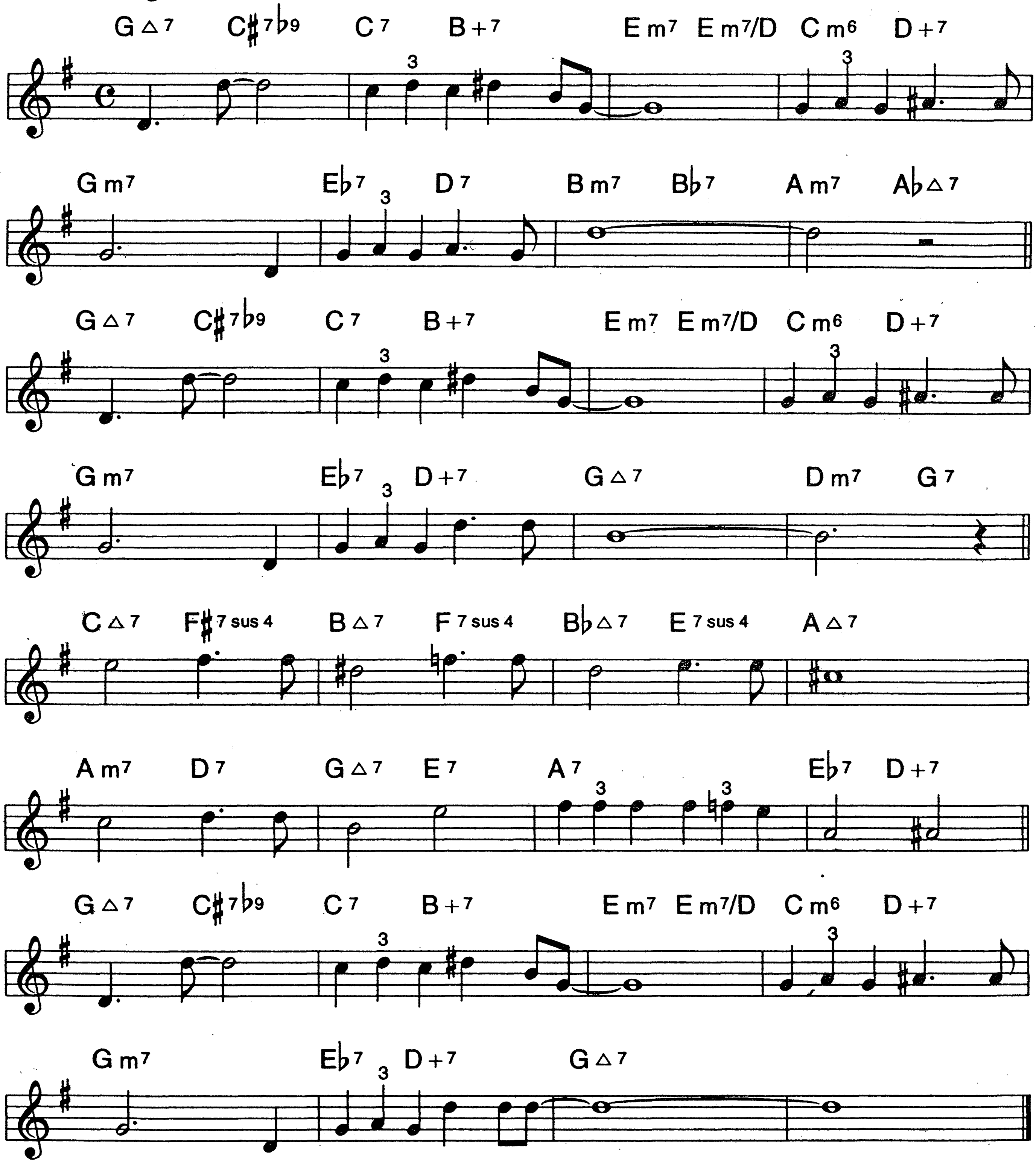
ARTHUR HAMILTON



DAY DREAM

DUKE ELLINGTON
BILLY STRAYHORN

Medium Swing
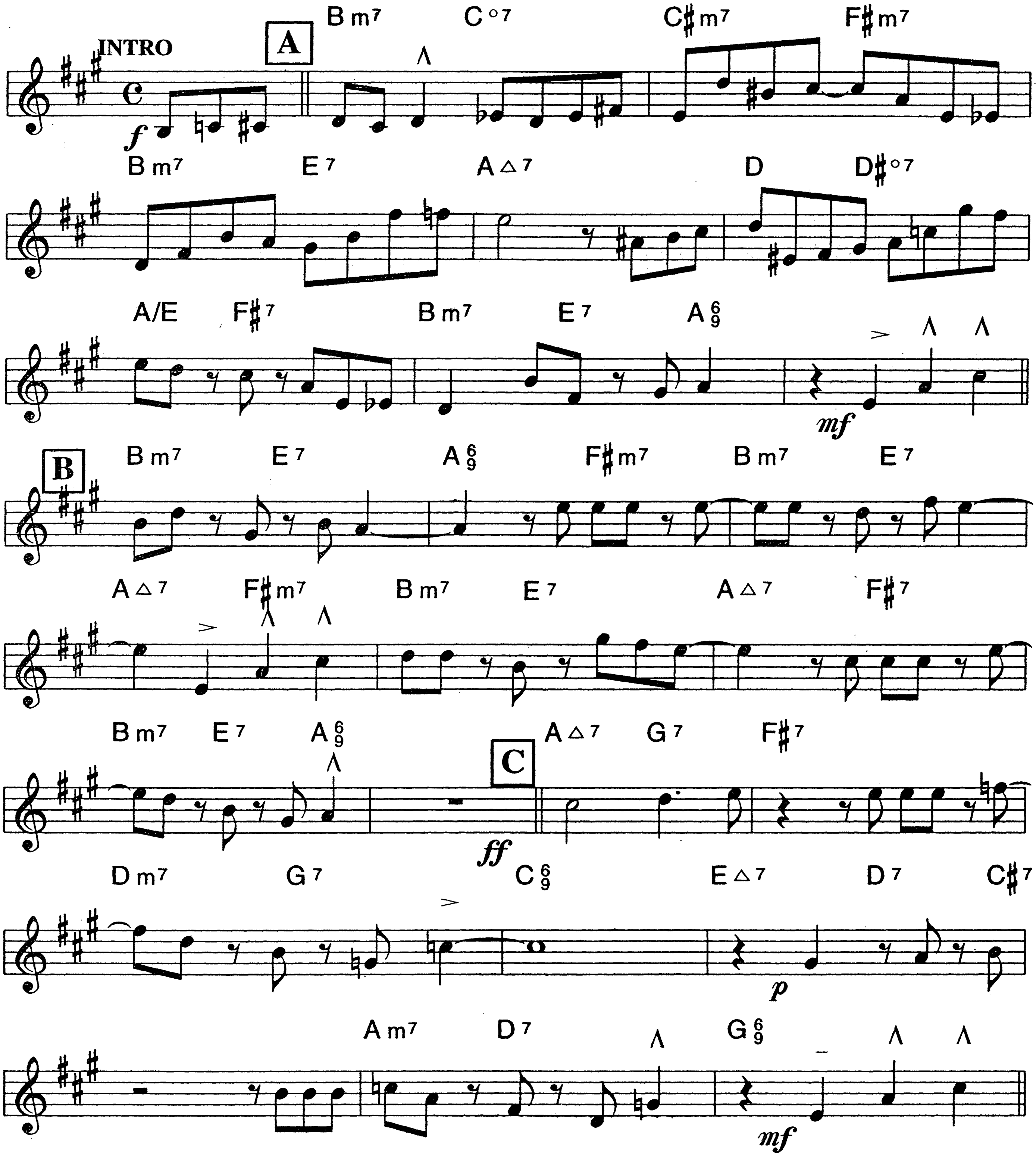


B♭

60.
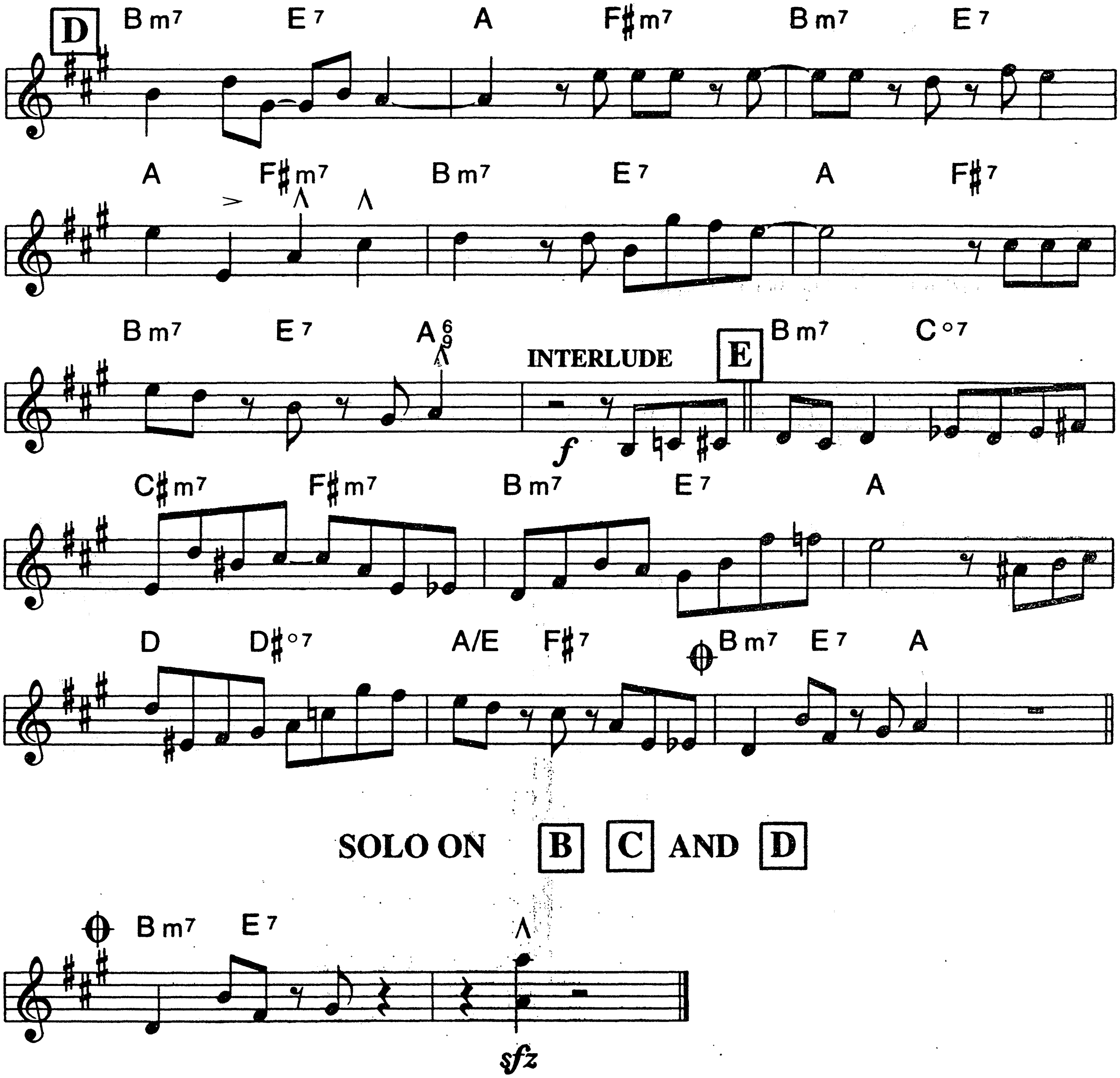
DACAPOLYPSO

Latin-Calypso | **CHUCK ISRAELS**



B♭

DACAPOLYPSO (P. 2)
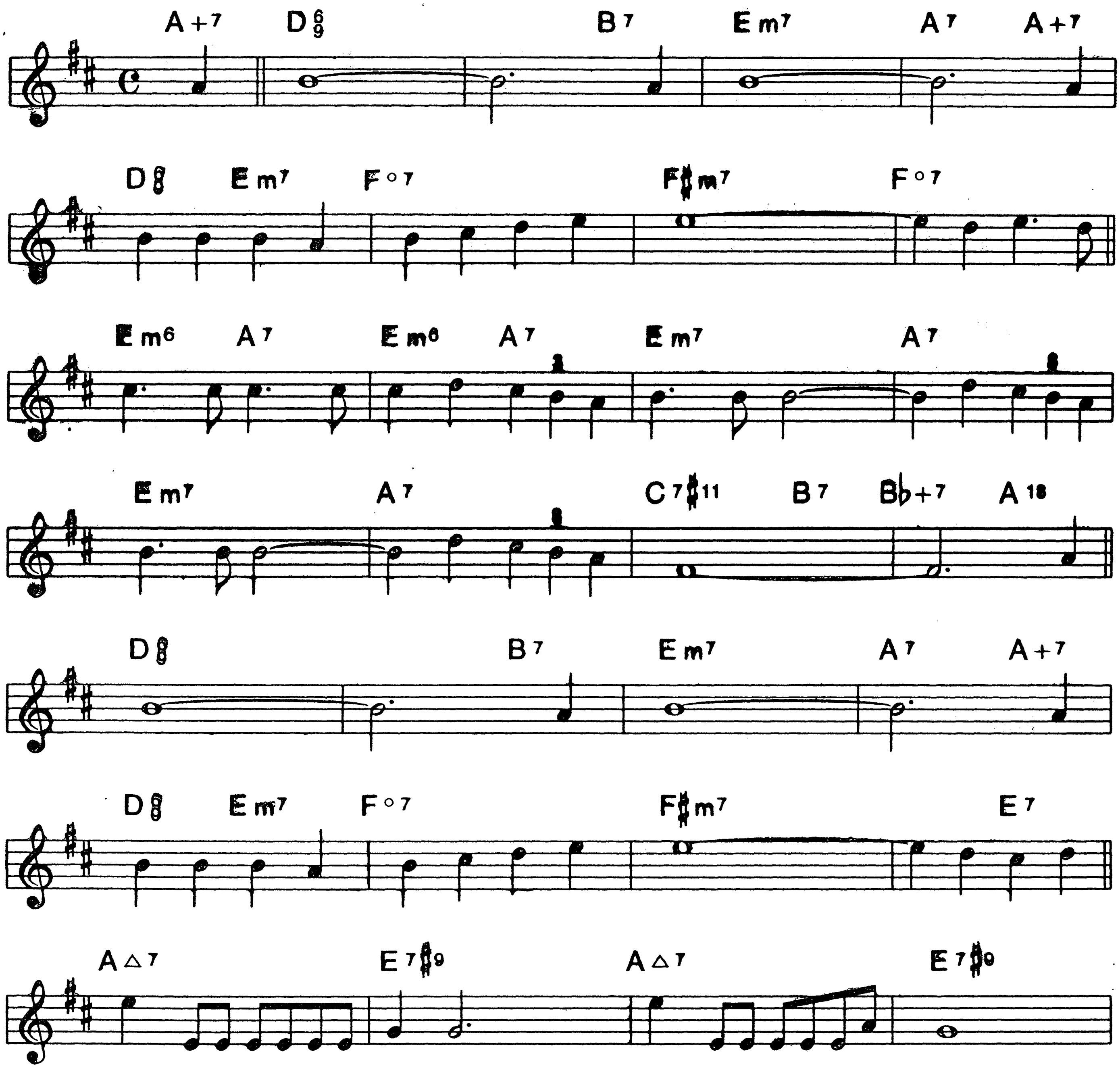


B♭

62.
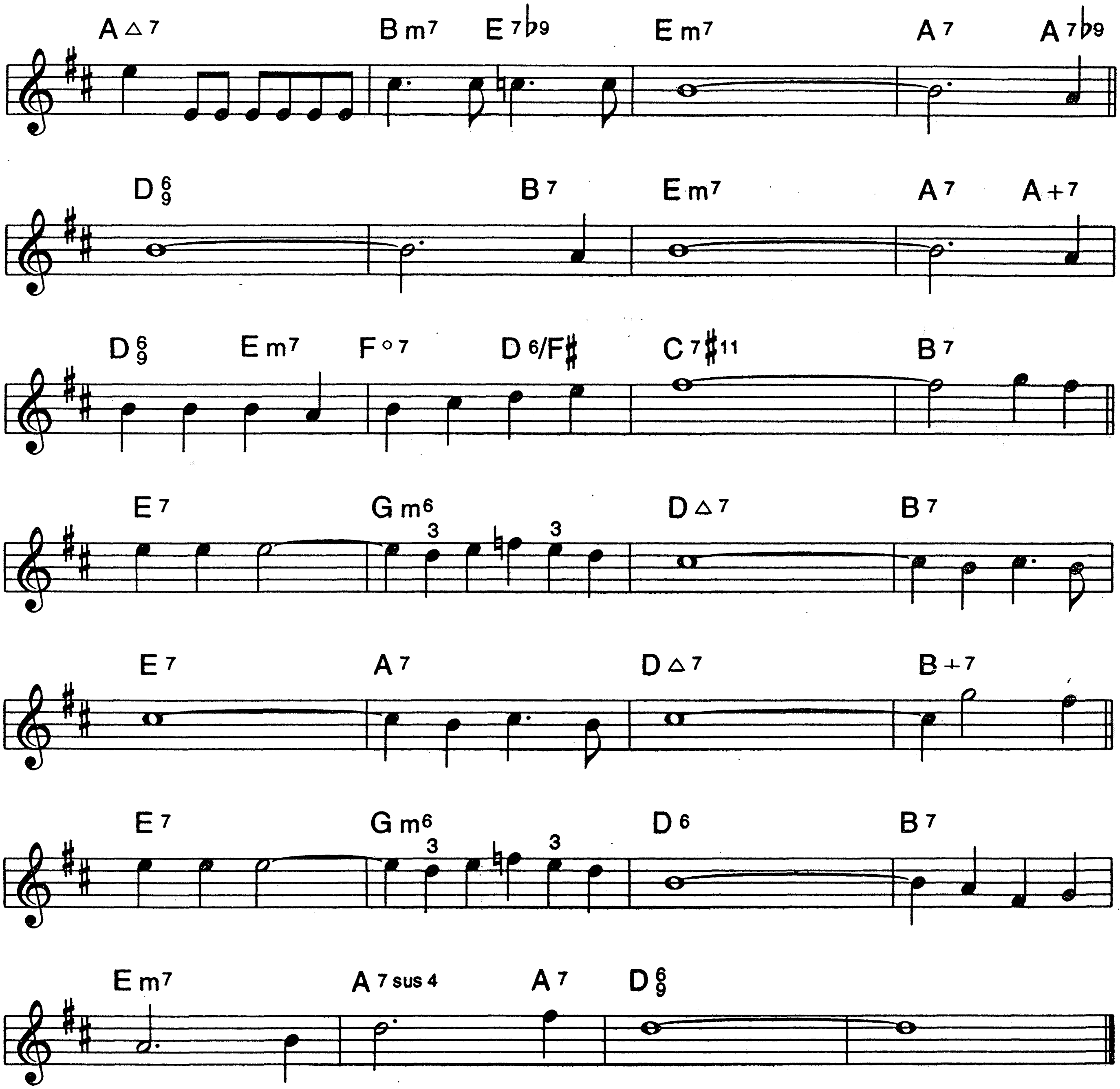
DAY IN, DAY OUT

JOHNNY MERCER
RUBEN BLOOM

Medium to Up Swing



DAY IN, DAY OUT (P. 2)
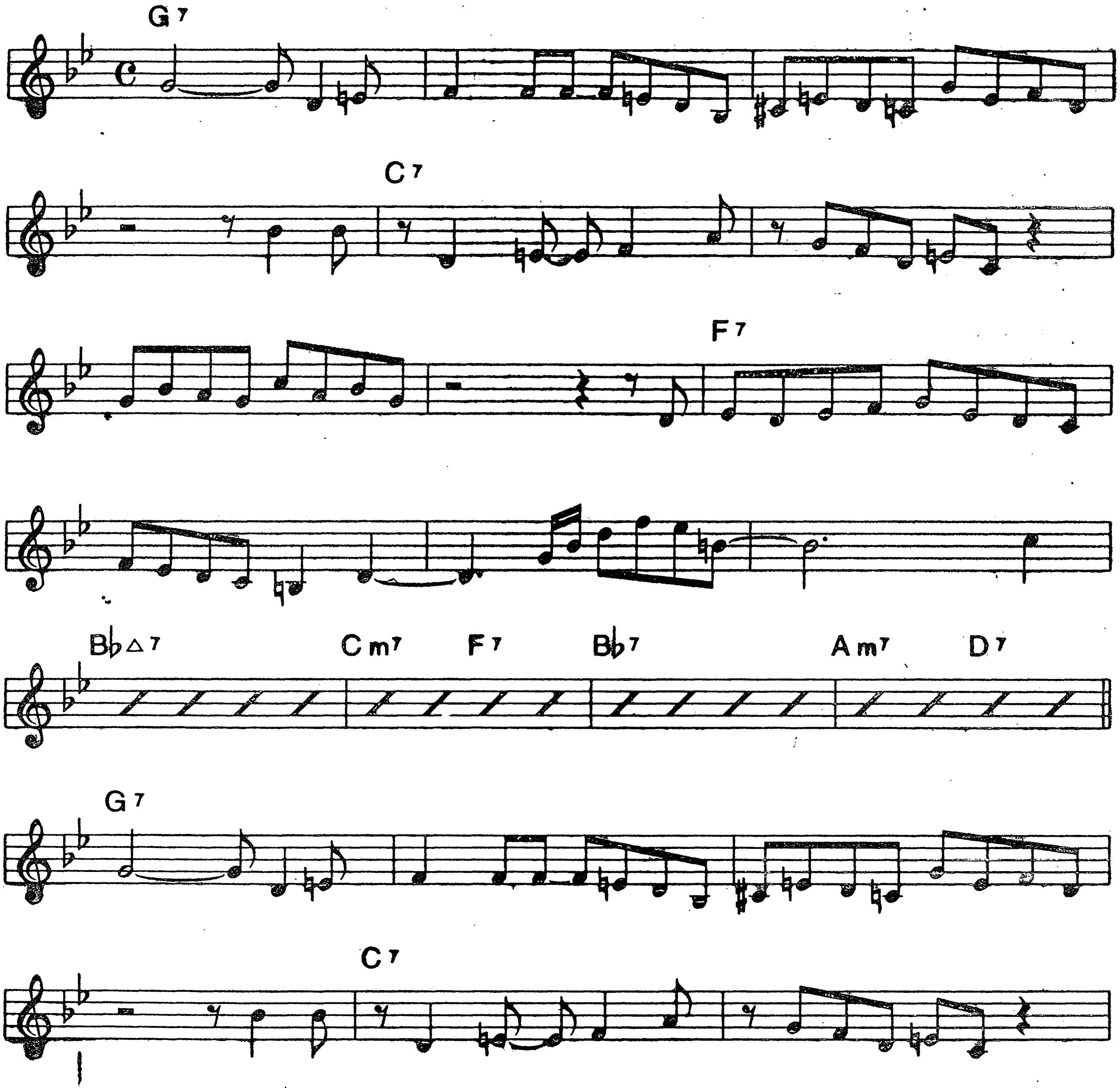


B♭

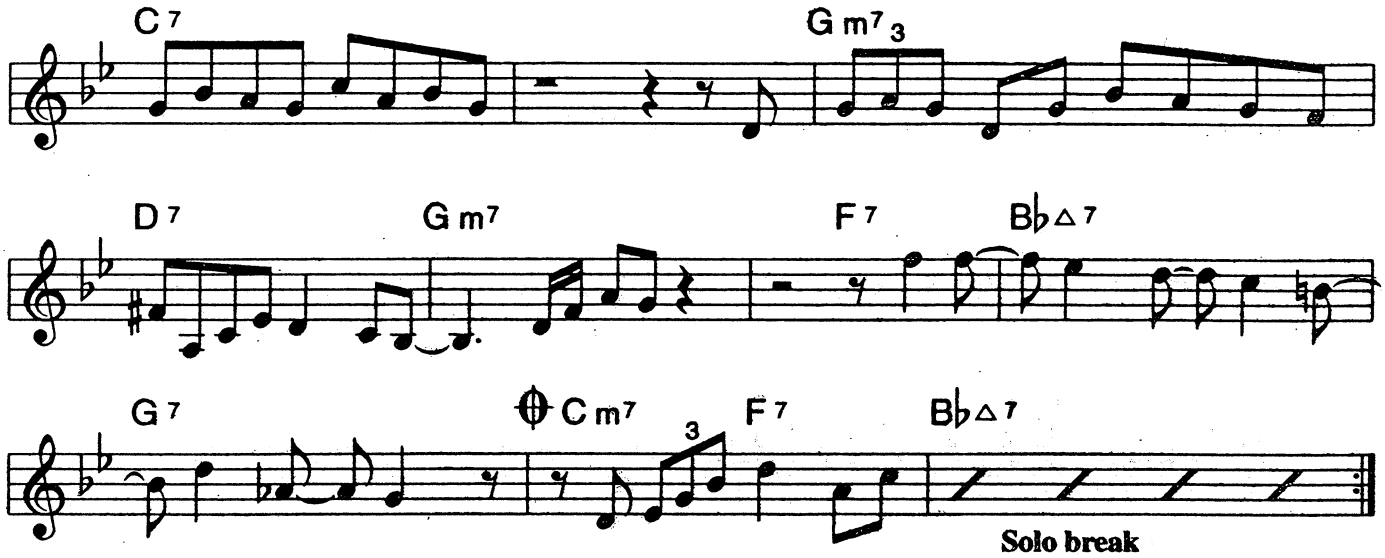
64.
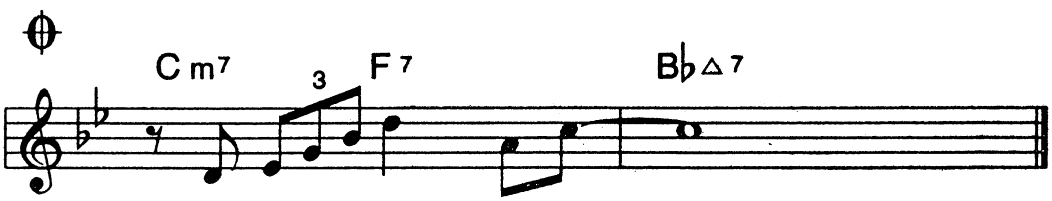
DIG

MILES DAVIS

Up Tempo Swing







"Sweet Georgia Brown" changes
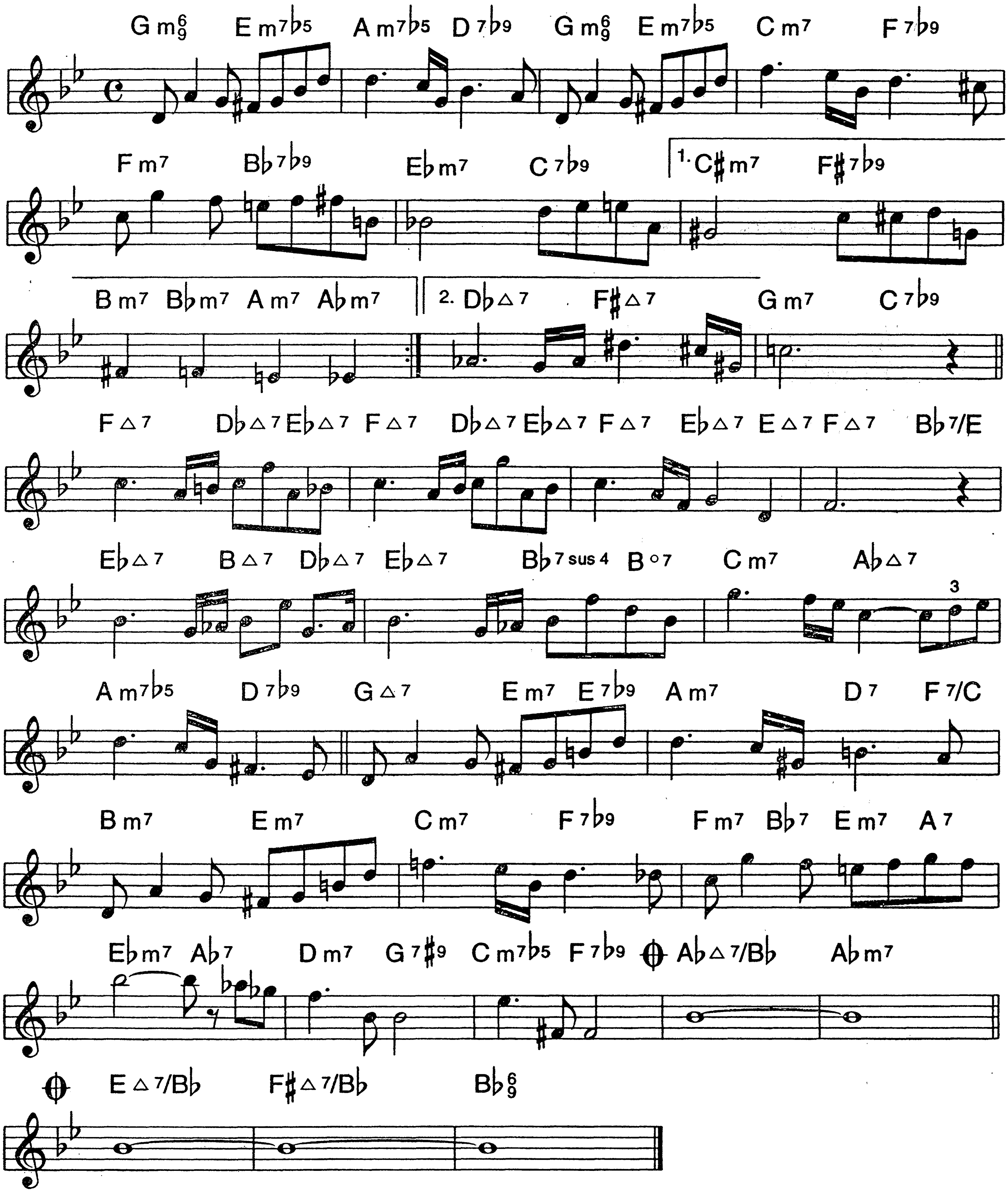
B♭

66.

DON'T ASK WHY

Jazz Ballad
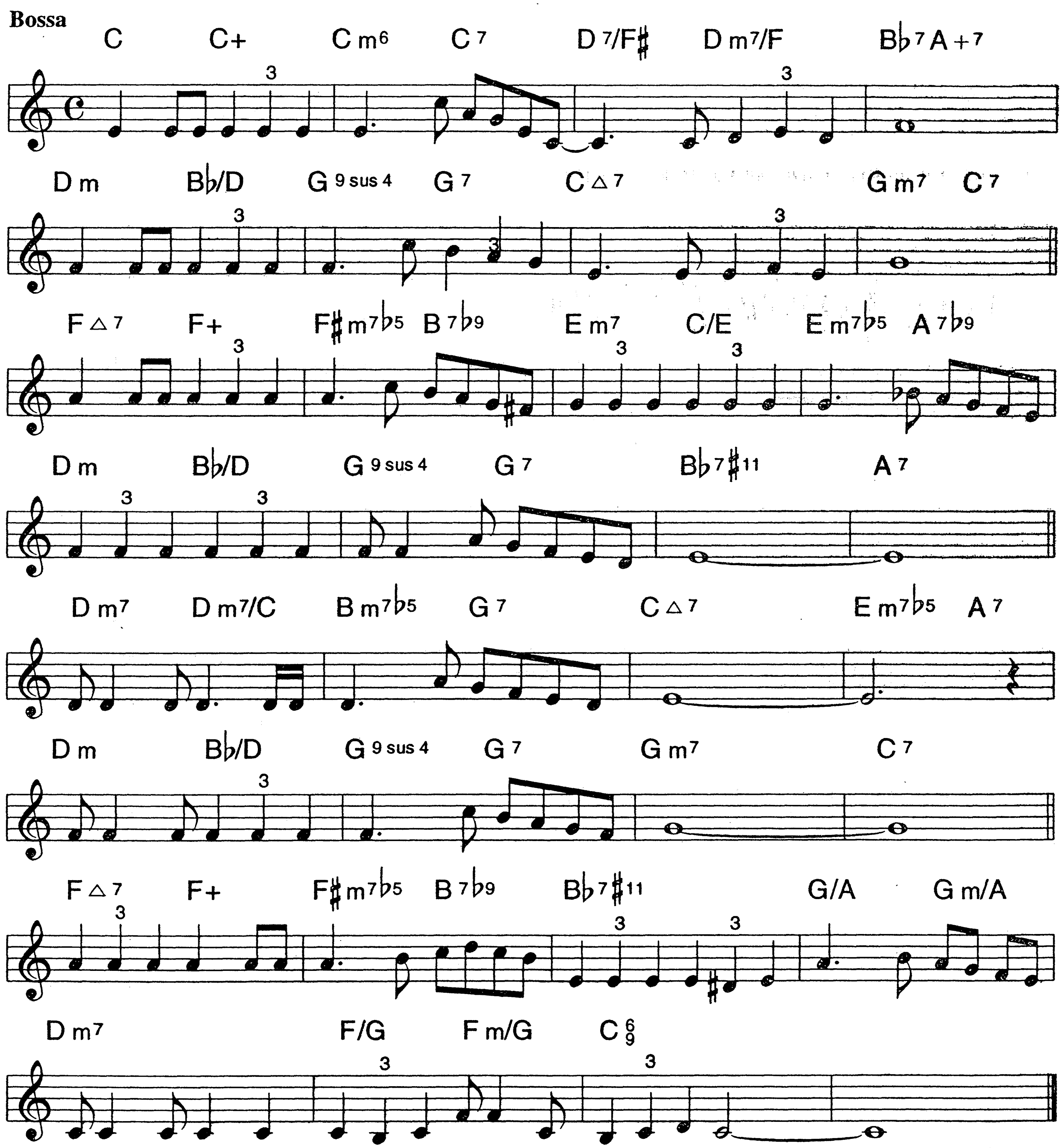
ALAN BROADBENT



DON'T EVER GO AWAY

67.

A. C. JOBIM



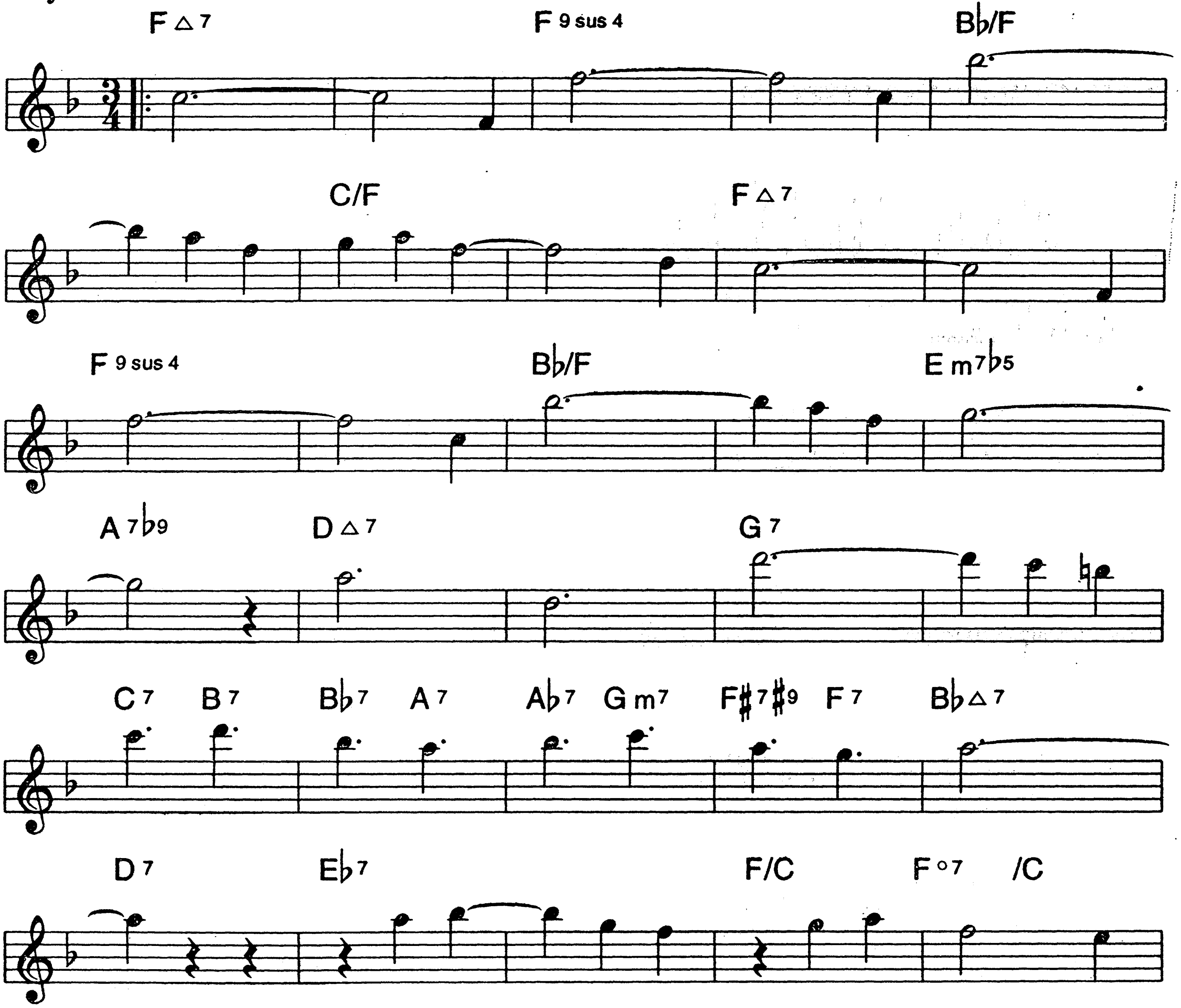
B♭

68.
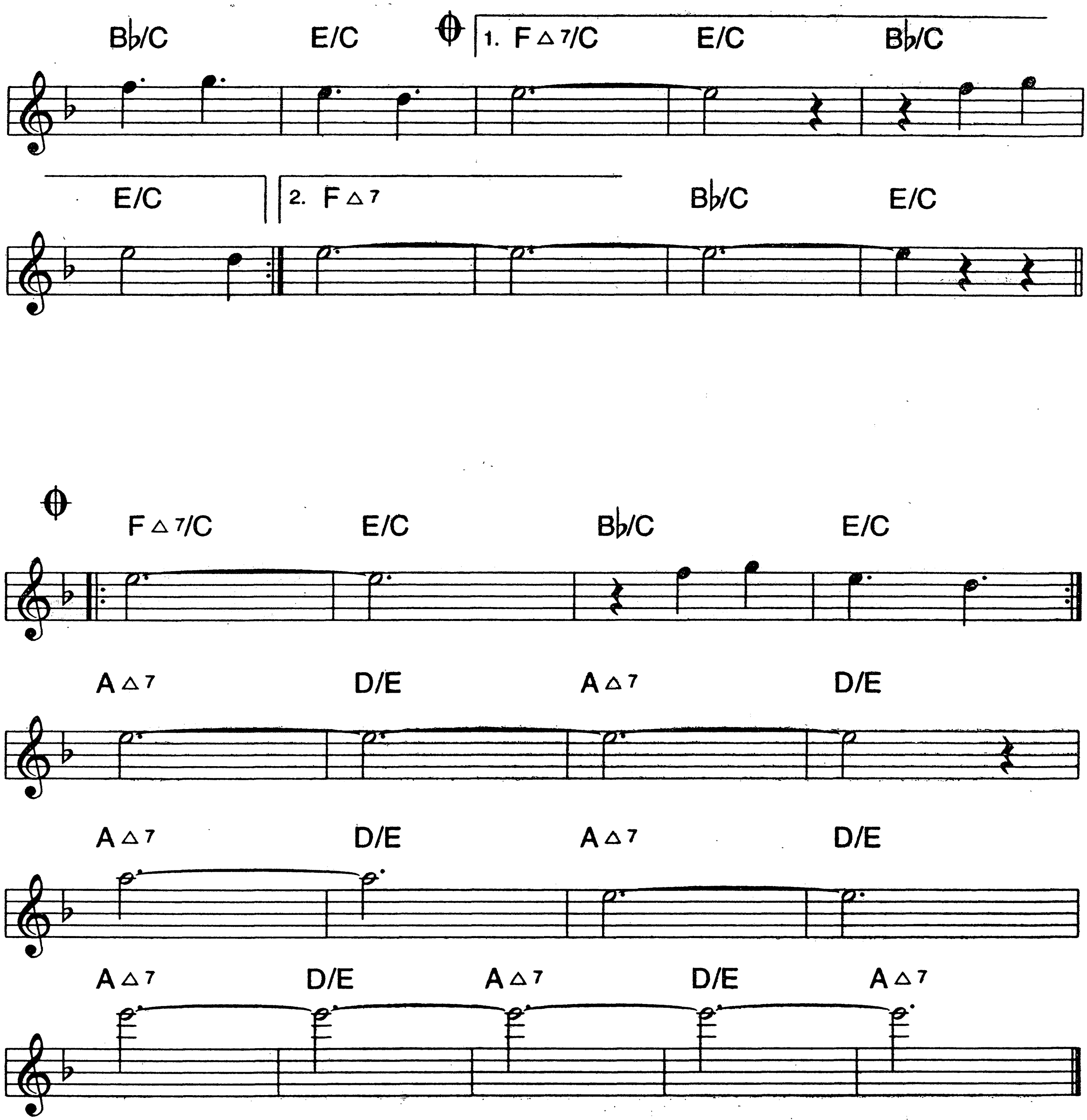
DON'T LOOK BACK

JOHNNY MANDEL

Easy 3



DON'T LOOK BACK (P. 2)
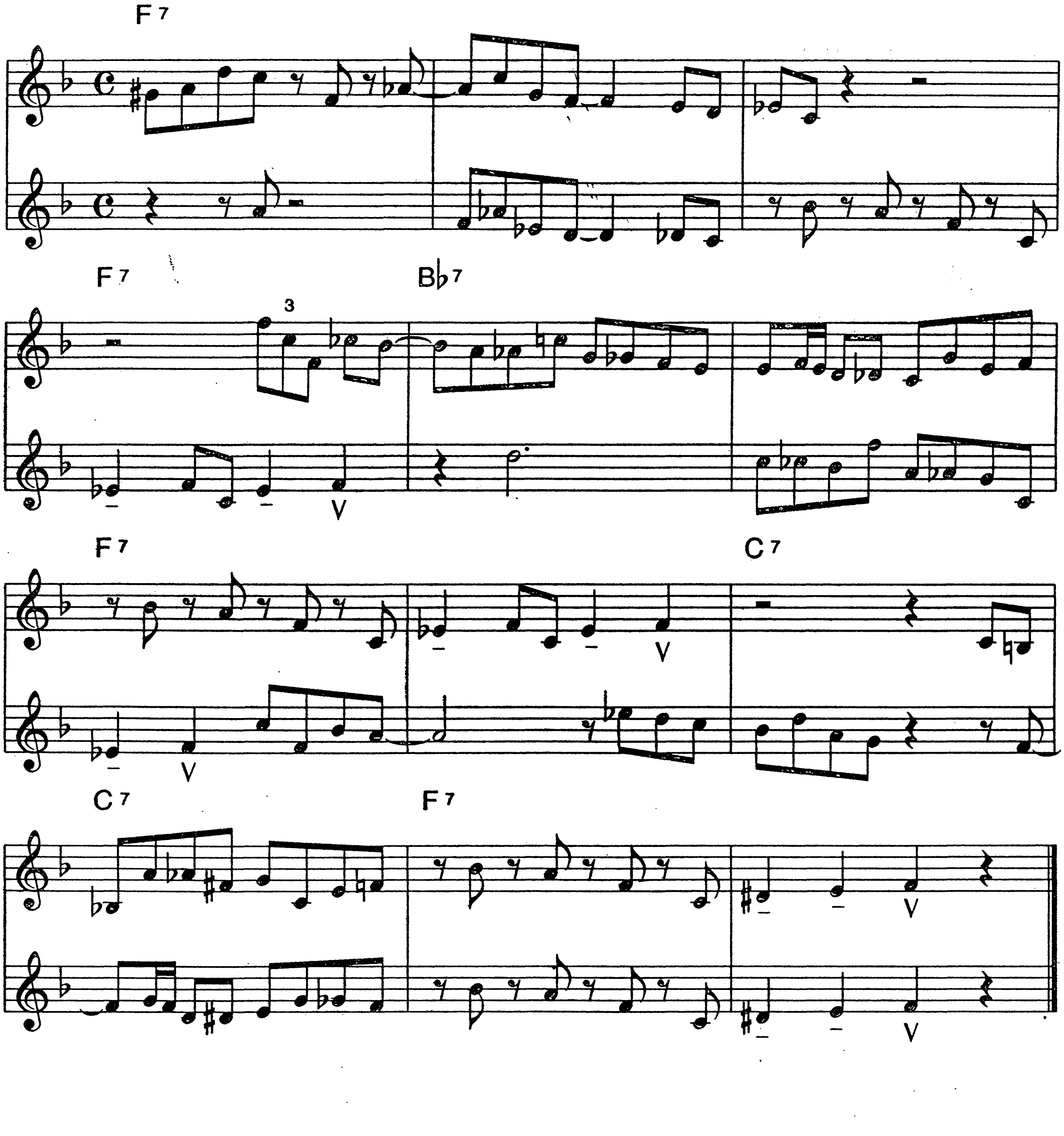


B♭

70.

DOUBLE CLUTCHING

CHUCK ISRAELS

Blues
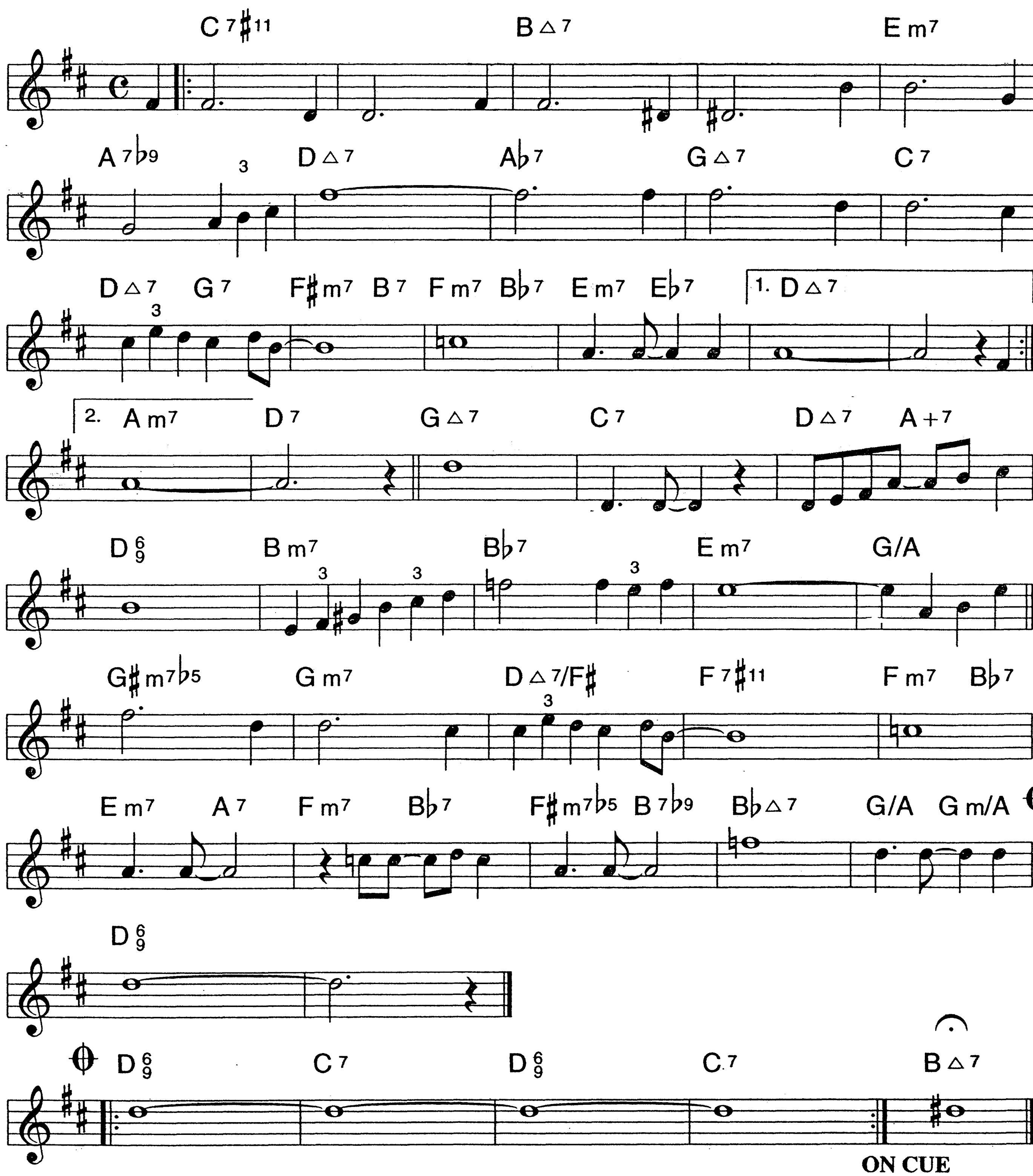


B♭

DREAM DANCING

71.

Easy Swing

COLE PORTER



B♭
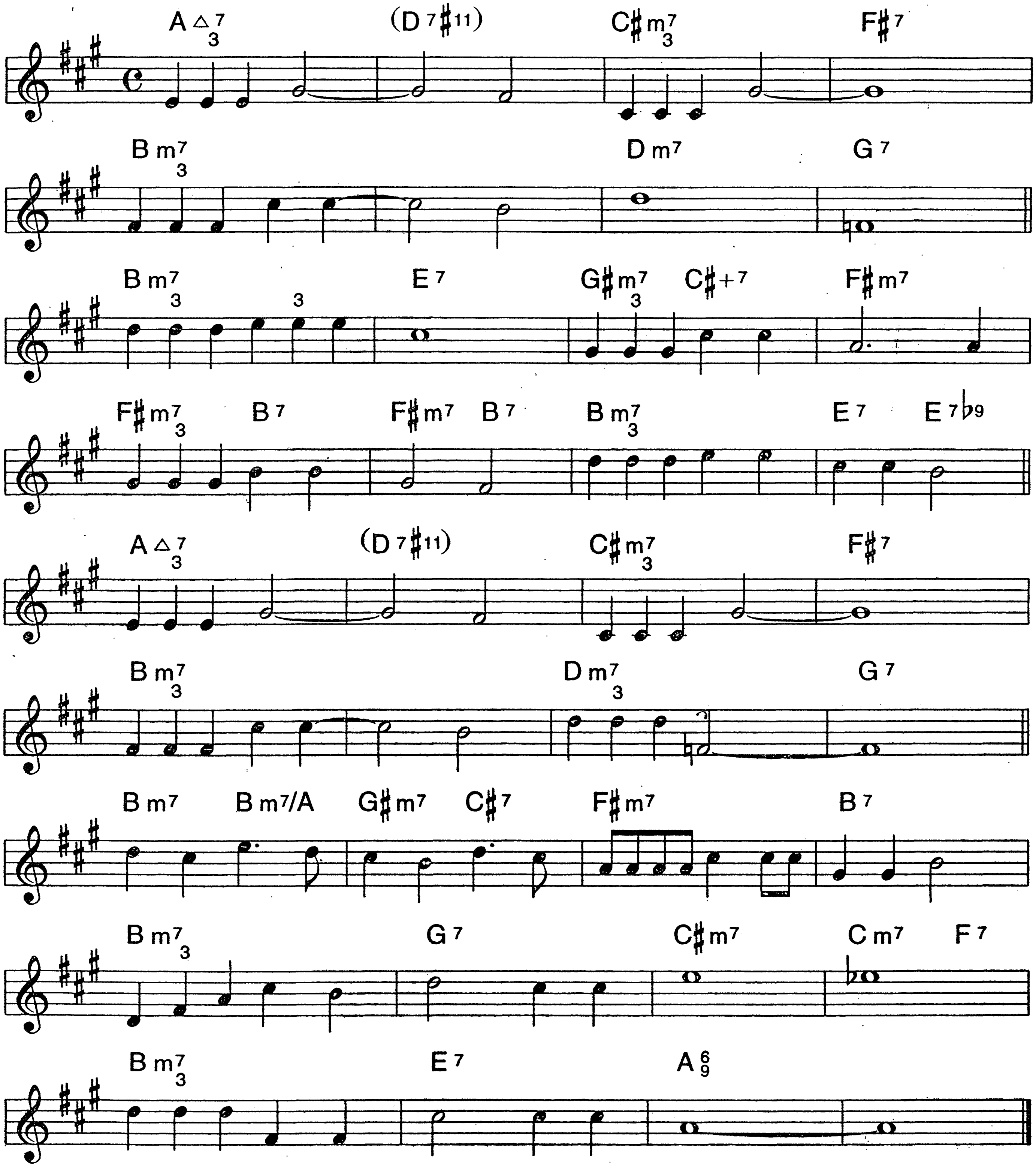
72.

EAST OF THE SUN

AND WEST OF THE MOON

BROOKS BOWMAN

Easy Swing
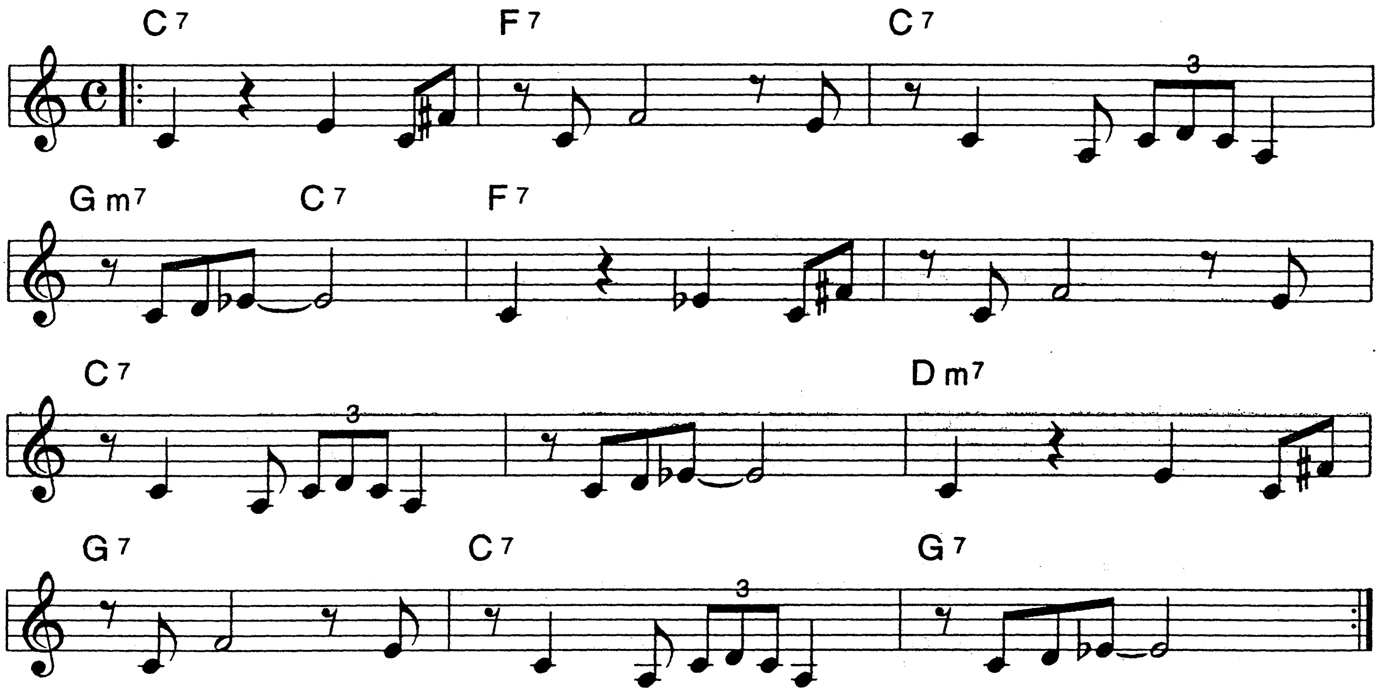


B♭

EMANON

73.

Medium Bop

DIZZY GILLESPIE
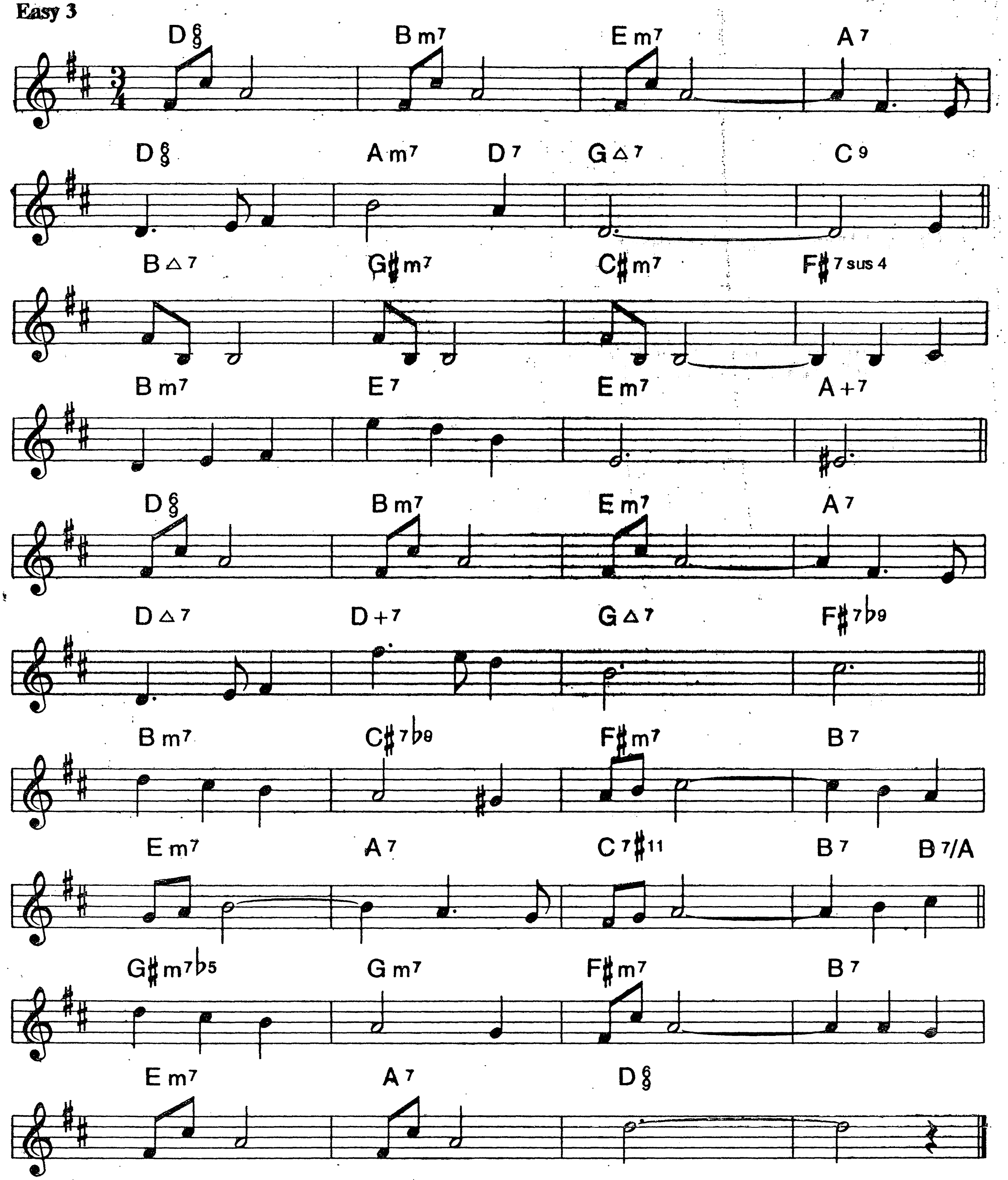


B♭

74.

EMILY

JOHNNY MERCER
JOHNNY MANDEL

Easy 3
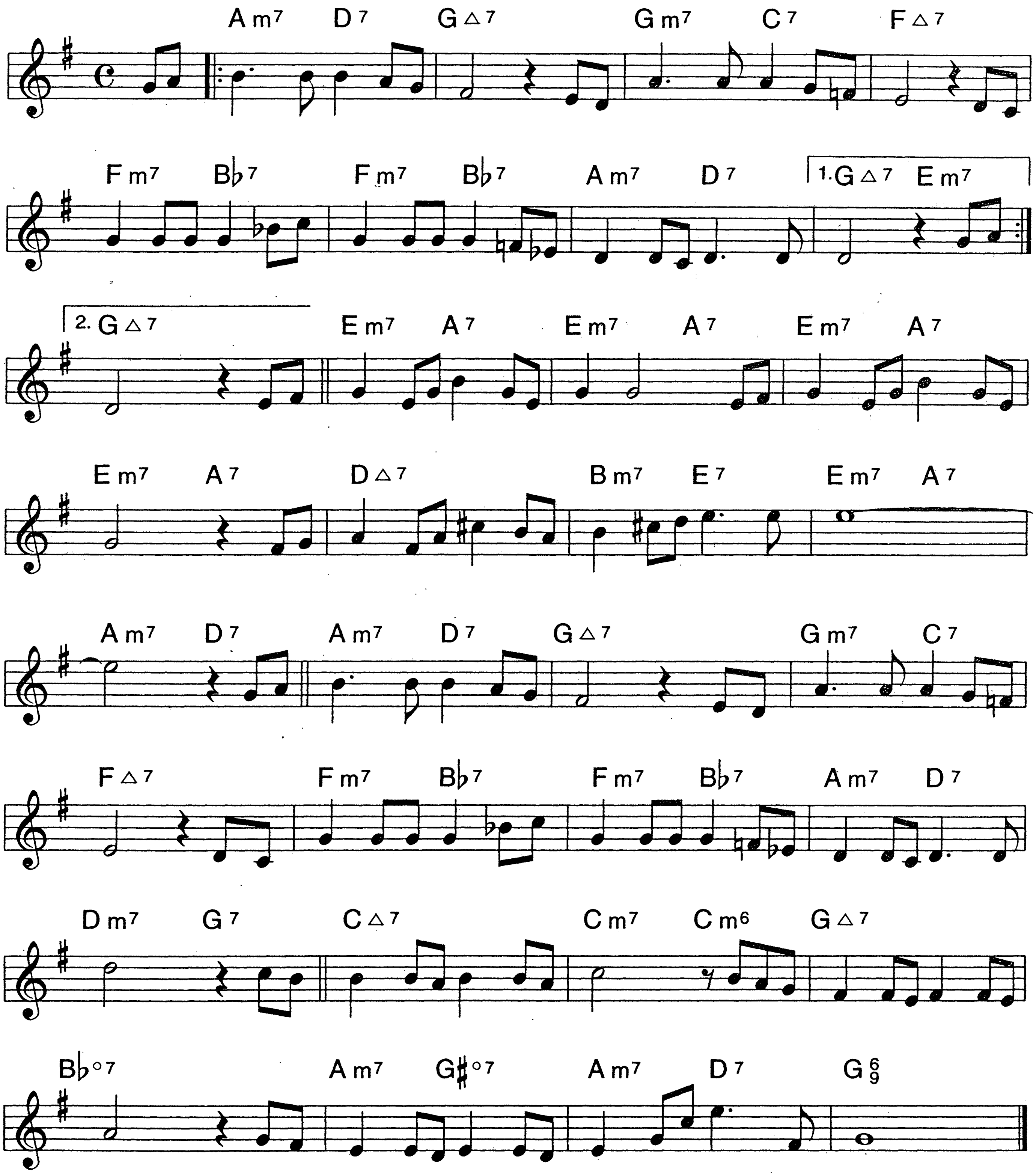


B♭

THE END OF A LOVE AFFAIR

15.

Ballad

EDWARD REDDING
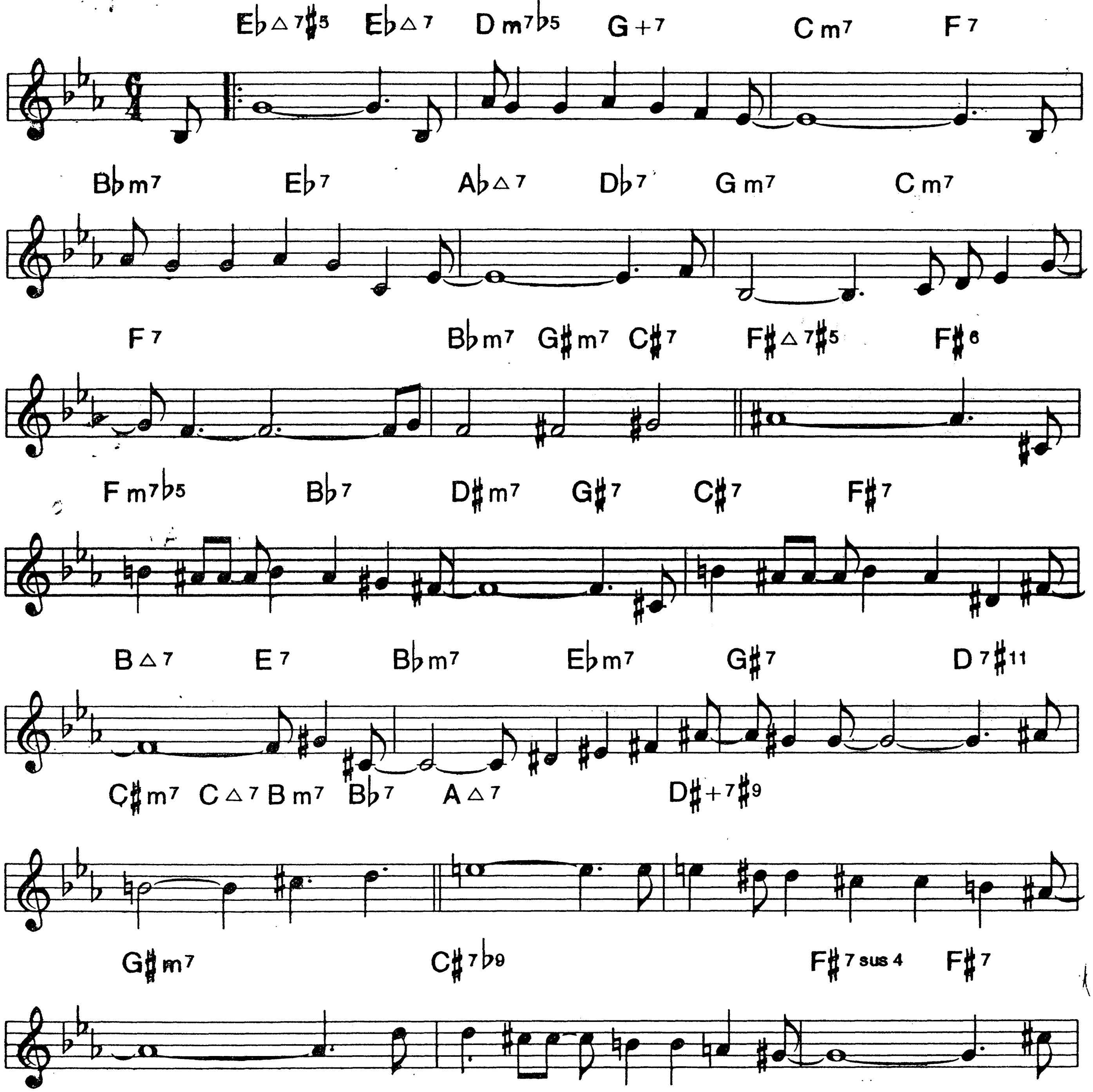


B♭
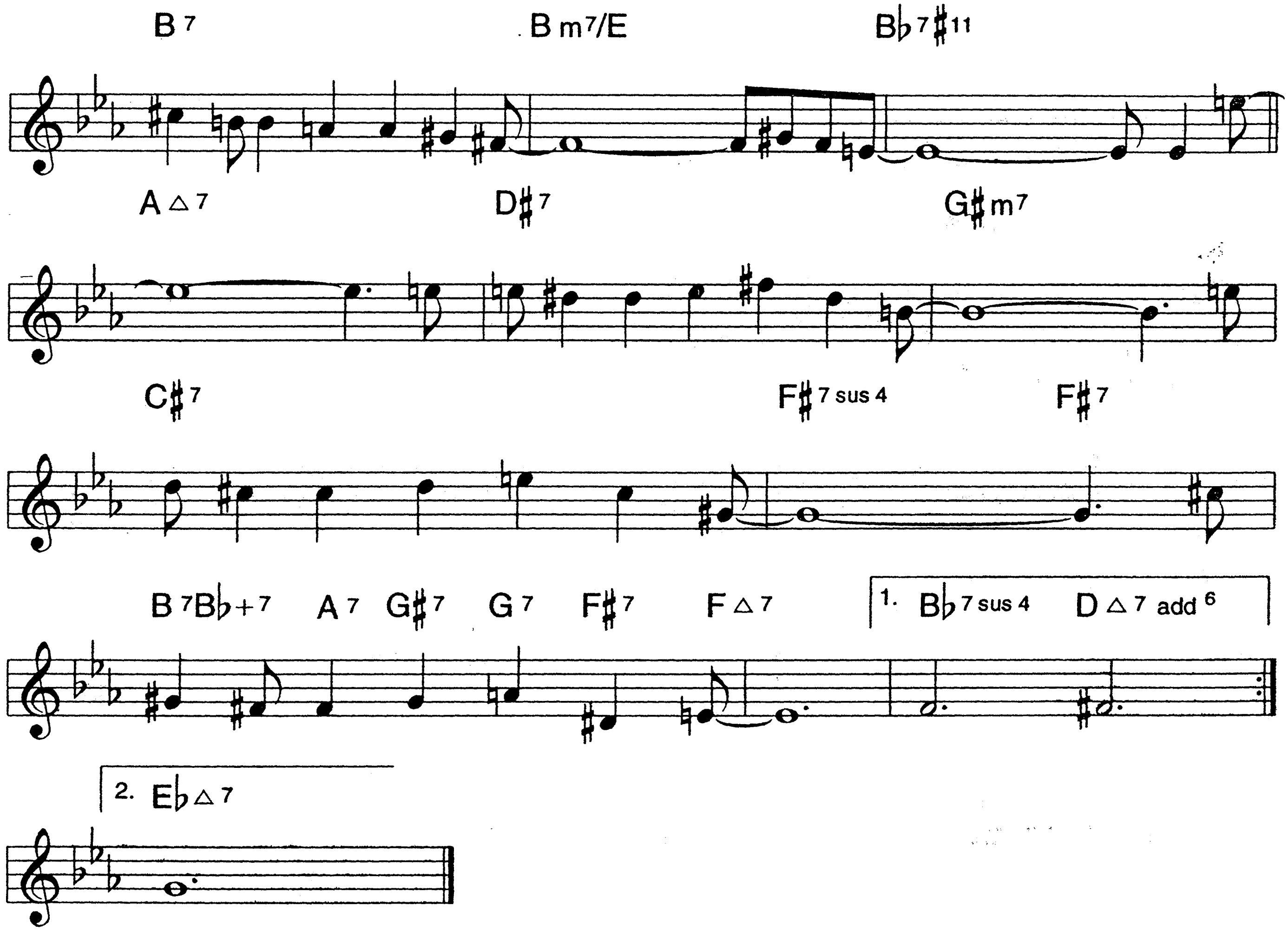
76.

ENDLESSLY

Bossa Nova

MICHAEL ASHER
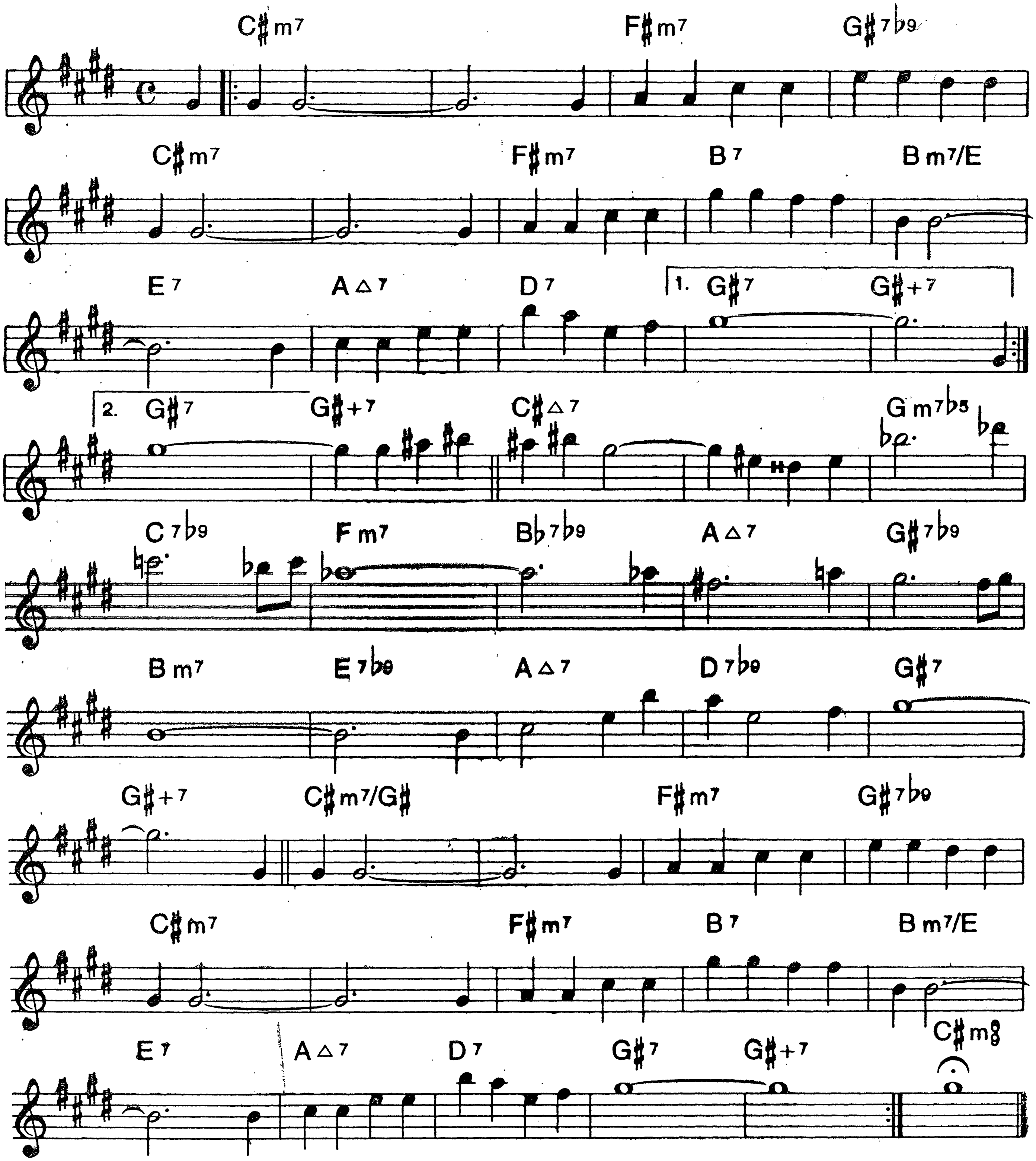



B 7
B m7/E
B♭ 7 ♯11
A △ 7
D♯ 7
G♯ m7
C♯ 7
F♯ 7 sus 4
F♯ 7
B 7 B♭ + 7
A 7
G♯ 7
G 7
F♯ 7
F △ 7
1. B♭ 7 sus 4
D △ 7 add 6
2. E♭ △ 7

ESTATÉ

BRUNO MARTINO
JOEL E. SIEGEL

Bossa Nova
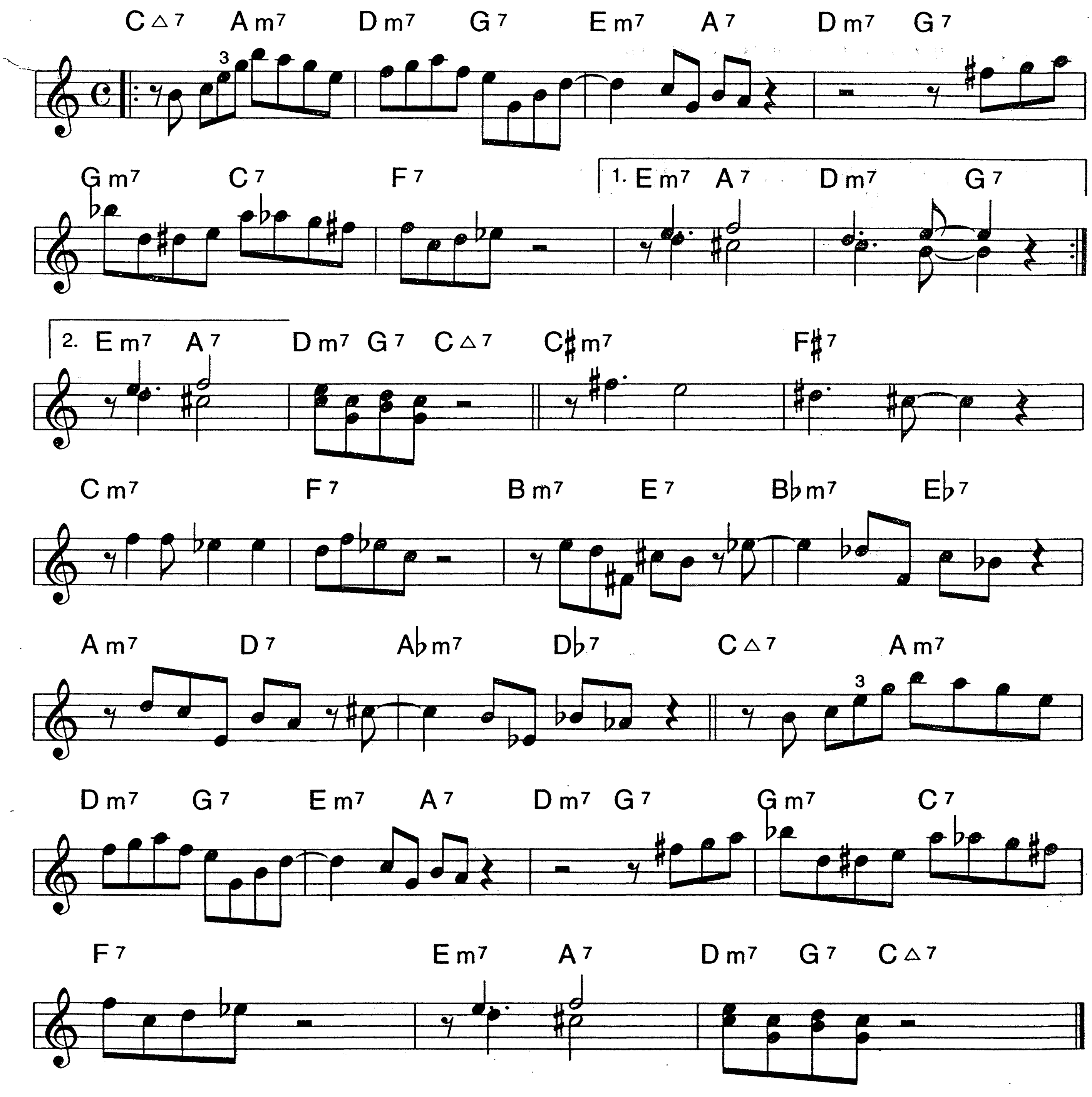


B♭

ETERNAL TRIANGLE

79.

Medium Up

SONNY STITT
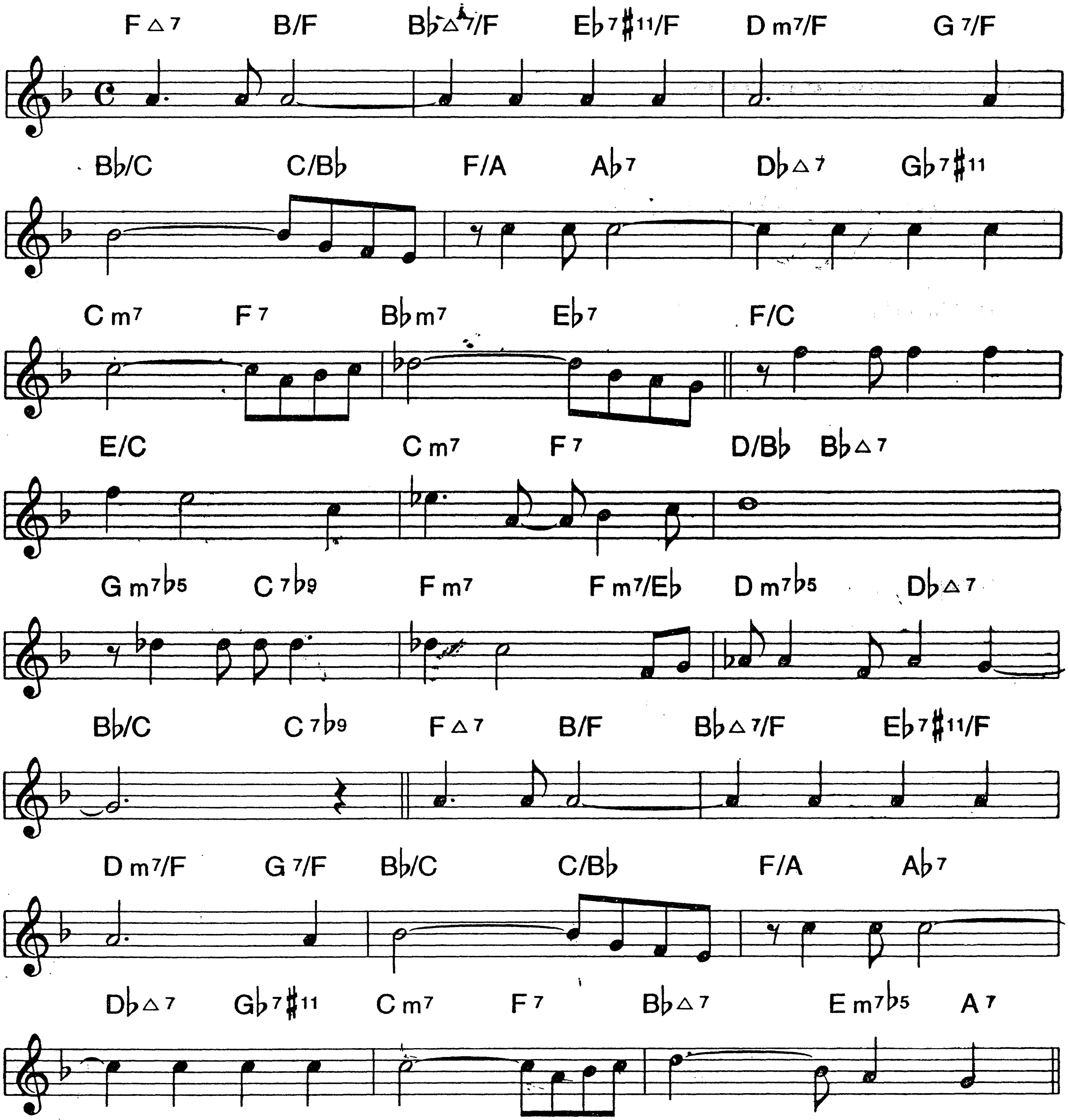


B♭
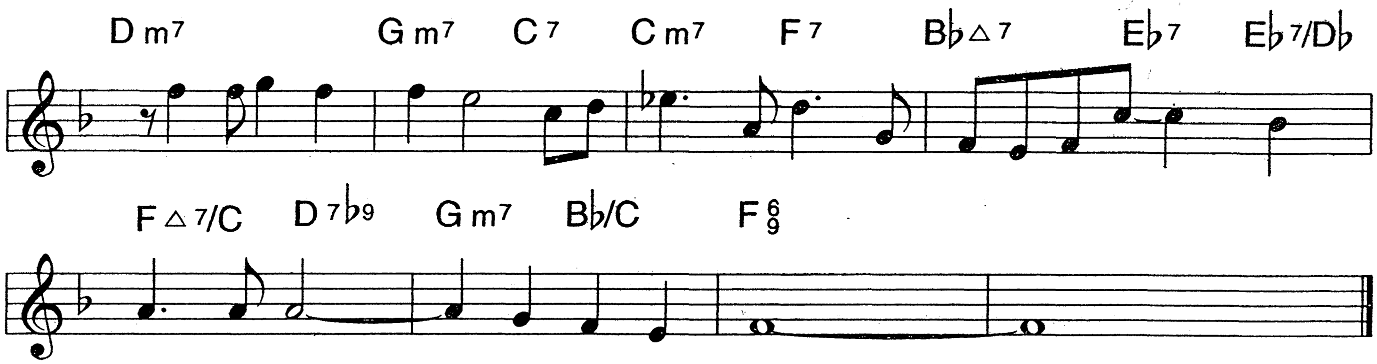
80.

EV'RY TIME WE SAY GOODBYE

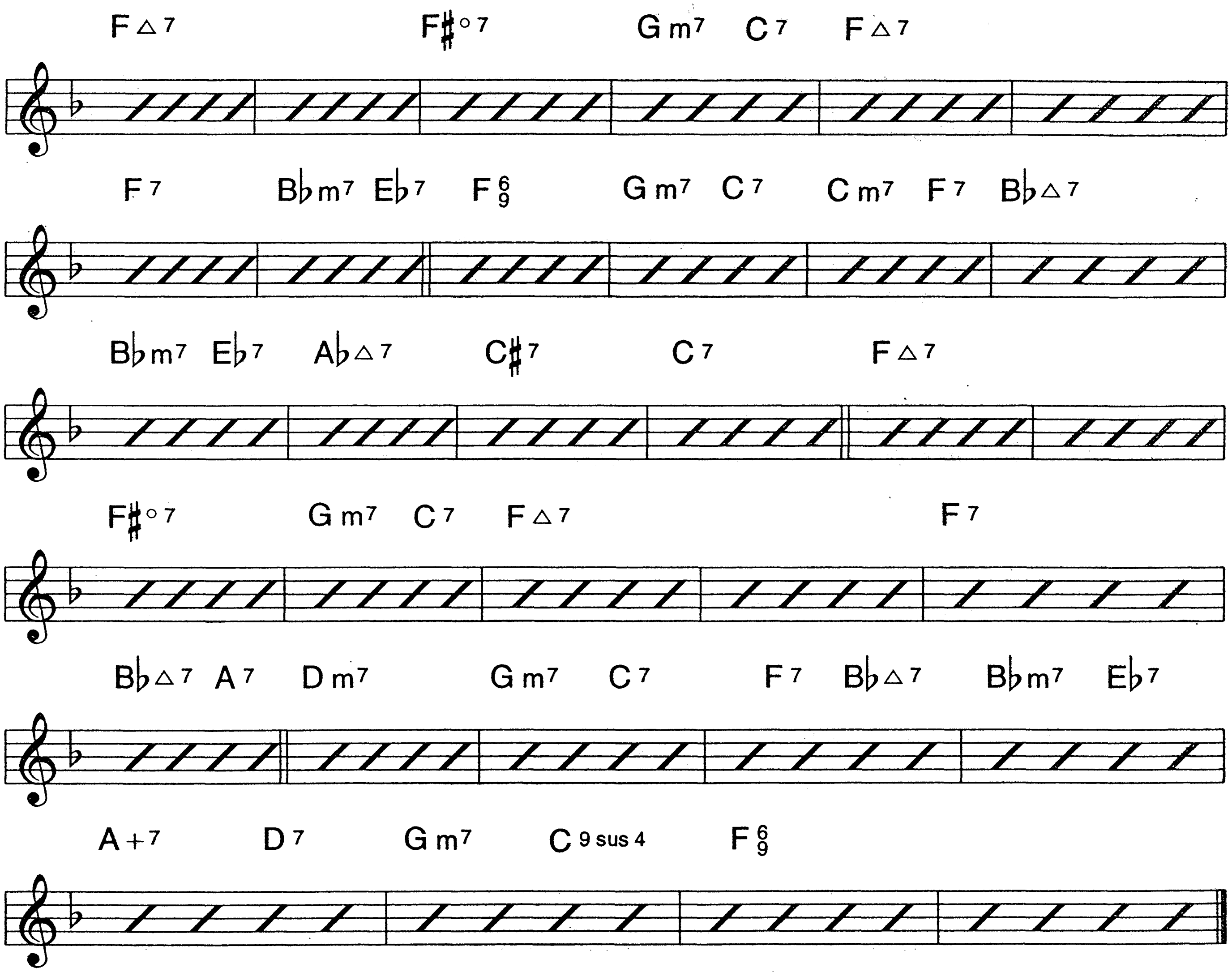
Ballad

COLE PORTER





ALTERNATE CHANGES
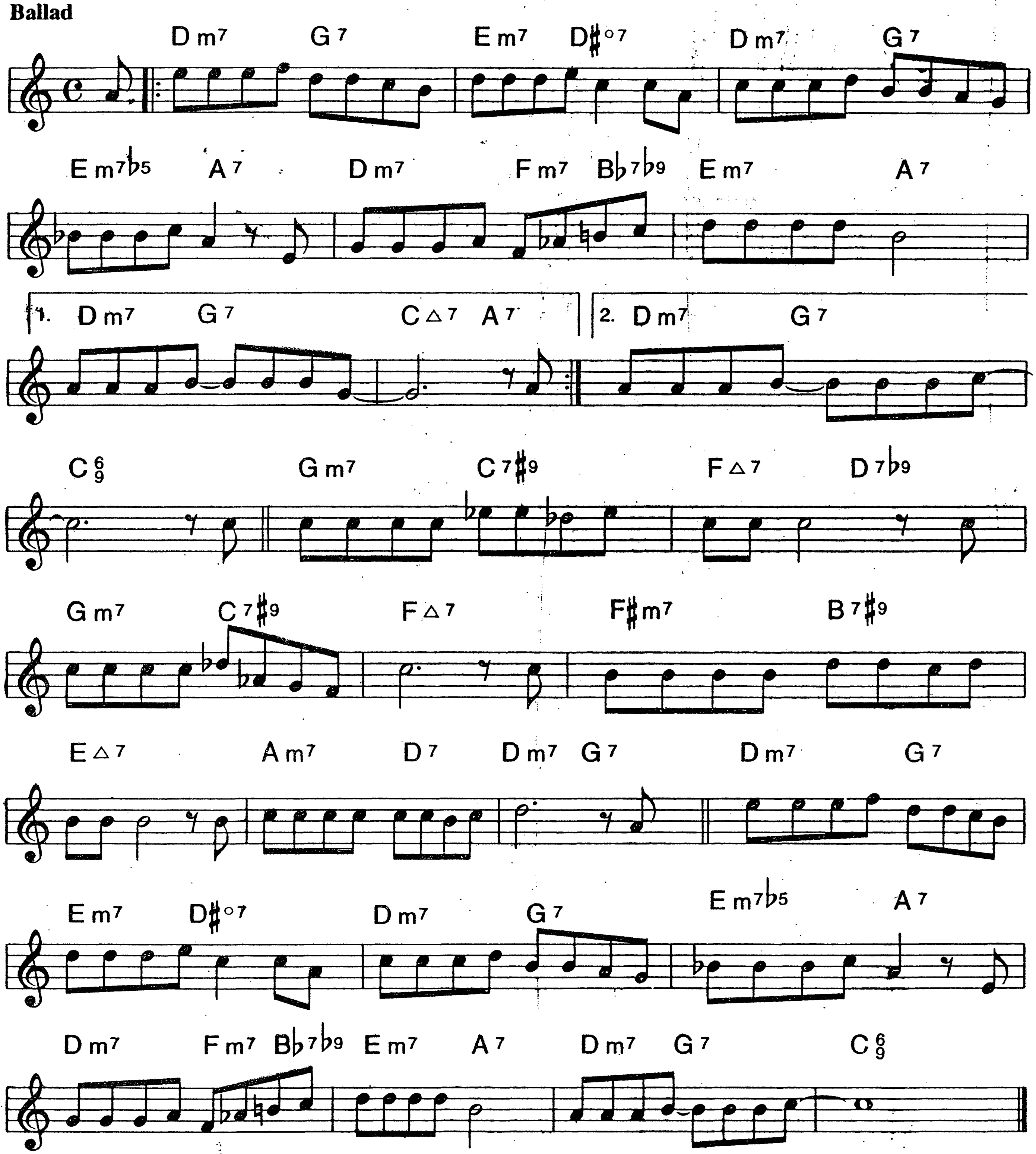


B♭

82.

EVERYTHING HAPPENS TO ME

TOM ADAIR
MATT DENNIS

Ballad
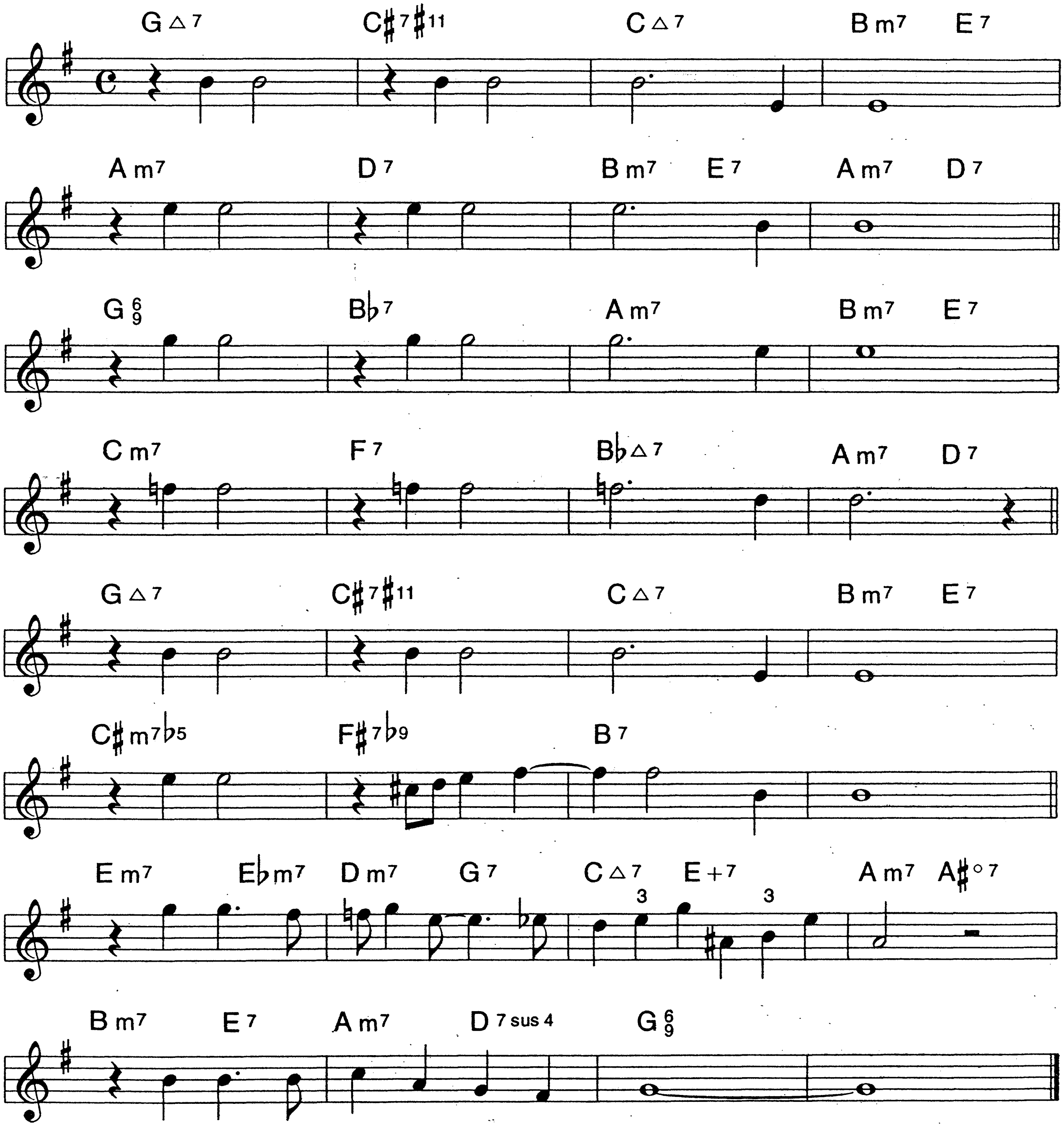


B♭

EVERYTHING I LOVE

83.

COLE PORTER

Medium Swing
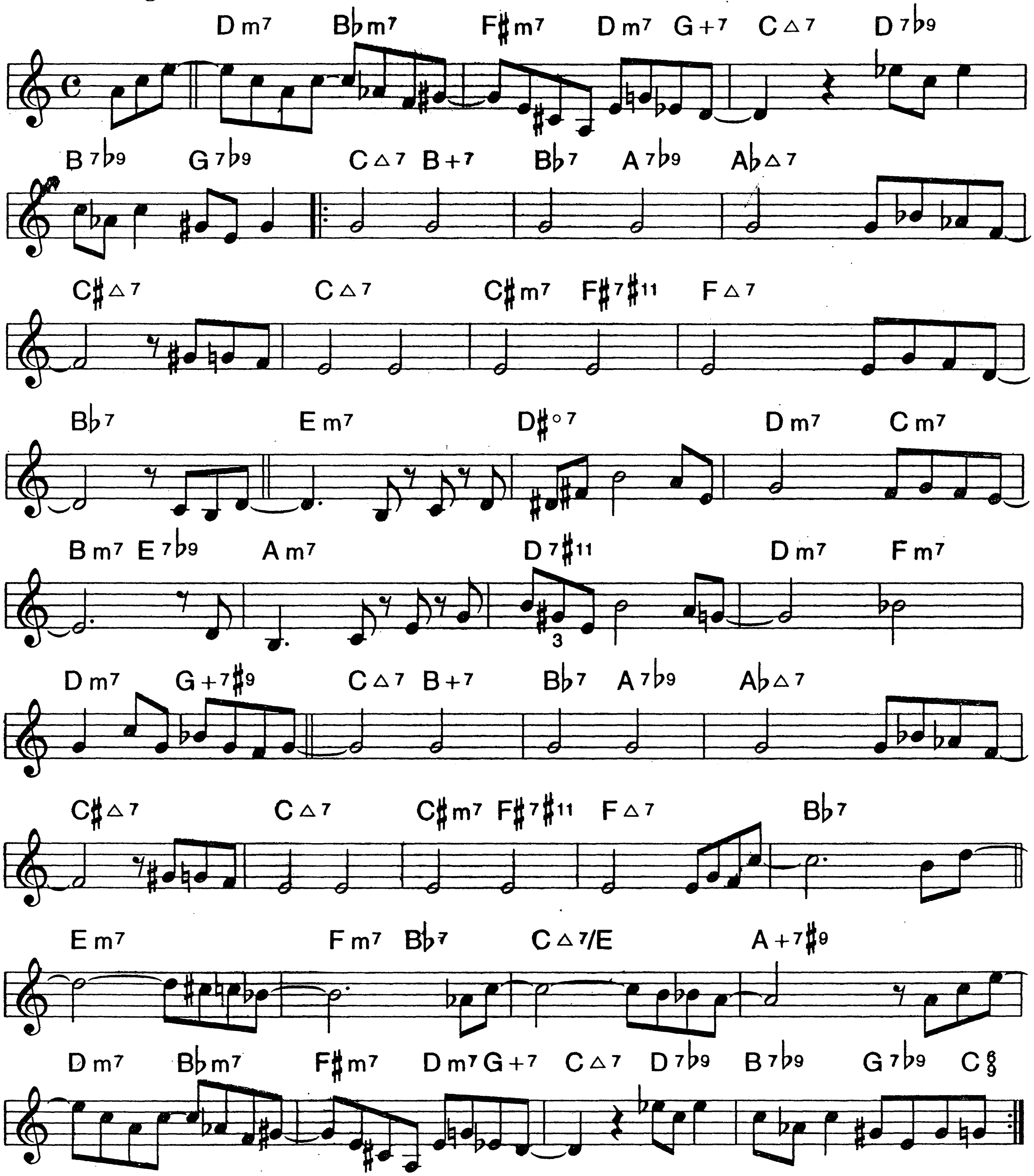


B♭

84.

FATHER

Medium Swing
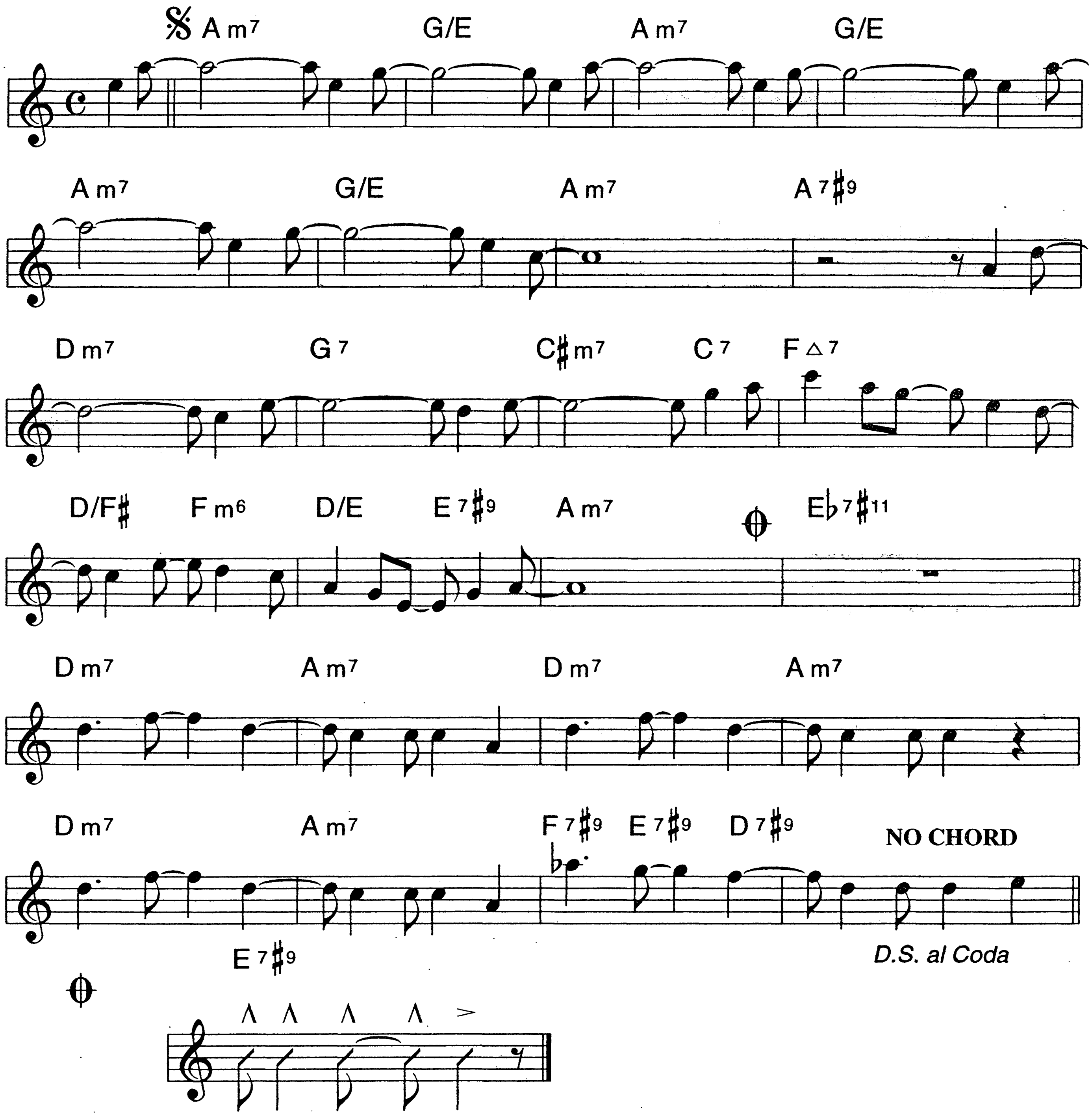
GEORGE COLEMAN



FAVELA

Med. Bossa Nova

ANTONIO CARLOS JOBIM
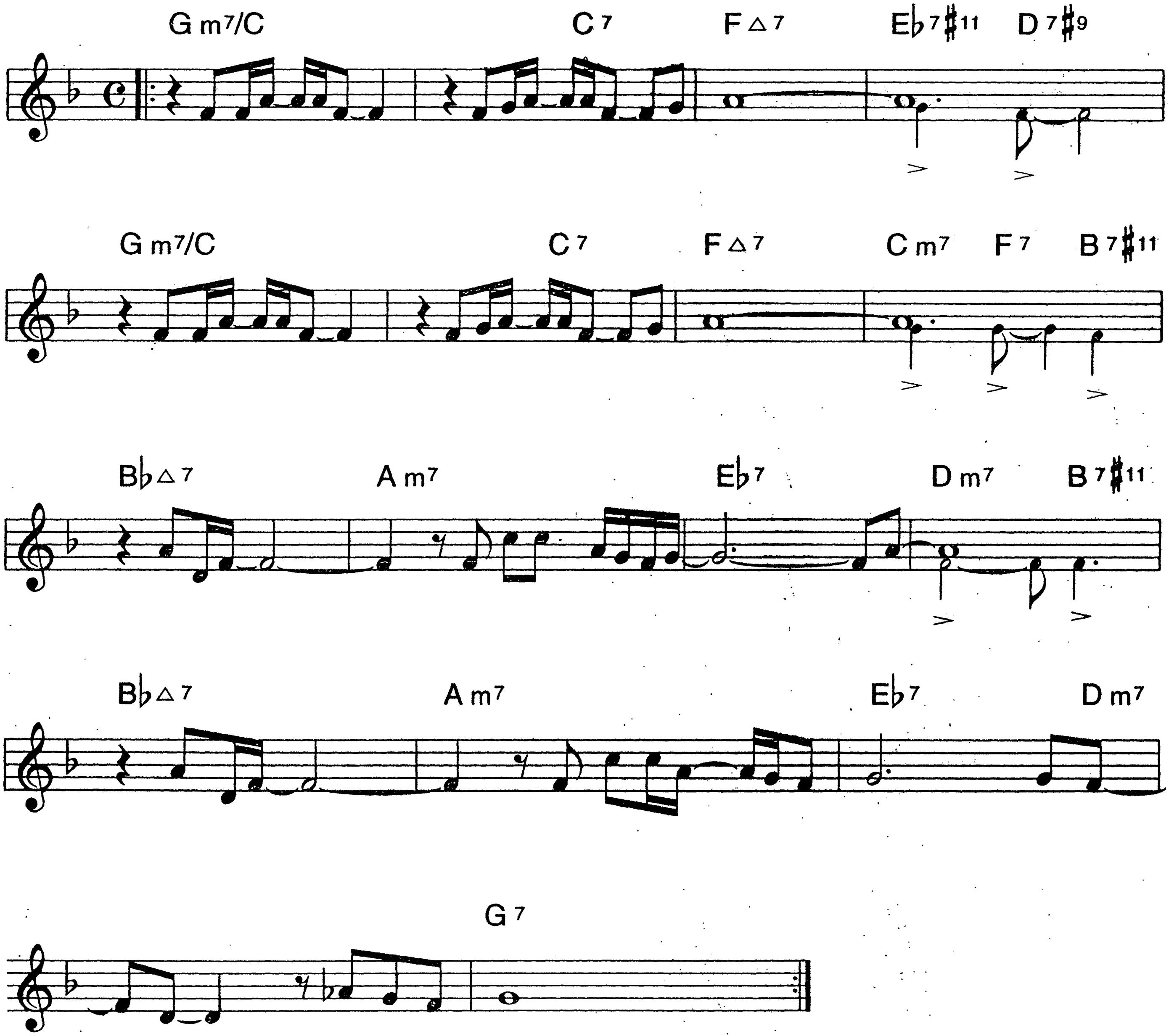


B♭

86.

FEEL LIKE MAKIN' LOVE

Soft Rock

EUGENE McDANIELS
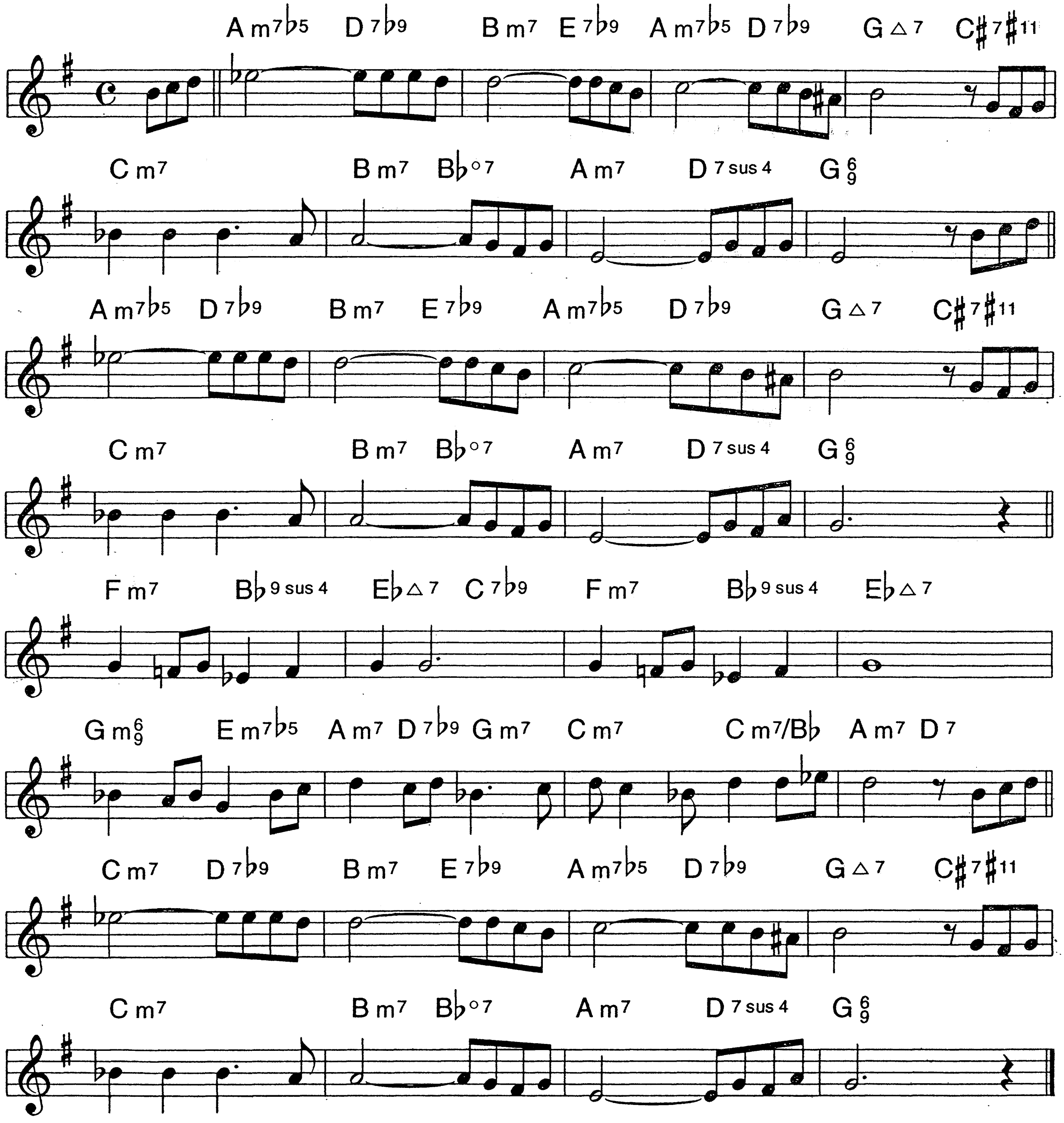


B♭

FOR HEAVENS' SAKE

87.

Ballad

MEYER-BURTON-EDWARD
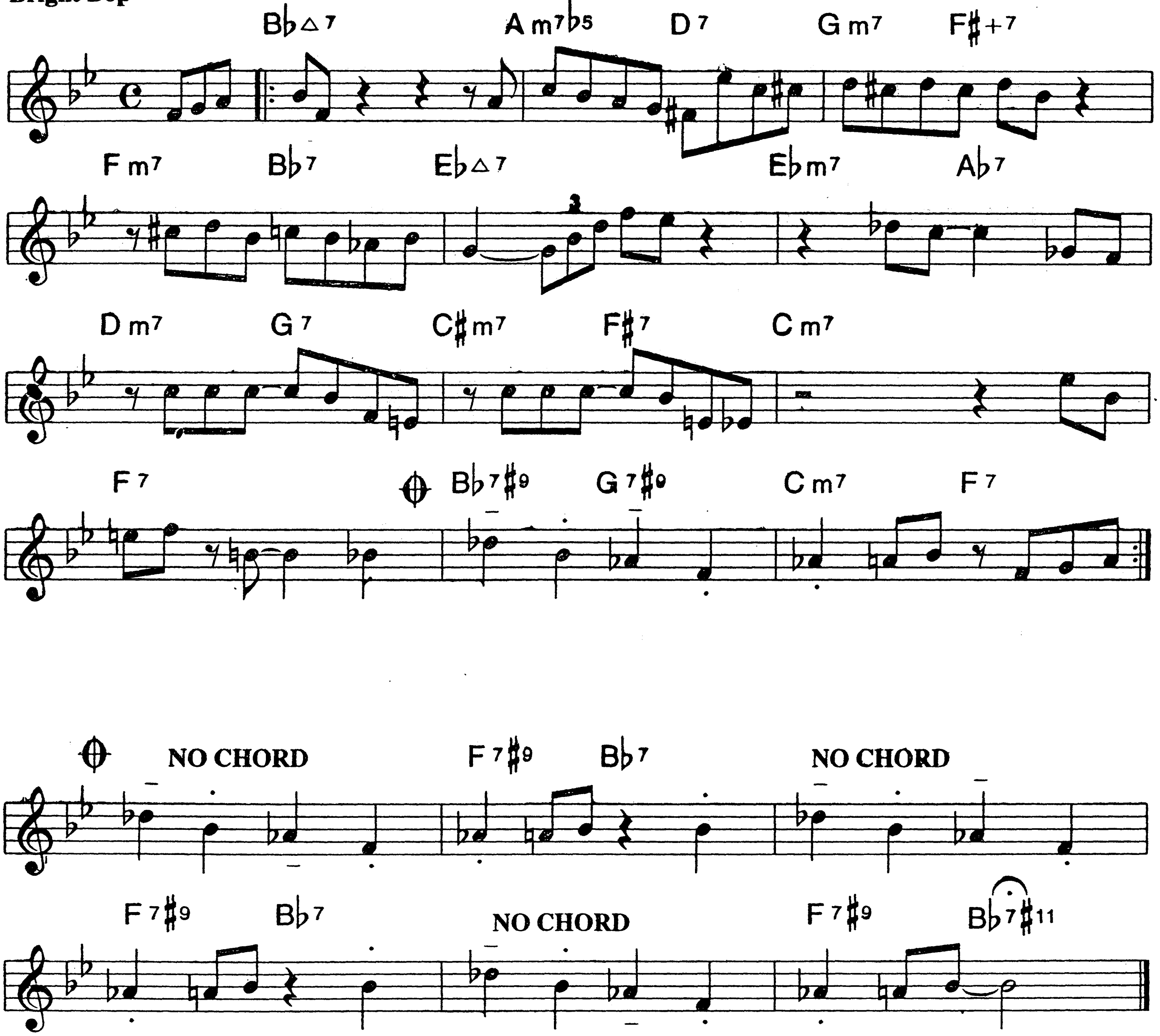


B♭

88.

FREIGHT TRANE

TOMMY FLANAGAN

Bright Bop



B♭
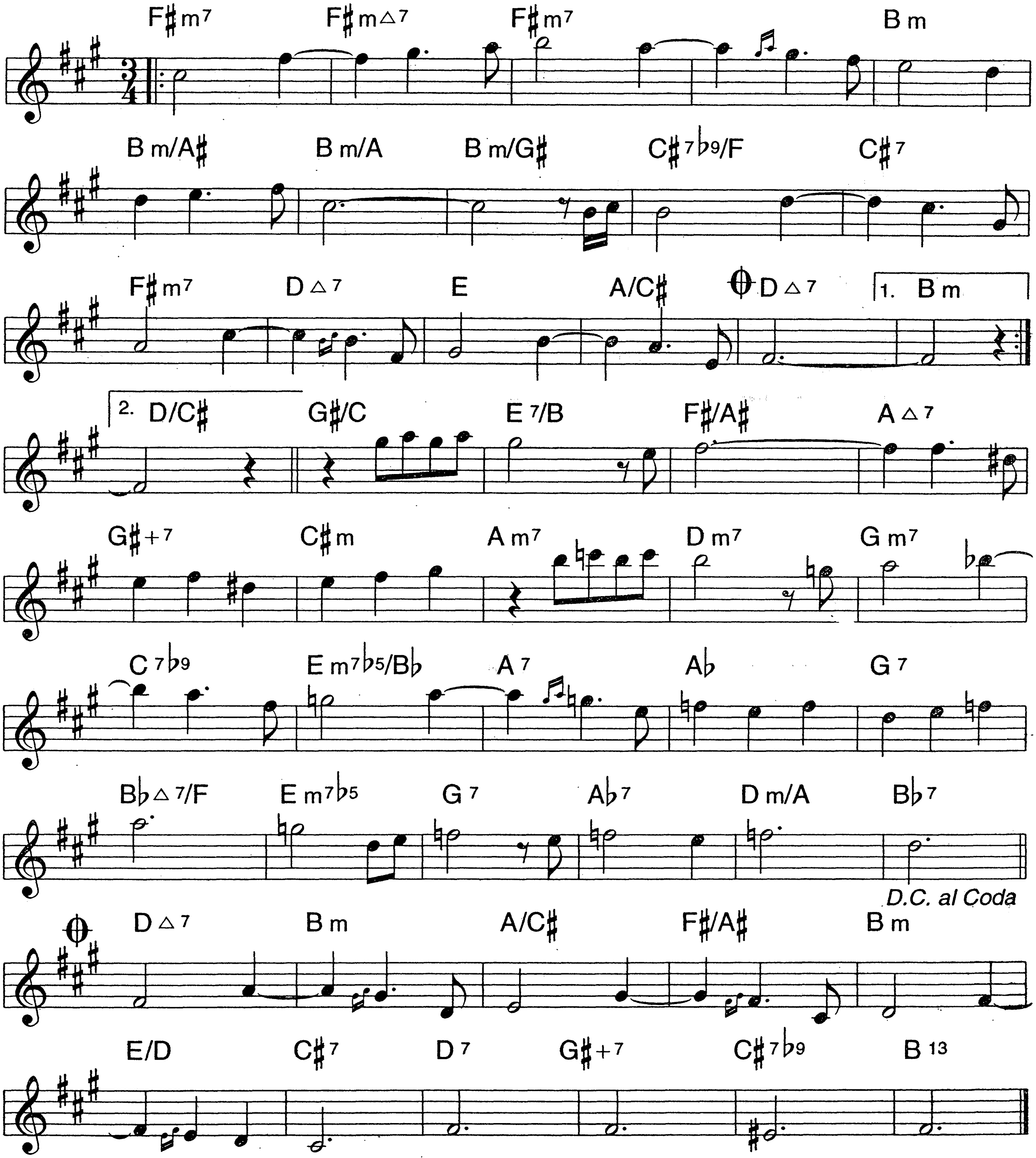
FRENCH WALTZ

89.

(WALTZ FOR SUZY)

Easy 3

DUDLEY MOORE
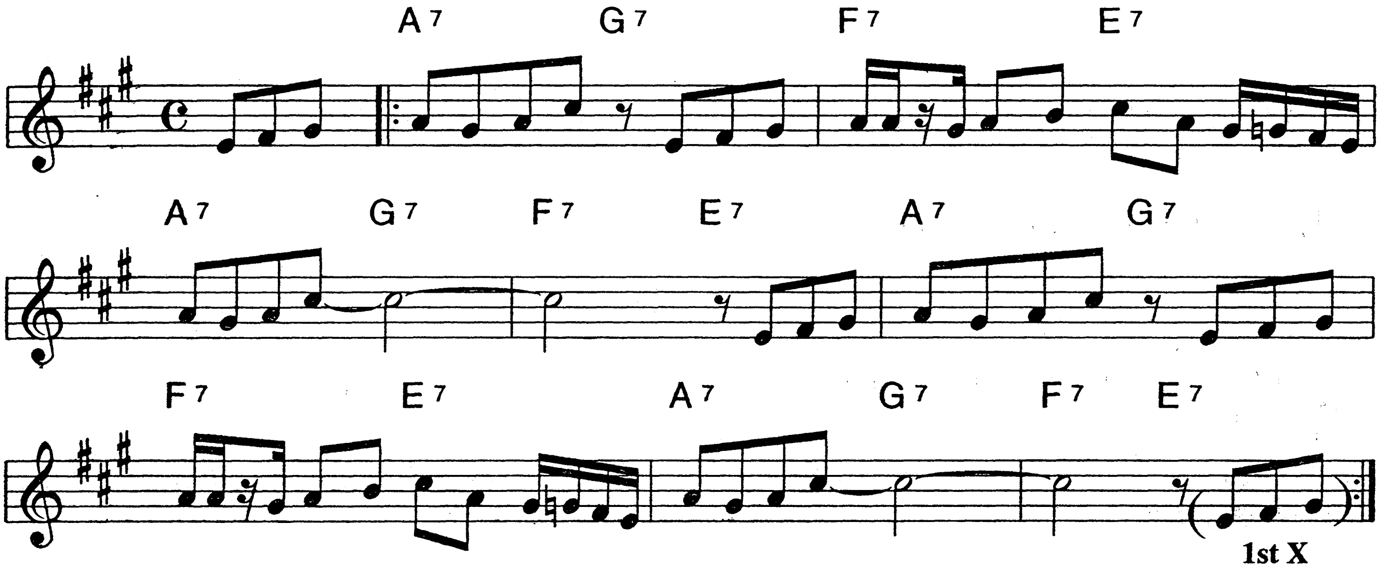


Bb

90.

FRIDAY THE 13th

Ned Bright

THELONIUS MONK
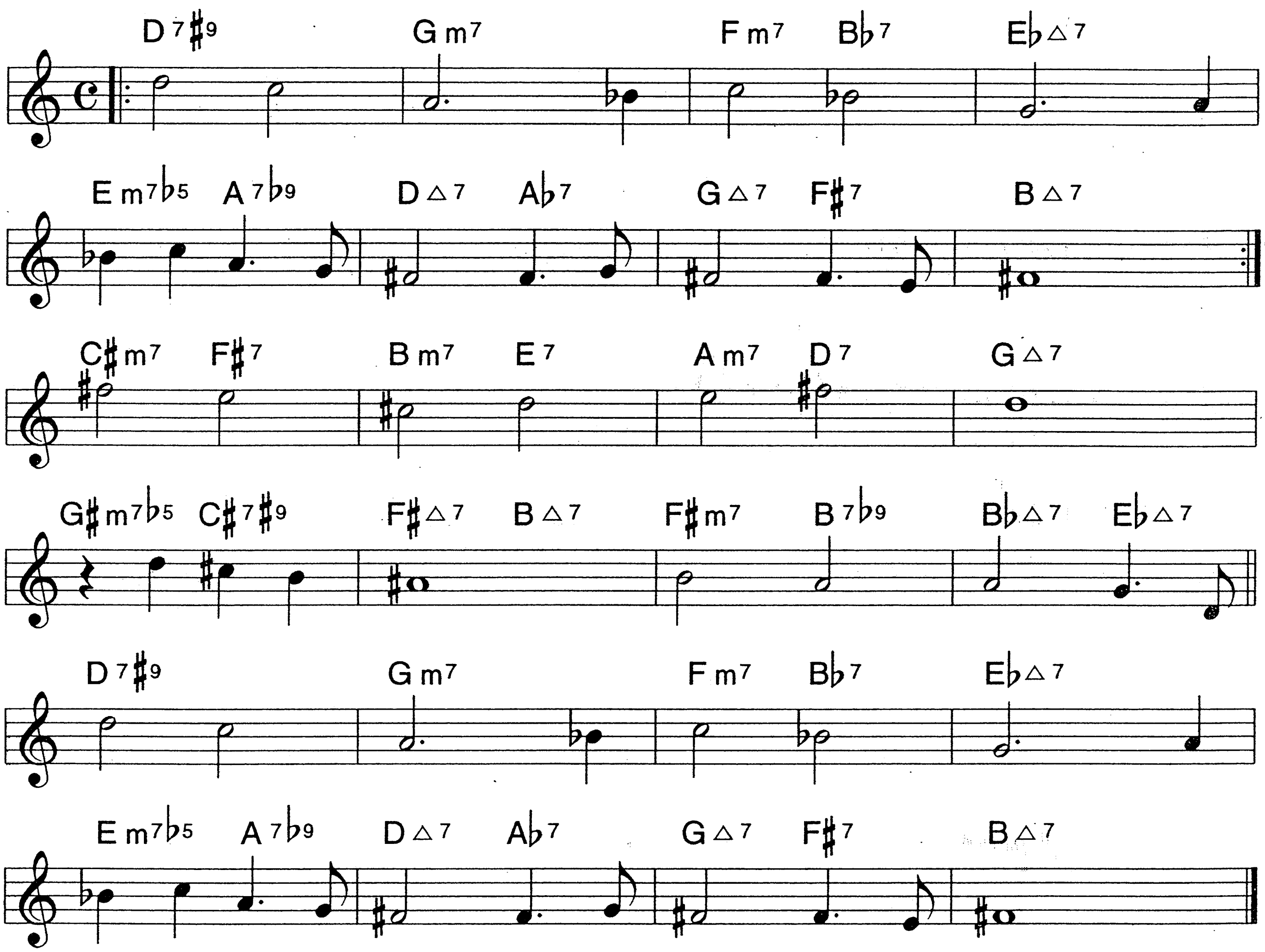


B♭

FROM NOW ON
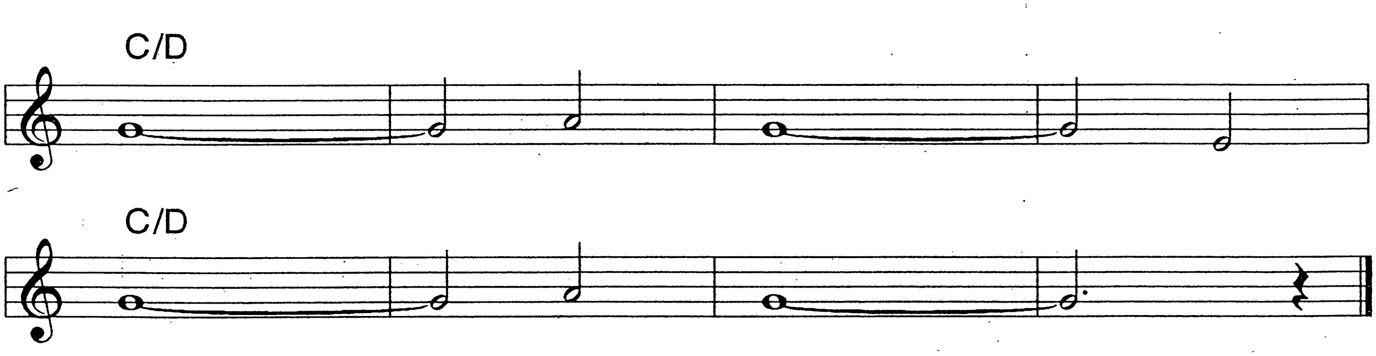
91.

TOM HARRELL

Swing



LATIN INTERLUDE
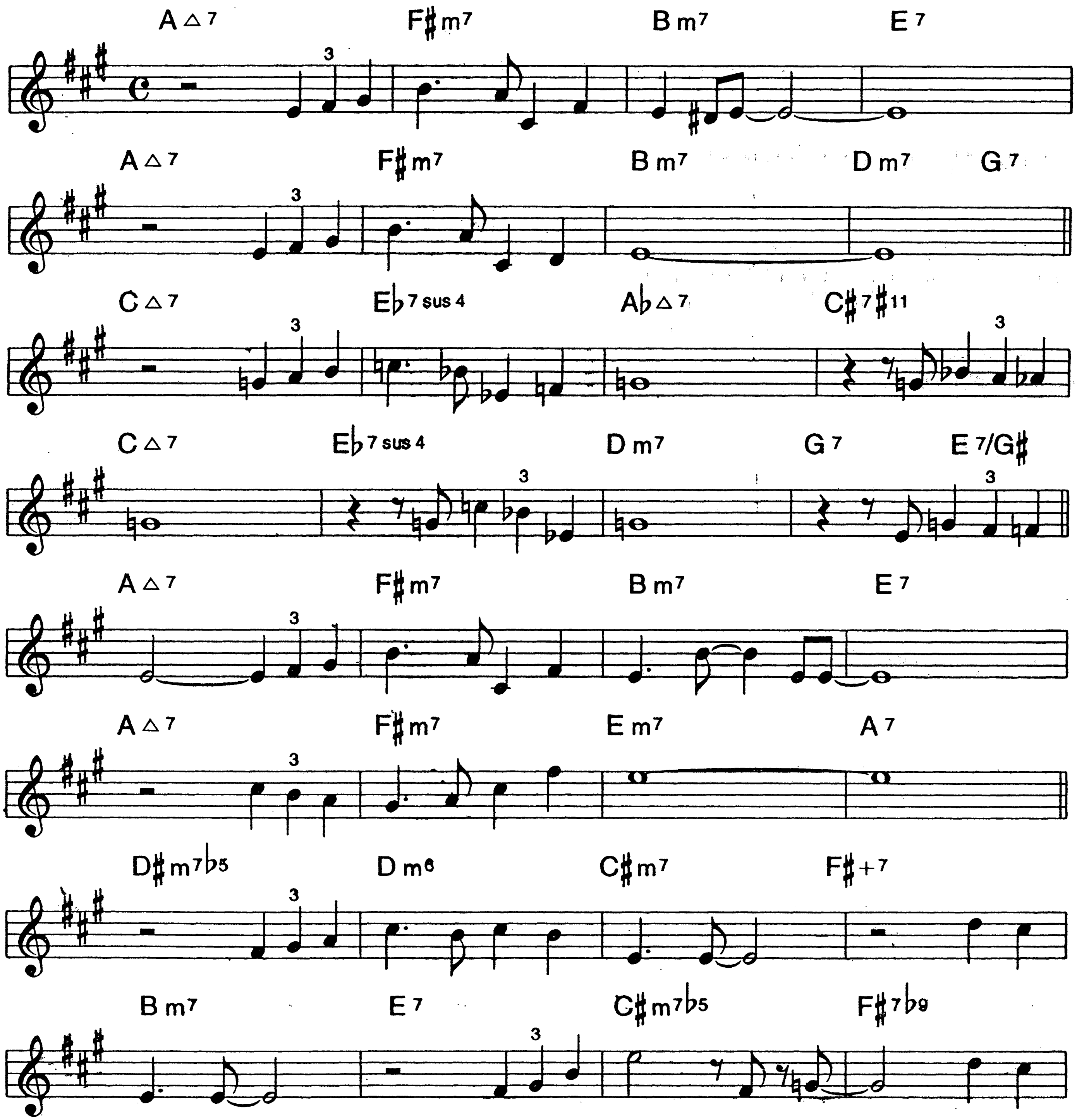


B♭
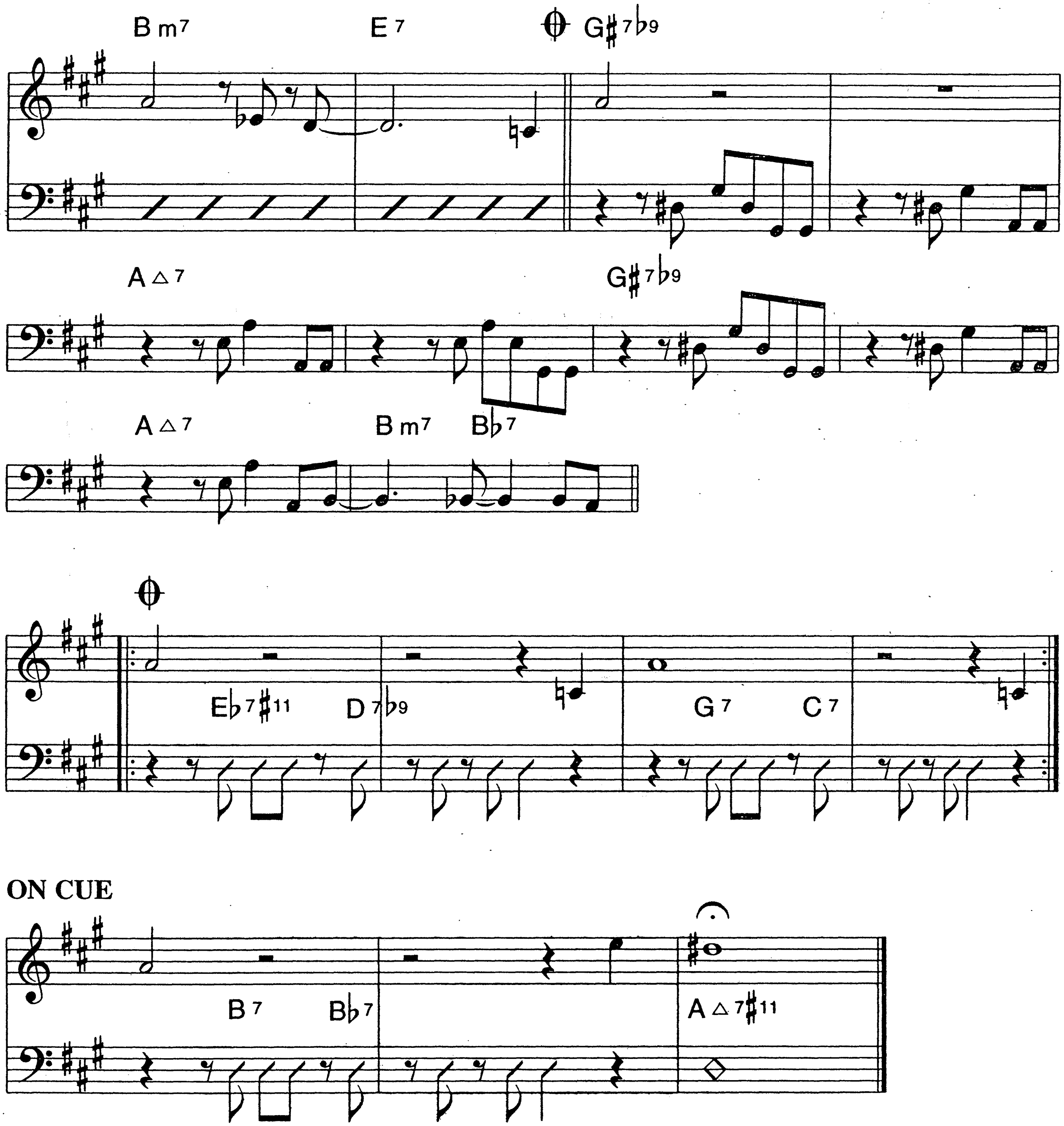
92.

FROM THE HEART

Bossa Nova

GARY APRILE




B m7
E 7
G♯7♭9
A△7
G♯7♭9
A△7
B m7
B♭7
E♭7♯11
D 7♭9
G 7
C 7
ON CUE
B 7
B♭7
A△7♯11
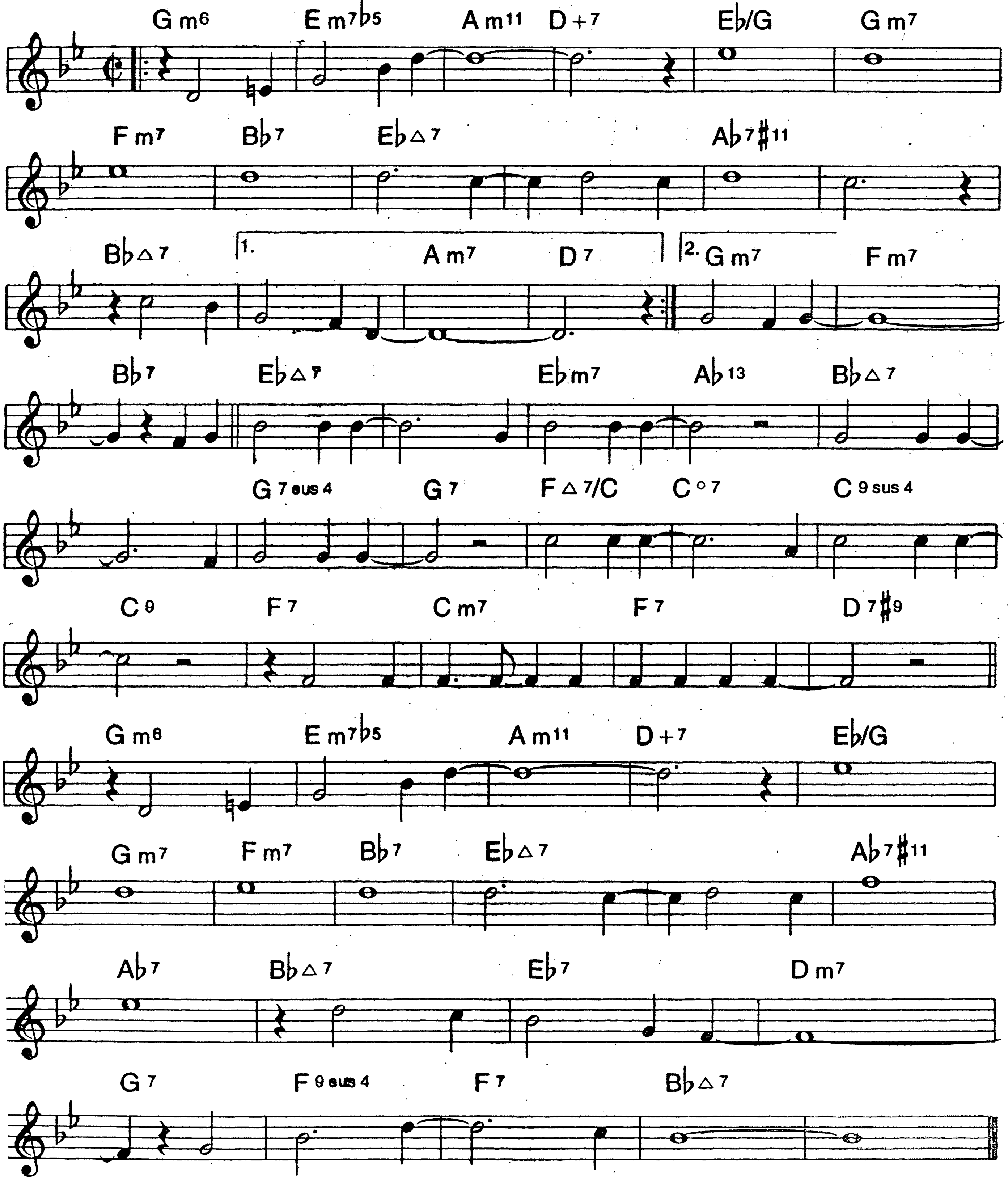
B♭

94.

FROM THIS MOMENT ON

COLE PORTER

Medium Bright 2
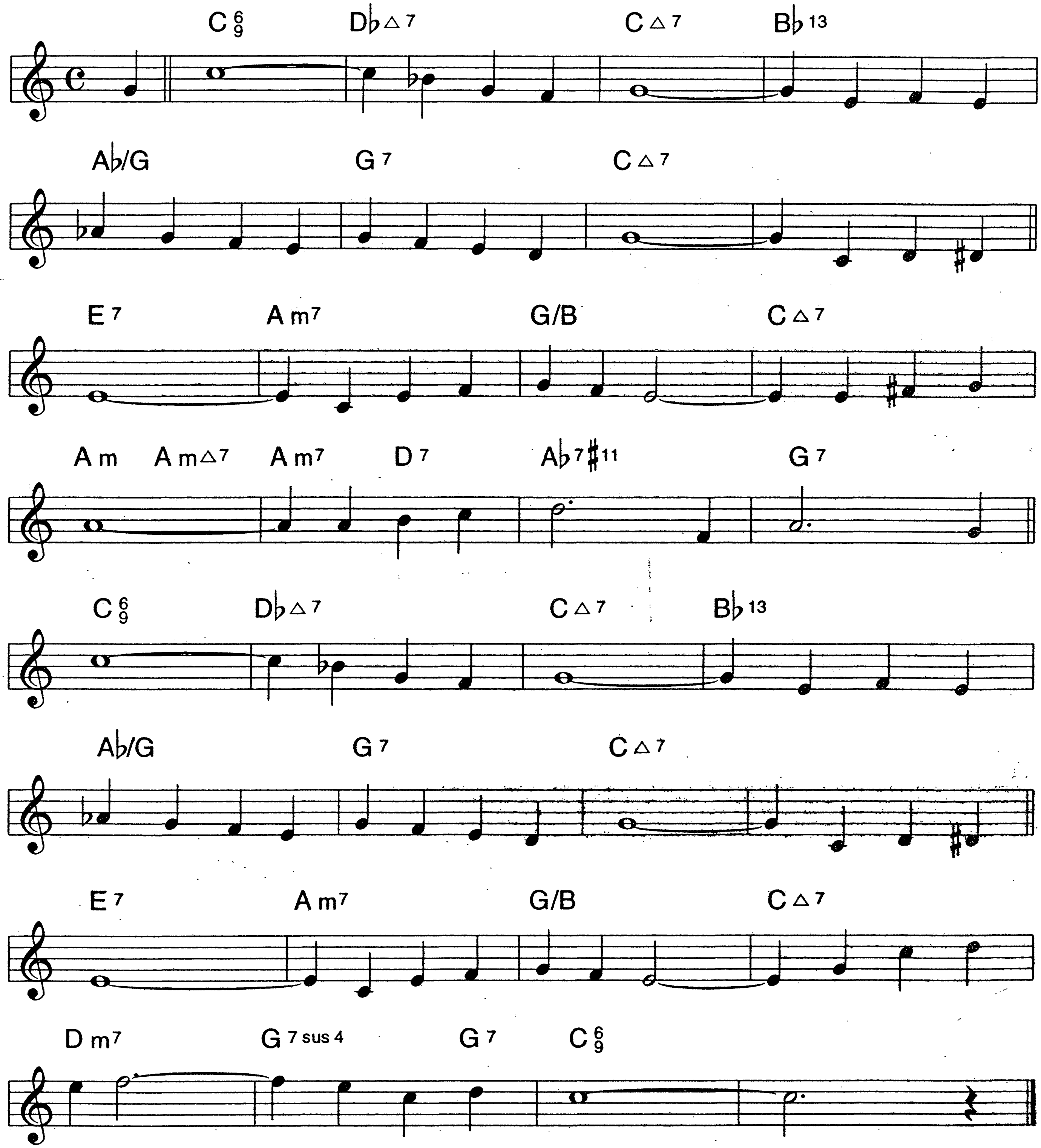


B♭

95.

FULL MOON AND EMPTY ARMS

BUDDY KAYE
TED MOSSMAN
(RACHMANINOFF)

Ballad
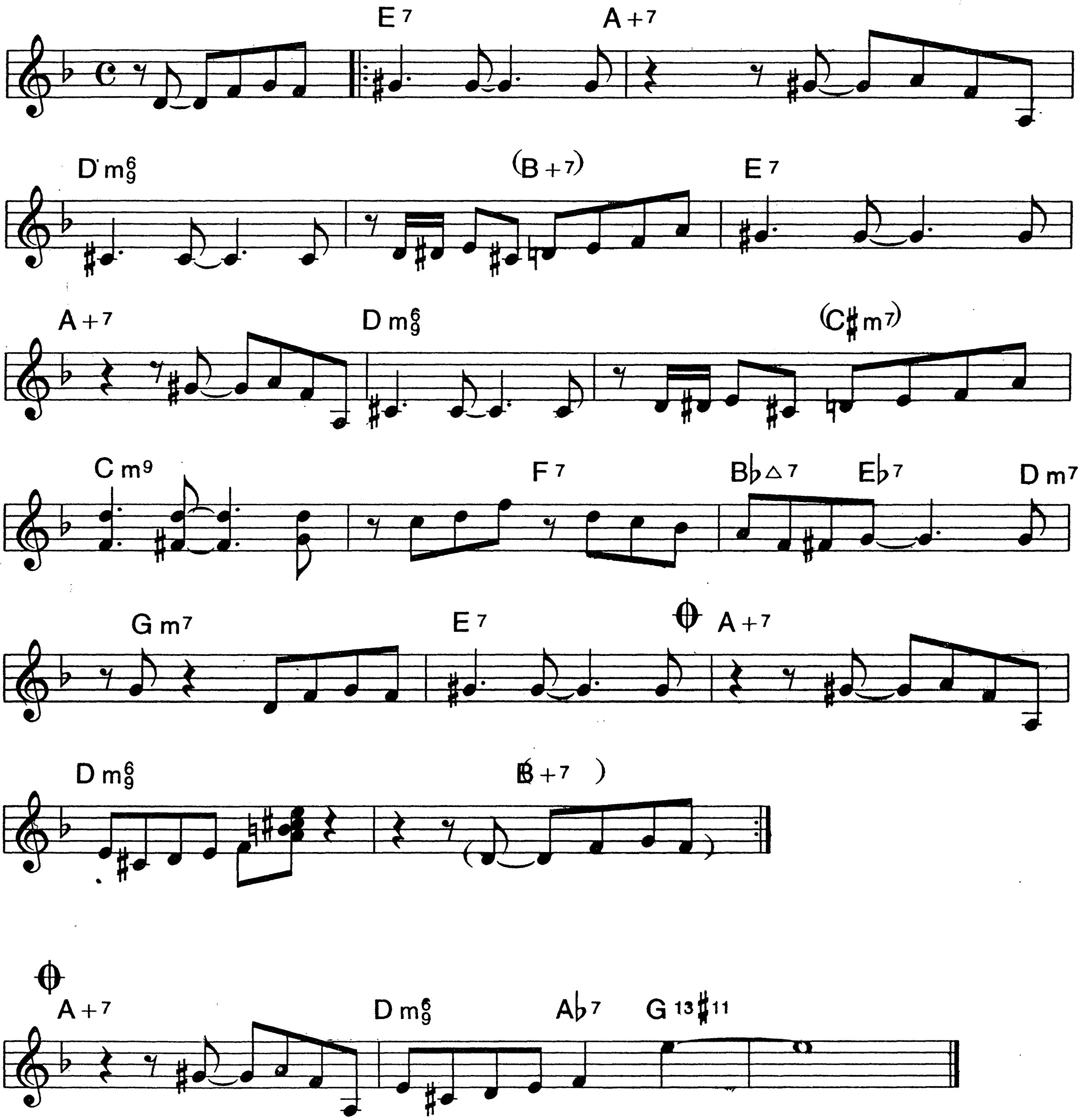


B♭

96.

FUNKALLERO

BILL EVANS

Medium -Up Swing



CHORDS IN PARENTHESIS FOR SOLOS ONLY
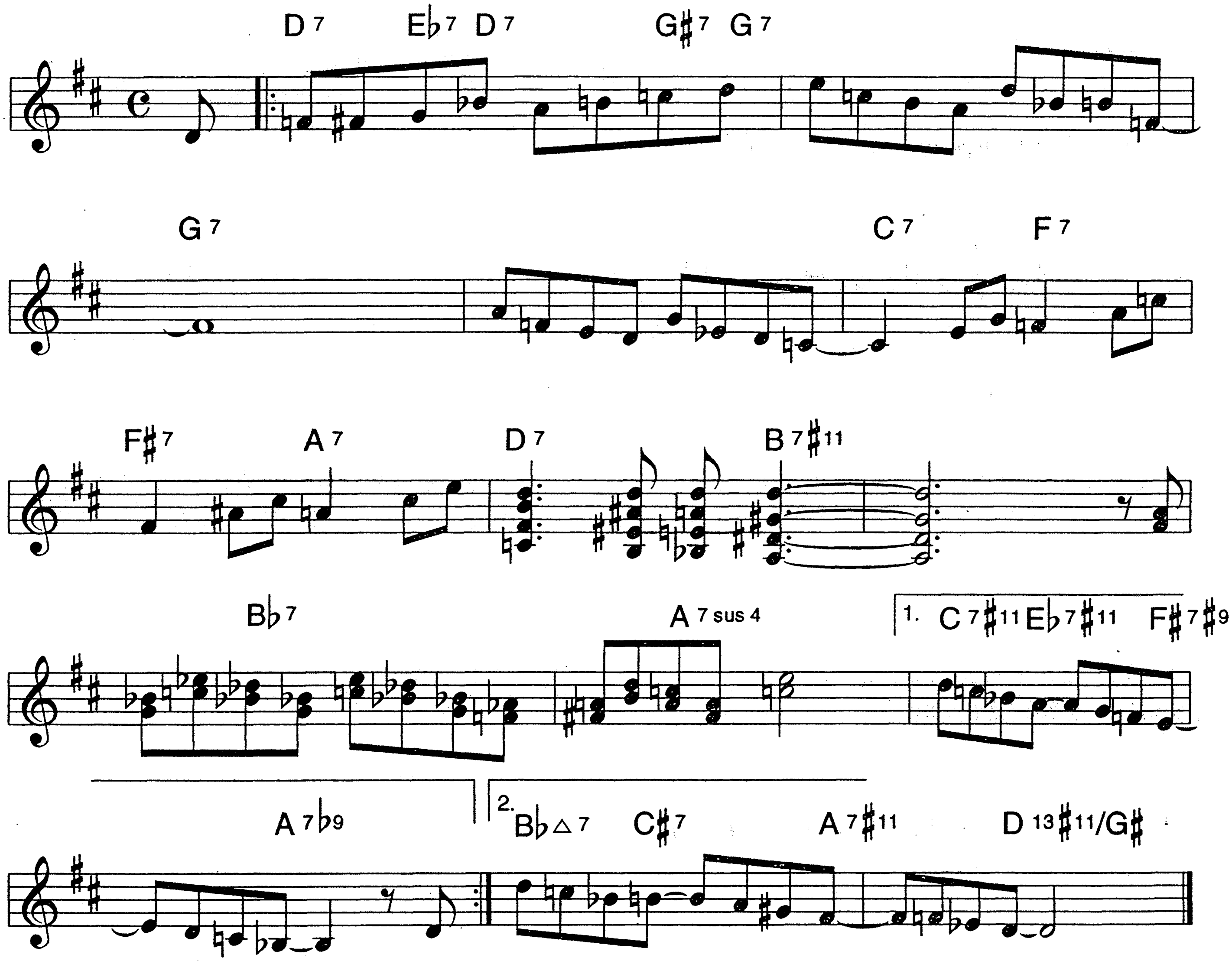
B♭

GNU BLU

97.

Bright Swing

RON BUSCH
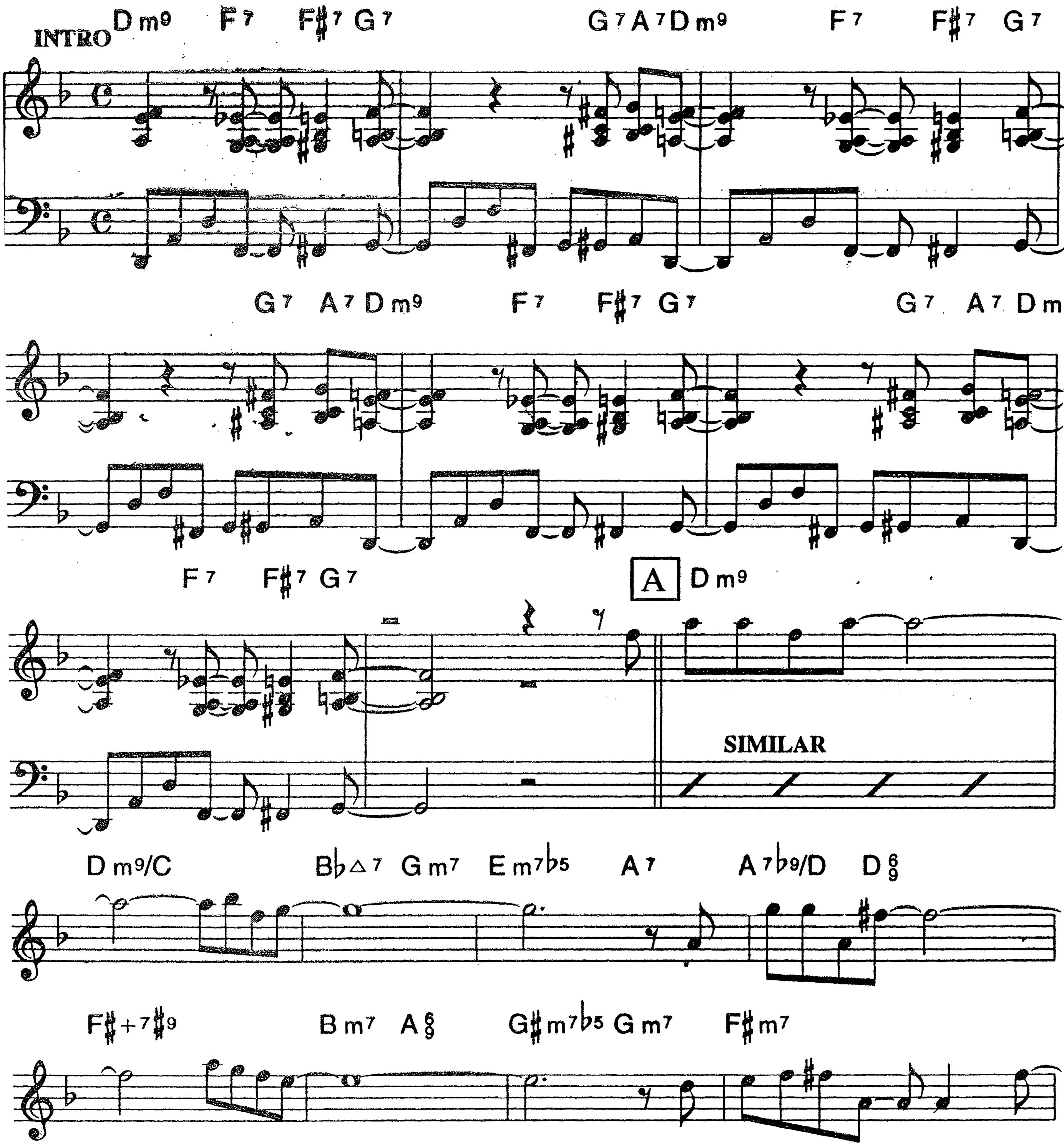


B♭
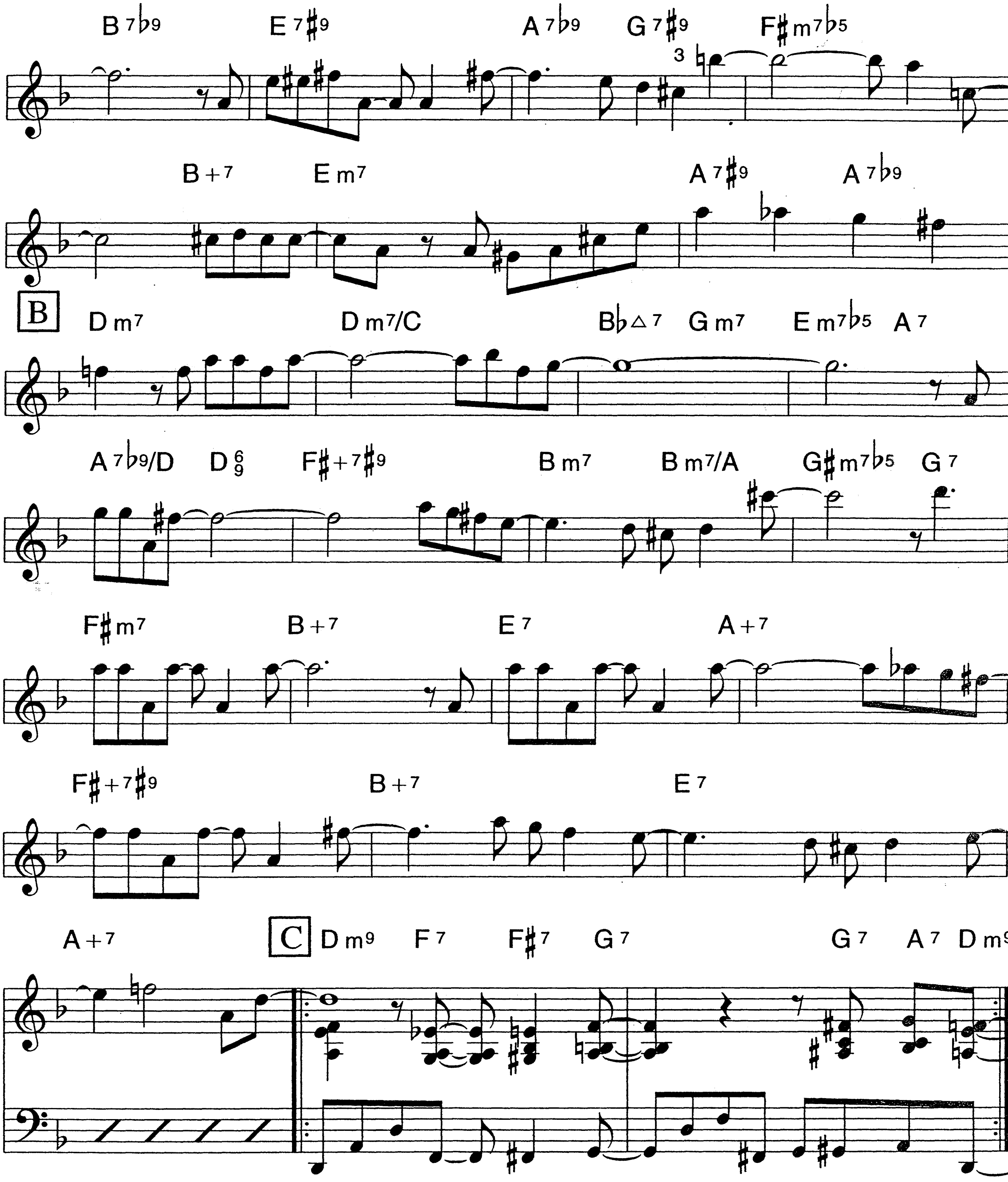
98.

Medium Latin
(Bolero - Guajira)

GAVIOTA

CLARE FISCHER





Solo on A and B, Play C as Interlude and tag
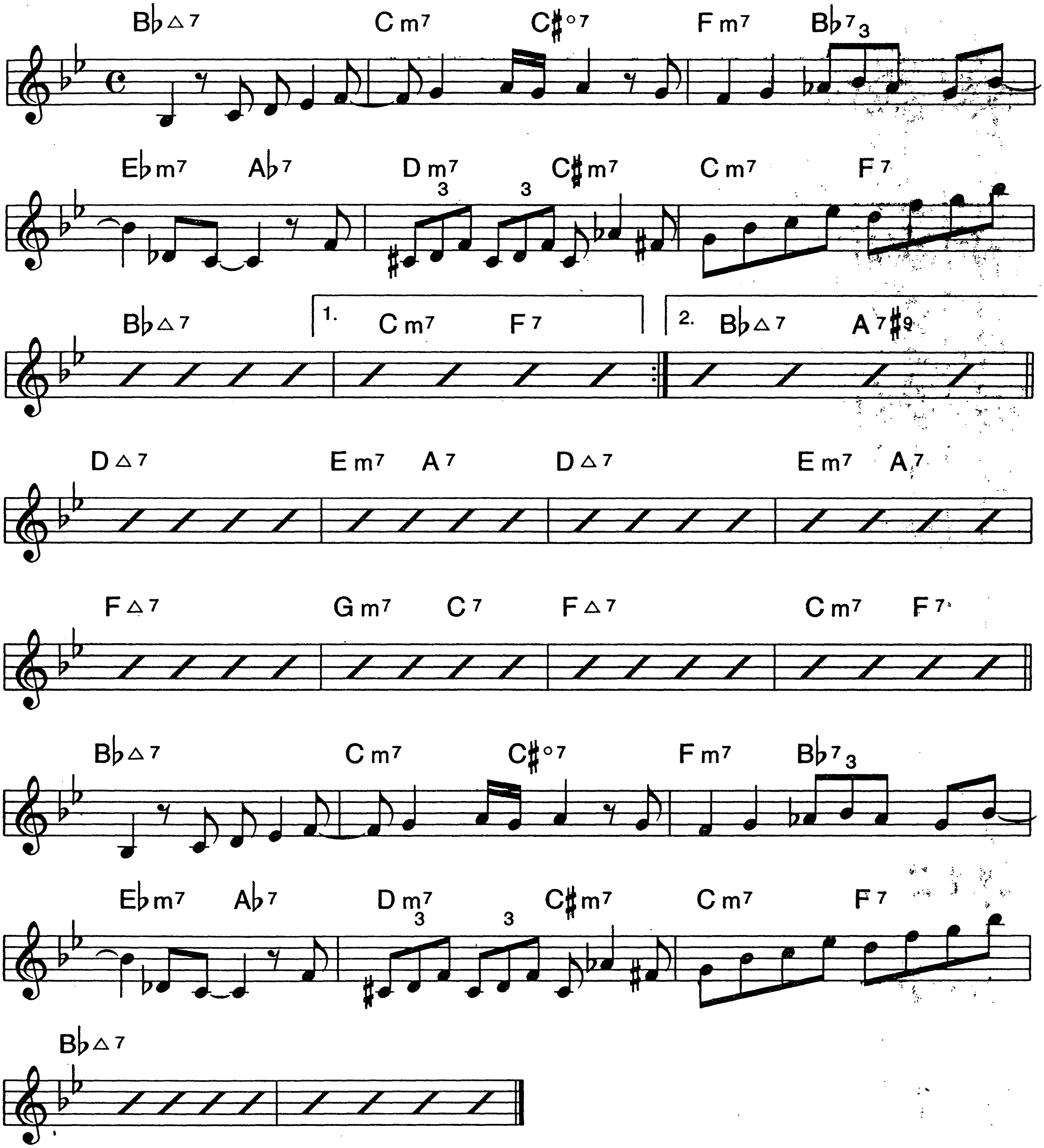
B♭

100.

GODCHILD

Medium Bop

GEORGE WALLINGTON
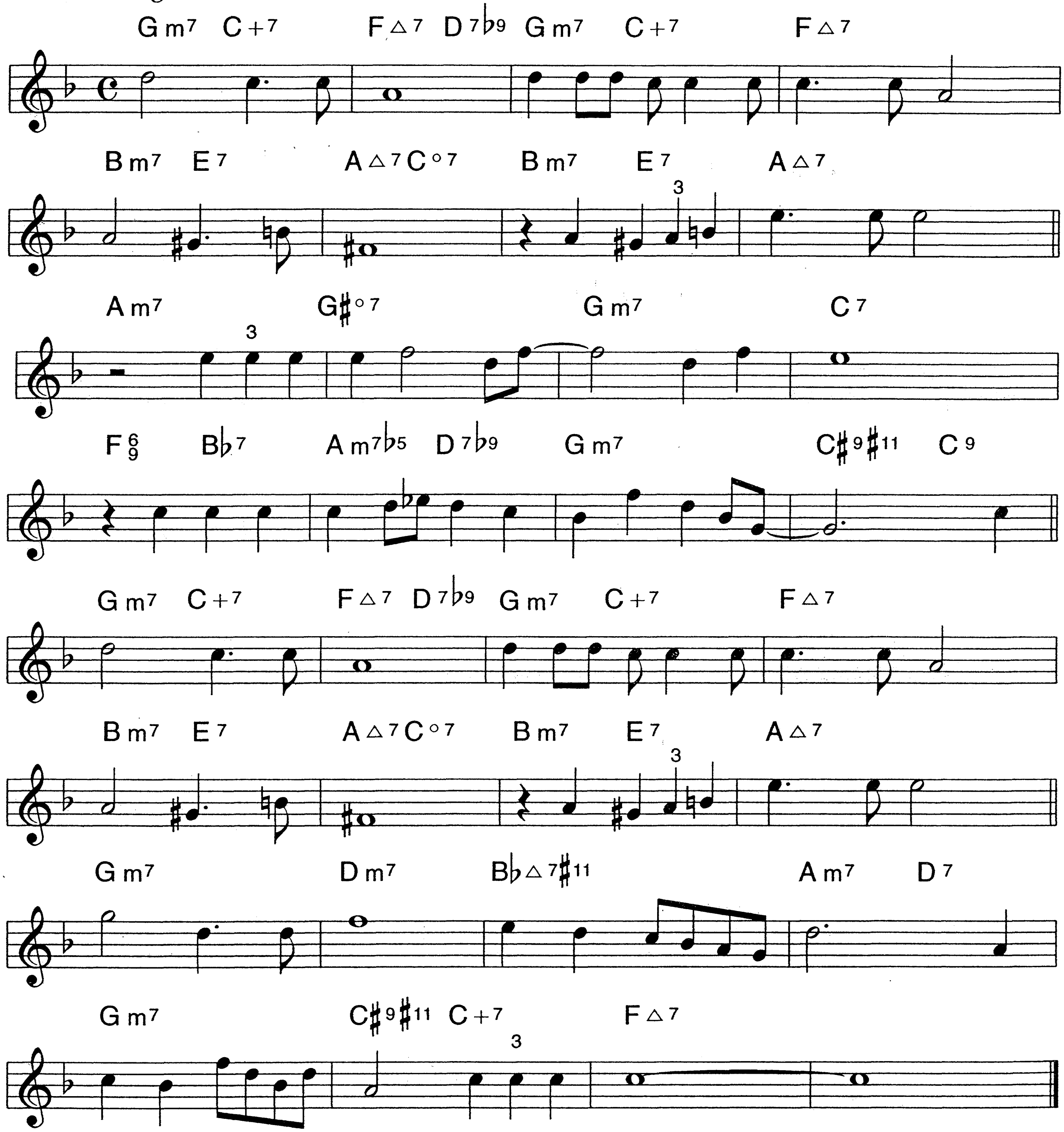


B♭

GONE WITH THE WIND

101.

HERB MAGIDSON
ALLIE WRUBEL

Medium Swing
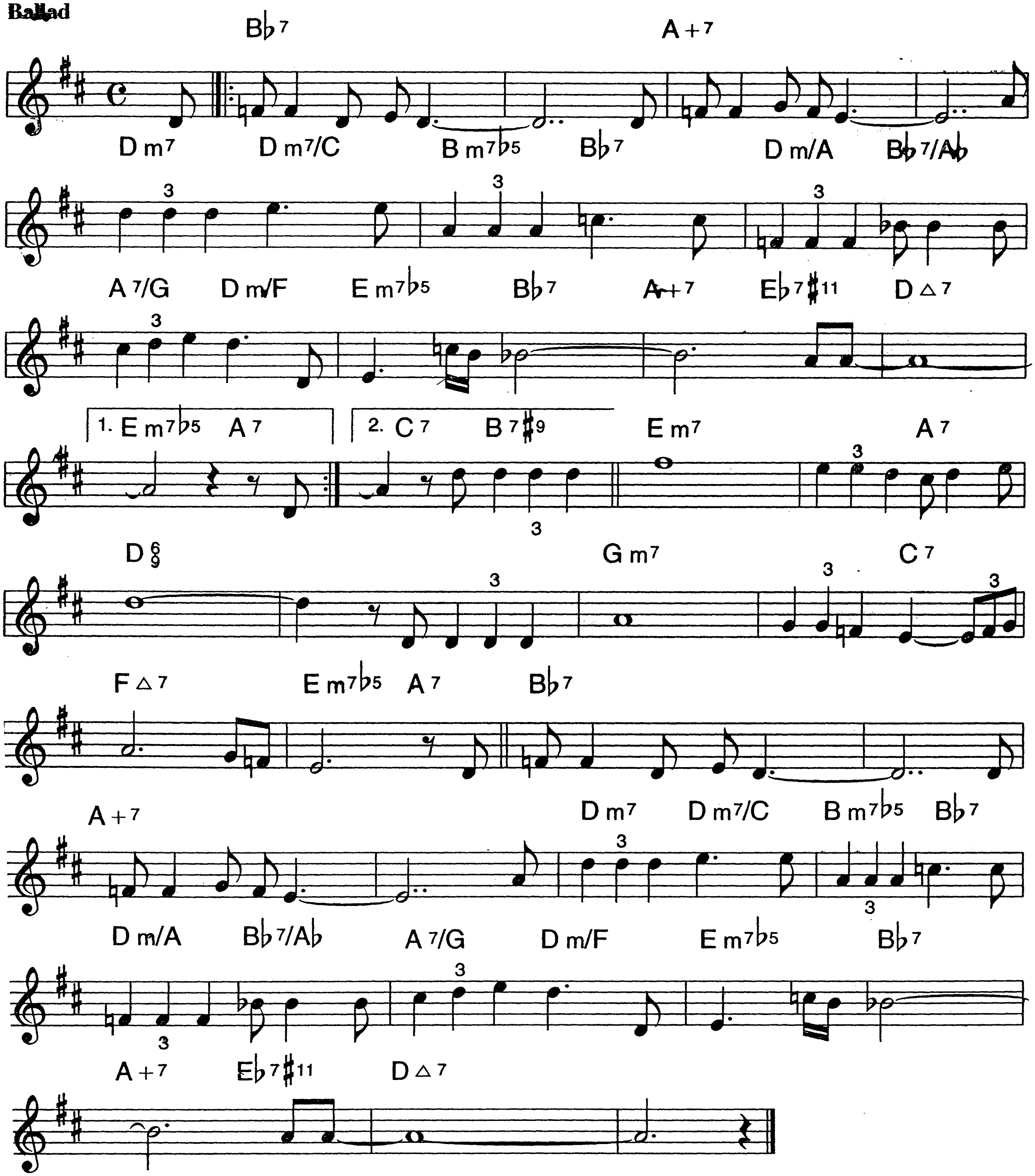


B♭

102.

GOODBYE

GORDON JENKINS

Ballad
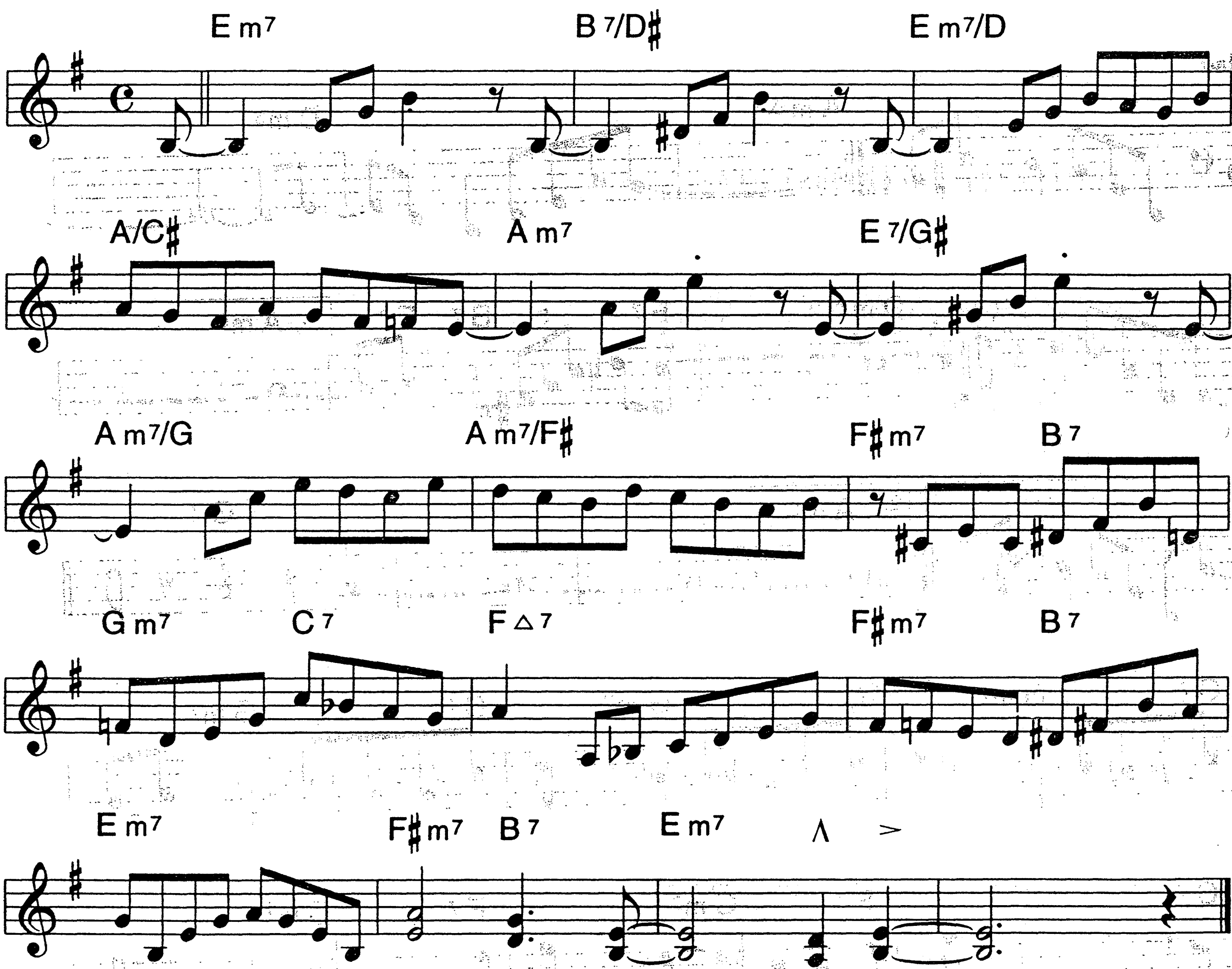


B♭

103.

GOT A MATCH?

CHICK COREA

Bright Swing
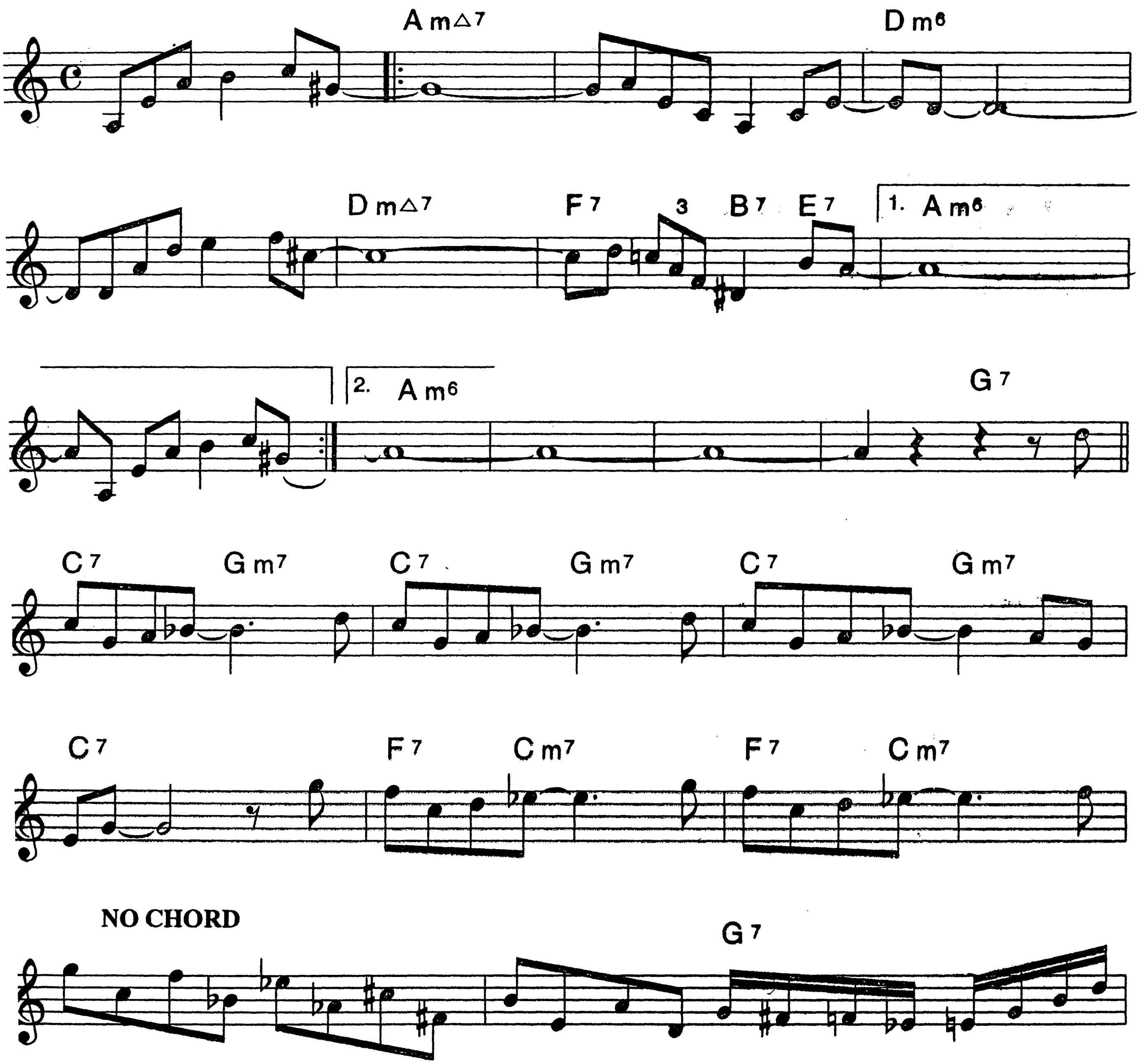


B♭
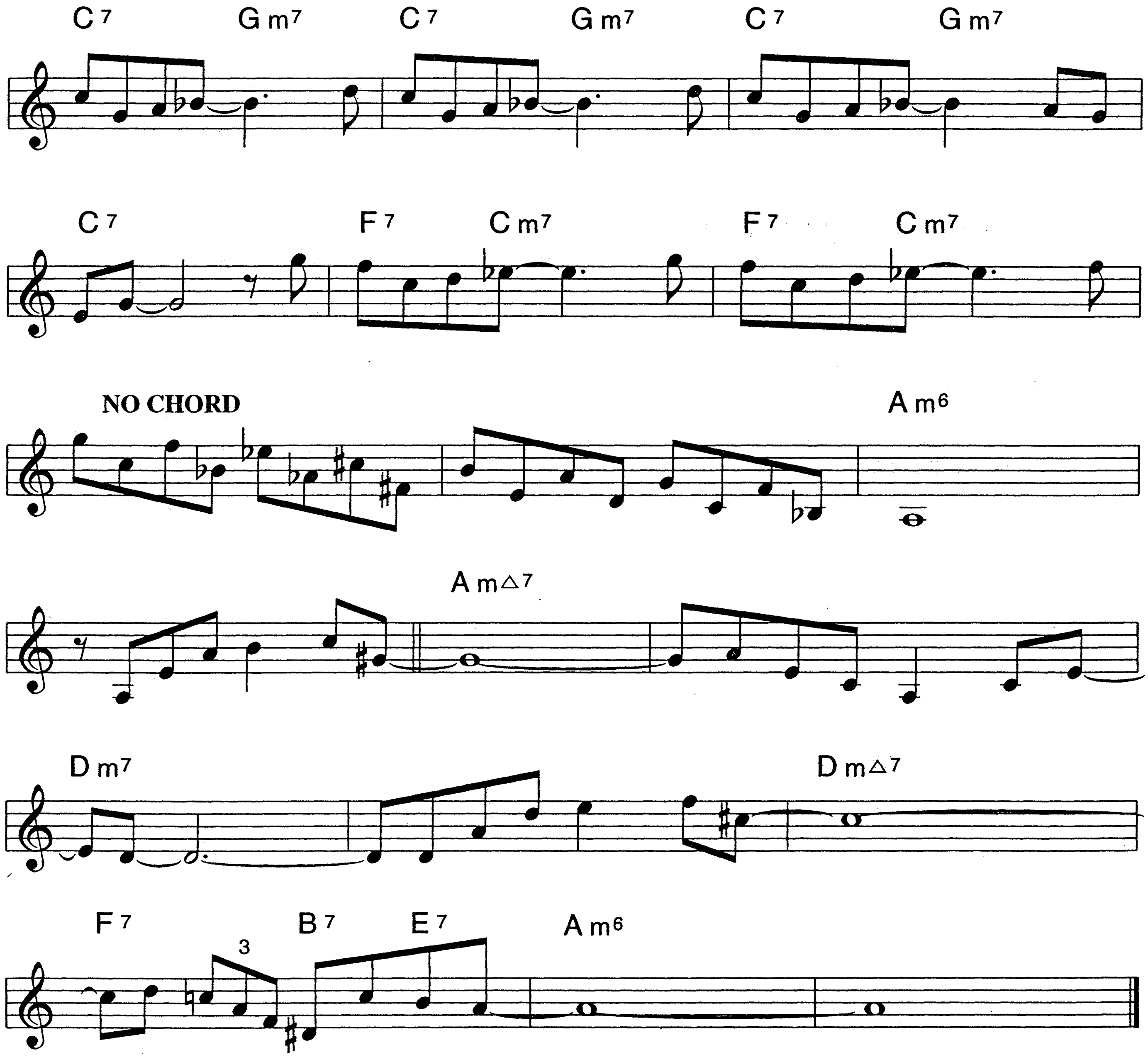
104.

HARLEM NOCTURNE

DICK ROGERS
EARLE HAGEN

Ballad
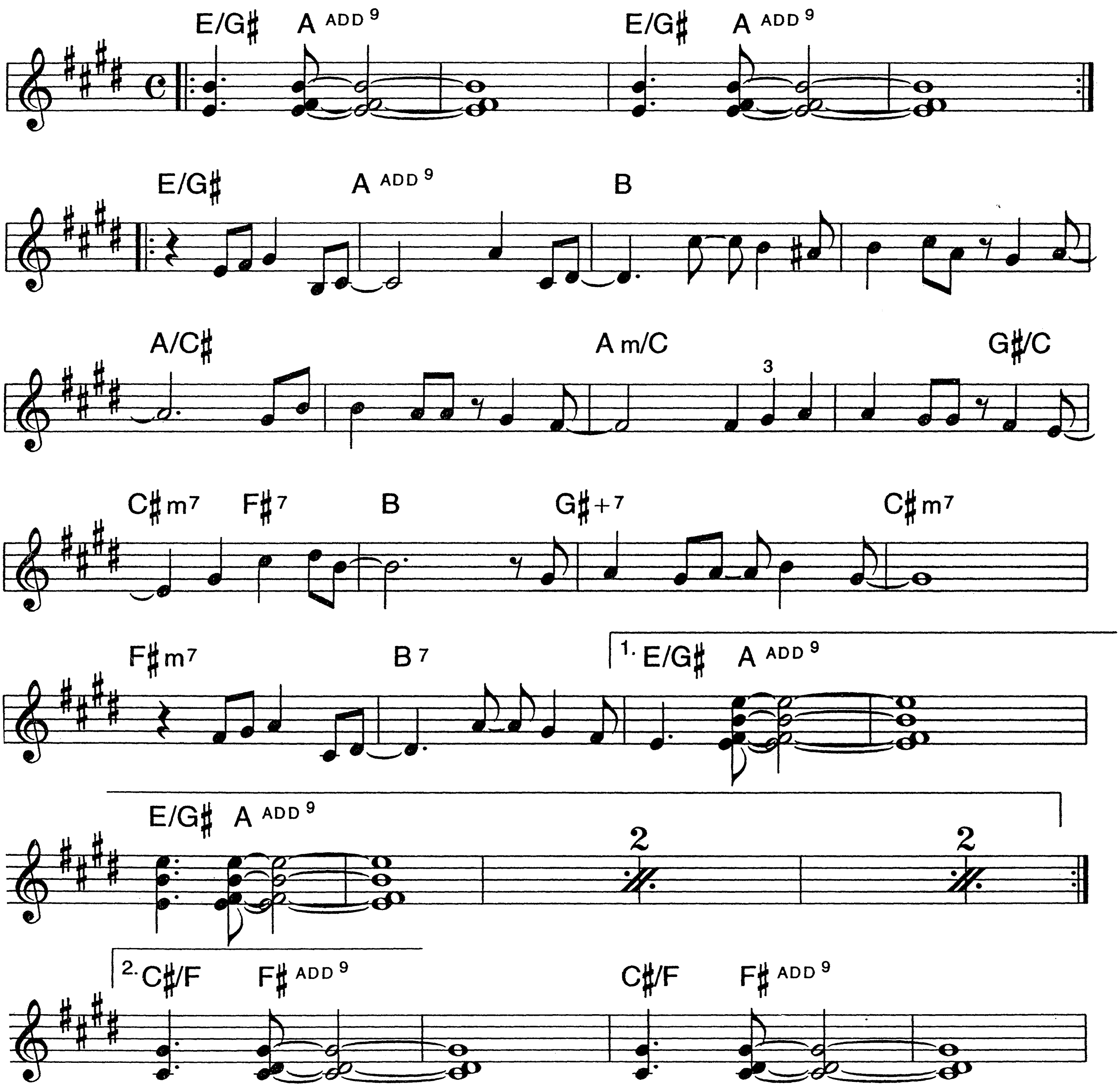



C 7
G m7
C 7
G m7
C 7
G m7
C 7
F 7
C m7
F 7
C m7
NO CHORD
A m6
A m△7
D m7
D m△7
F 7
3
B 7
E 7
A m6
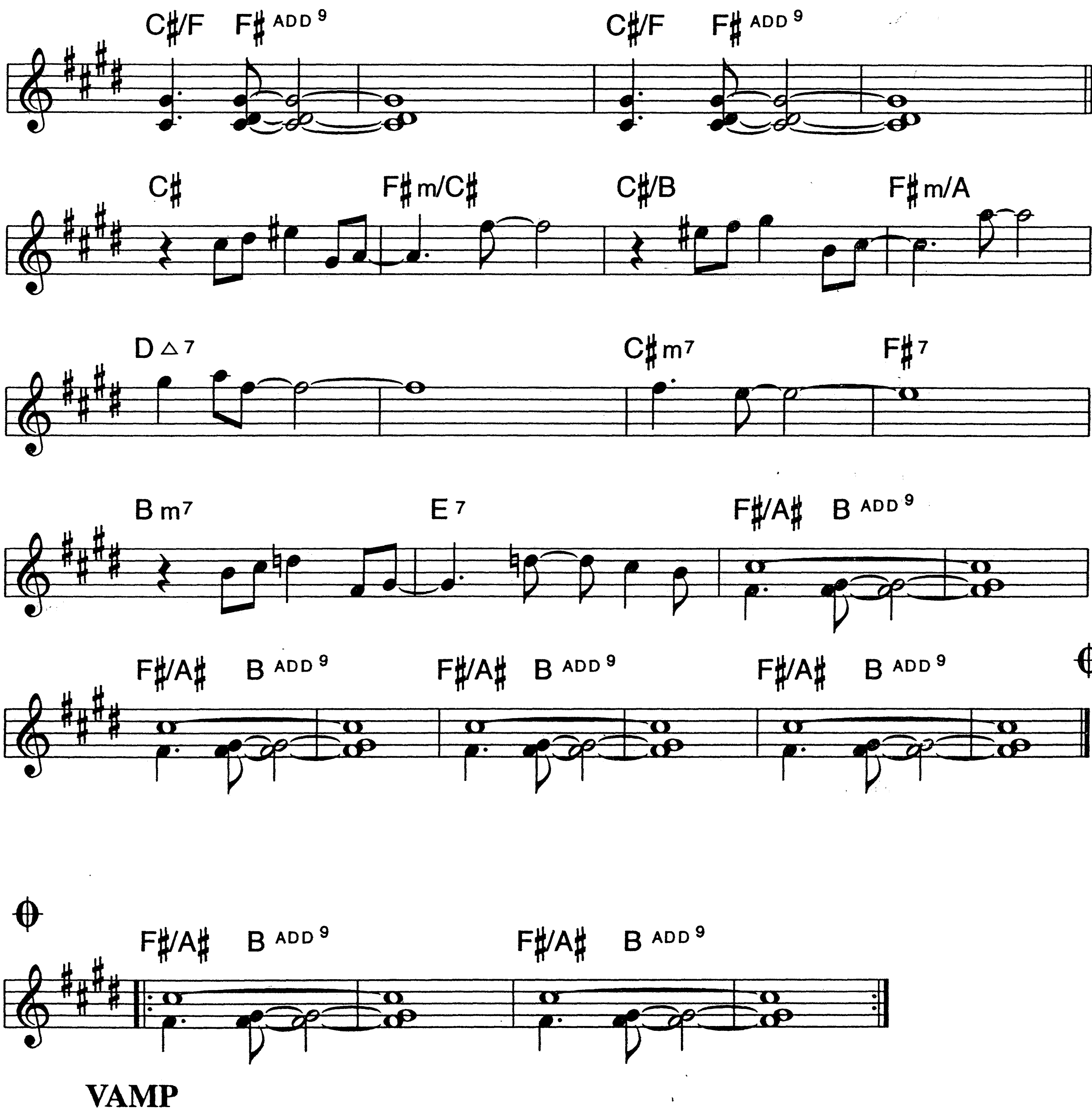
B♭

106.

HEARTSONG

Med. 2 Even 8ths **FRED HERSCH**




C♯/F F♯ ADD 9 C♯/F F♯ ADD 9
C♯ F♯m/C♯ C♯/B F♯m/A
D△7 C♯m7 F♯7
Bm7 E7 F♯/A♯ B ADD 9
F♯/A♯ B ADD 9 F♯/A♯ B ADD 9 F♯/A♯ B ADD 9
F♯/A♯ B ADD 9 F♯/A♯ B ADD 9
VAMP
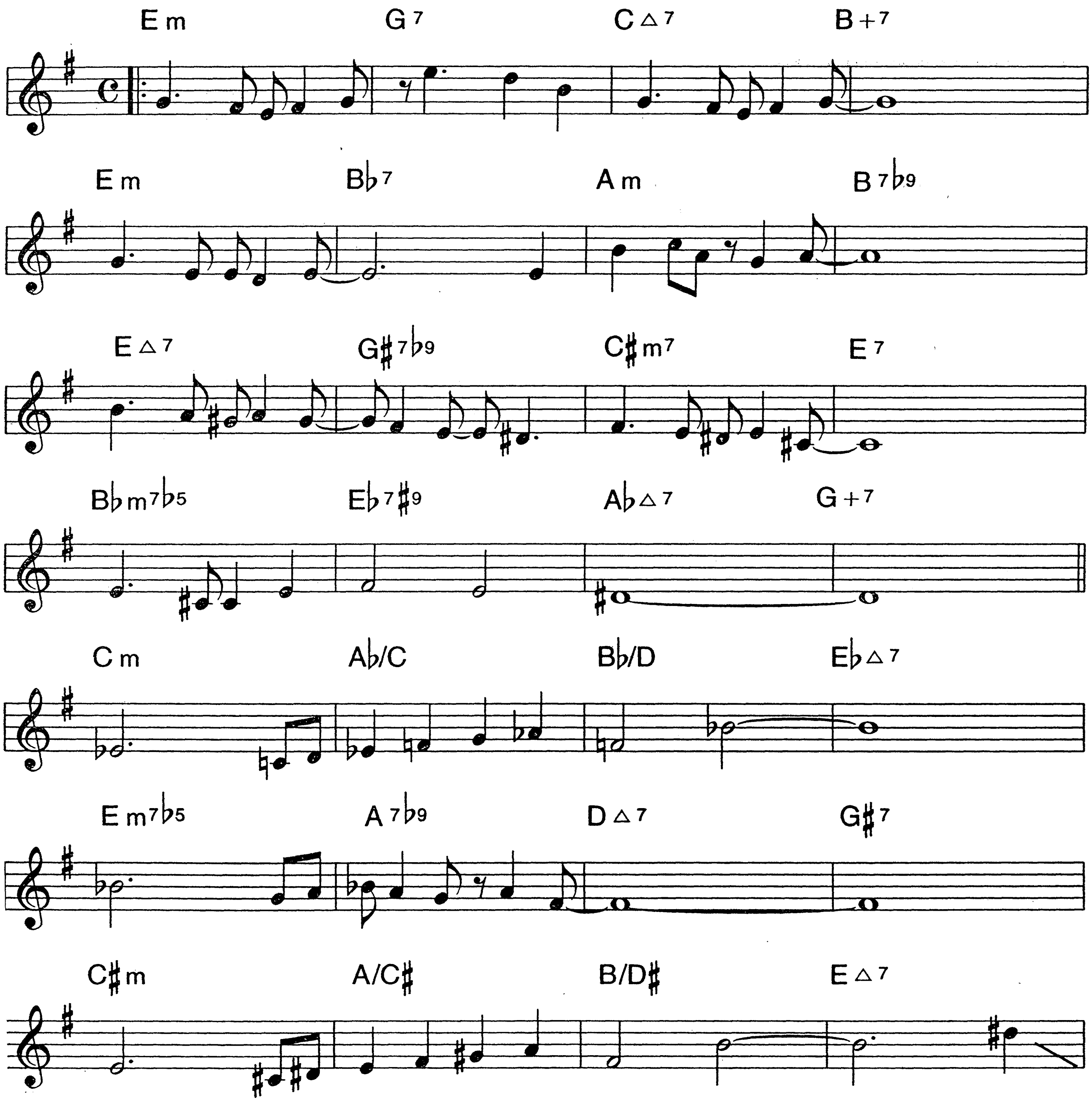
B♭
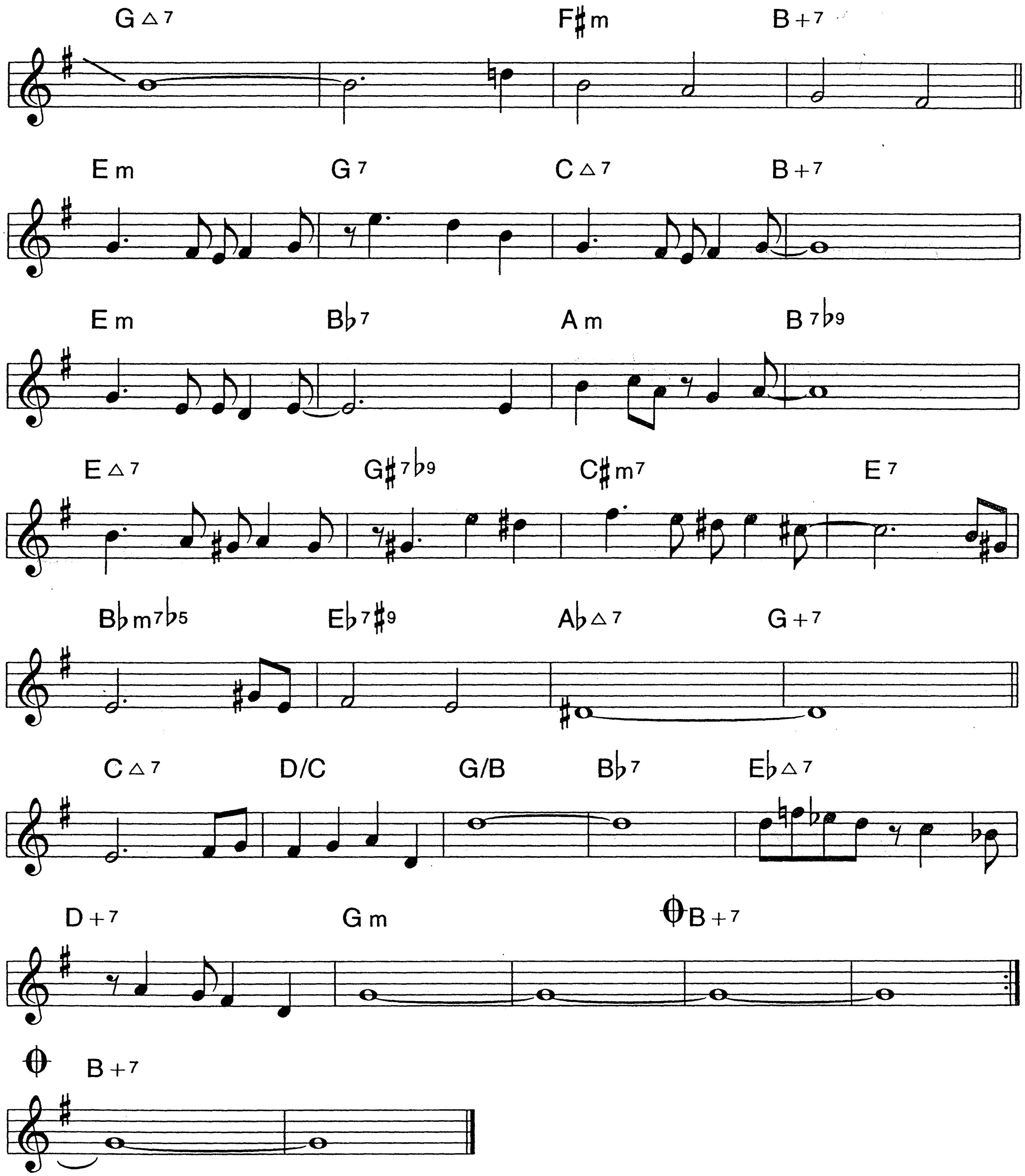
108.

HIGH HOPES

Medium Latin

BOB FRASER




G△7
F♯m
B+7
Em
G7
C△7
B+7
Em
B♭7
Am
B7♭9
E△7
G♯7♭9
C♯m7
E7
B♭m7♭5
E♭7♯9
A♭△7
G+7
C△7
D/C
G/B
B♭7
E♭△7
D+7
Gm
B+7
B+7
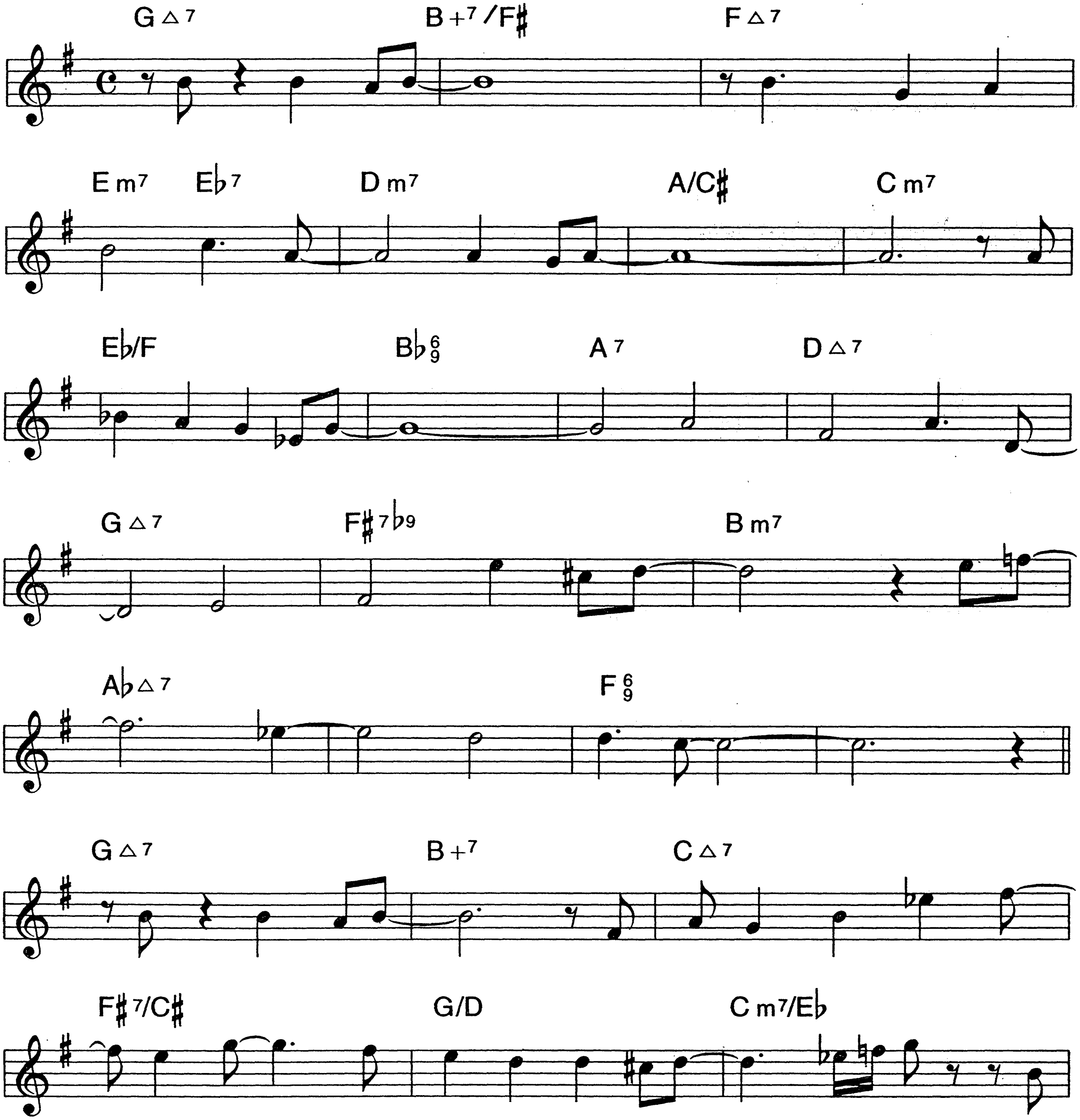
B♭
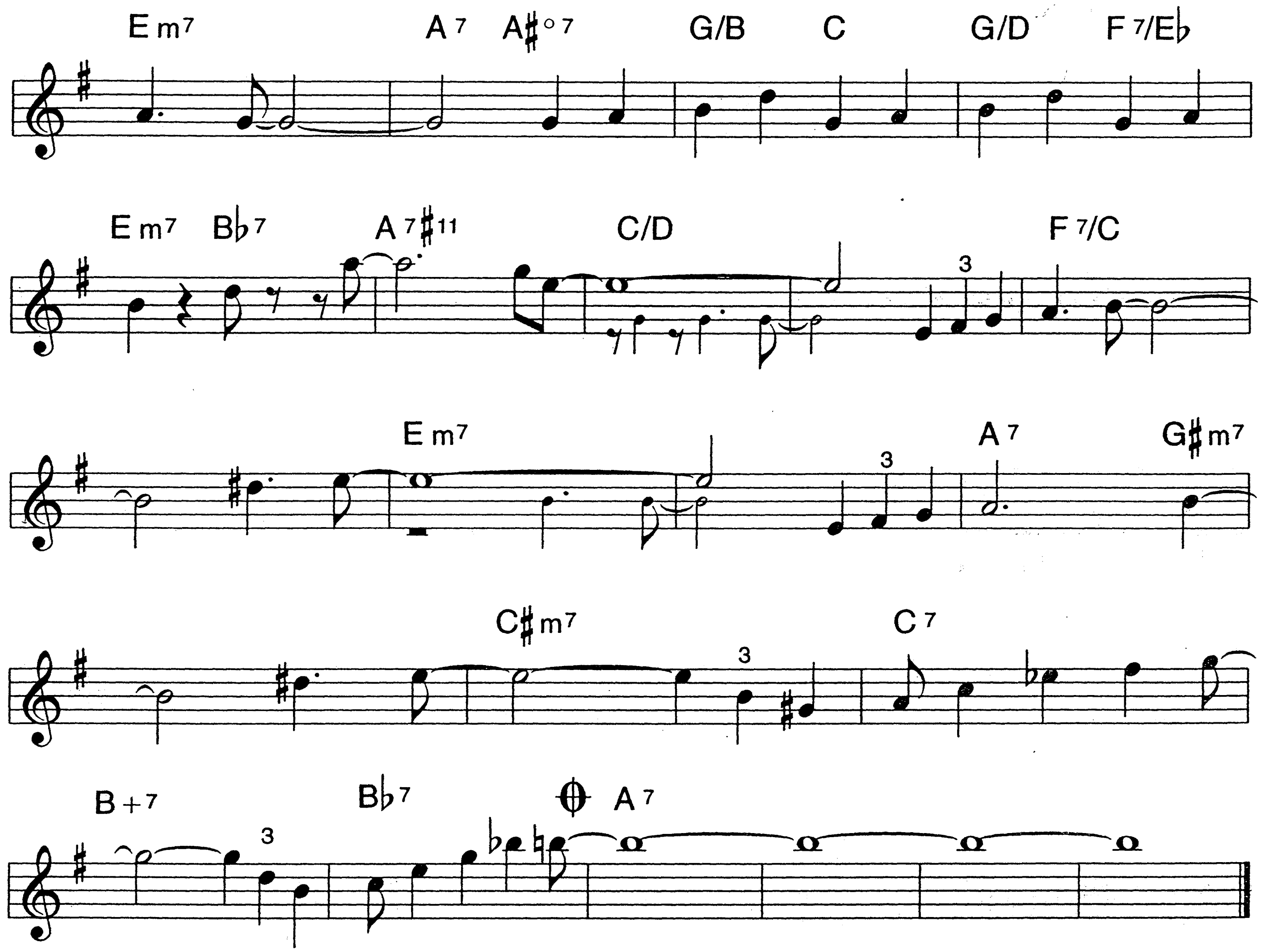
110.

HIGHWIRE
THE AERIALIST

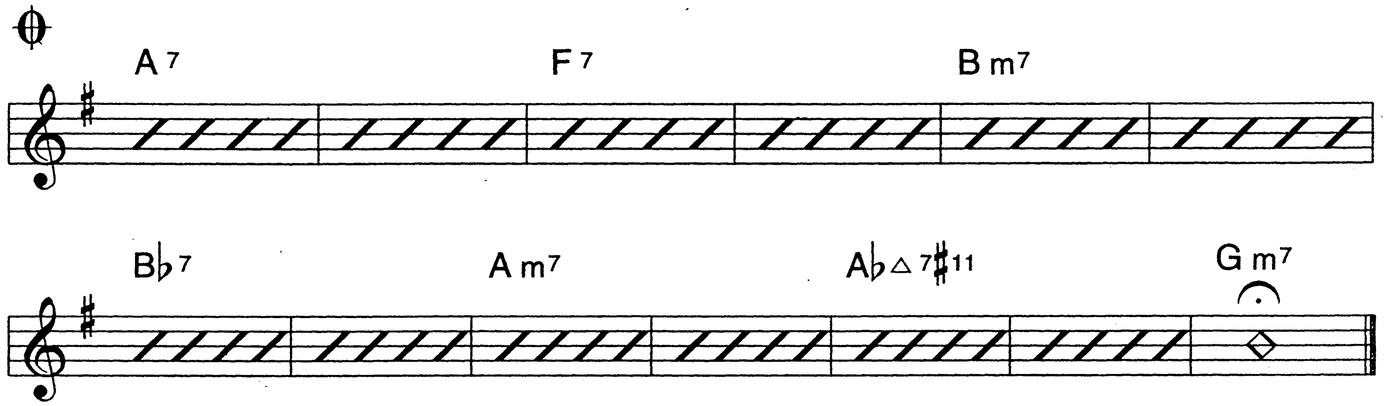
CHICK COREA

Medium Up




Em7 A7 A♯°7 G/B C G/D F7/E♭
Em7 B♭7 A7♯11 C/D F7/C
3
Em7 A7 G♯m7
3
C♯m7 C7
3
B+7 B♭7 A7
3

CHICK'S CODA


A7 F7 Bm7
B♭7 Am7 A♭△7♯11 Gm7
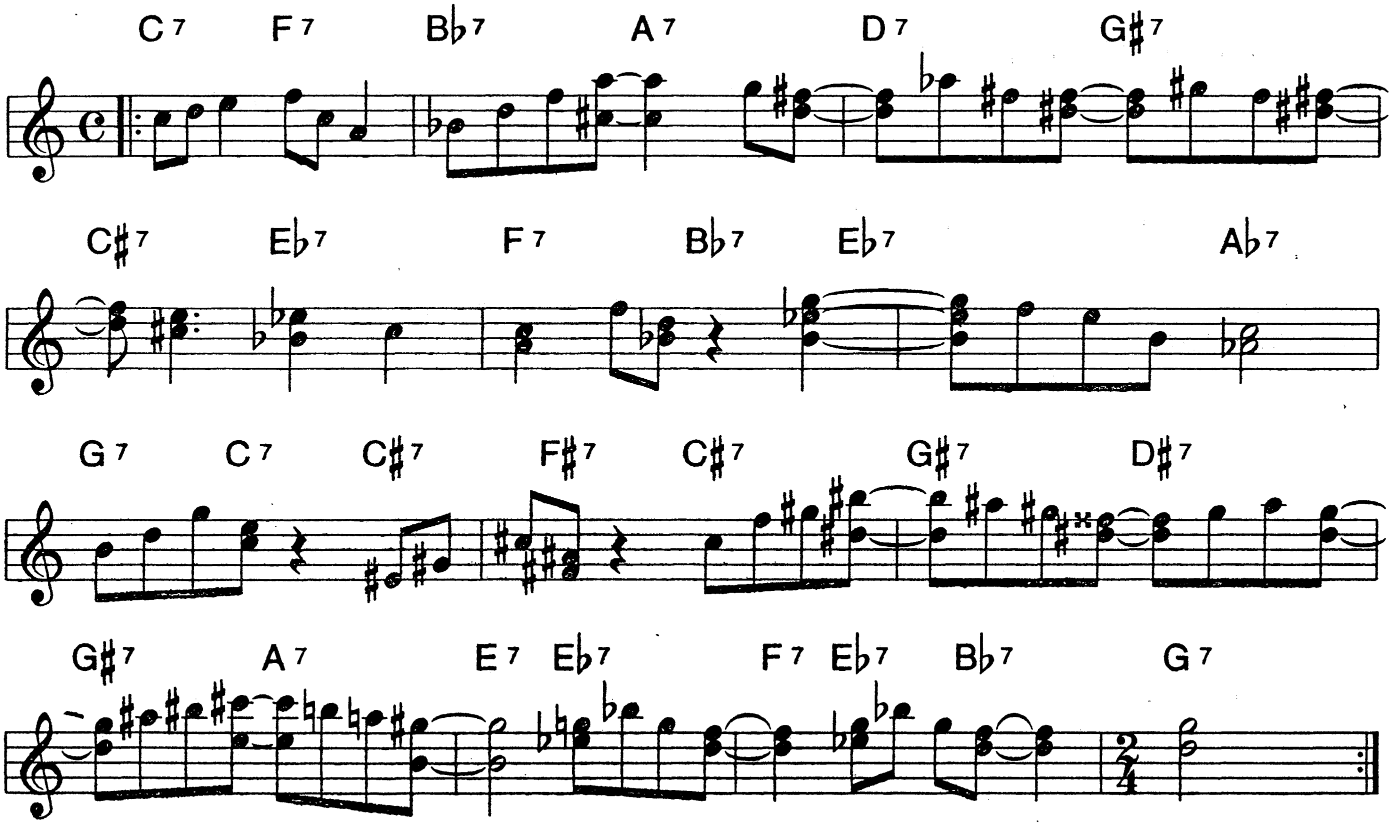
B♭

112.

H & H

Free Swing

PAT METHENY



SOLO OVER B♭ BLUES
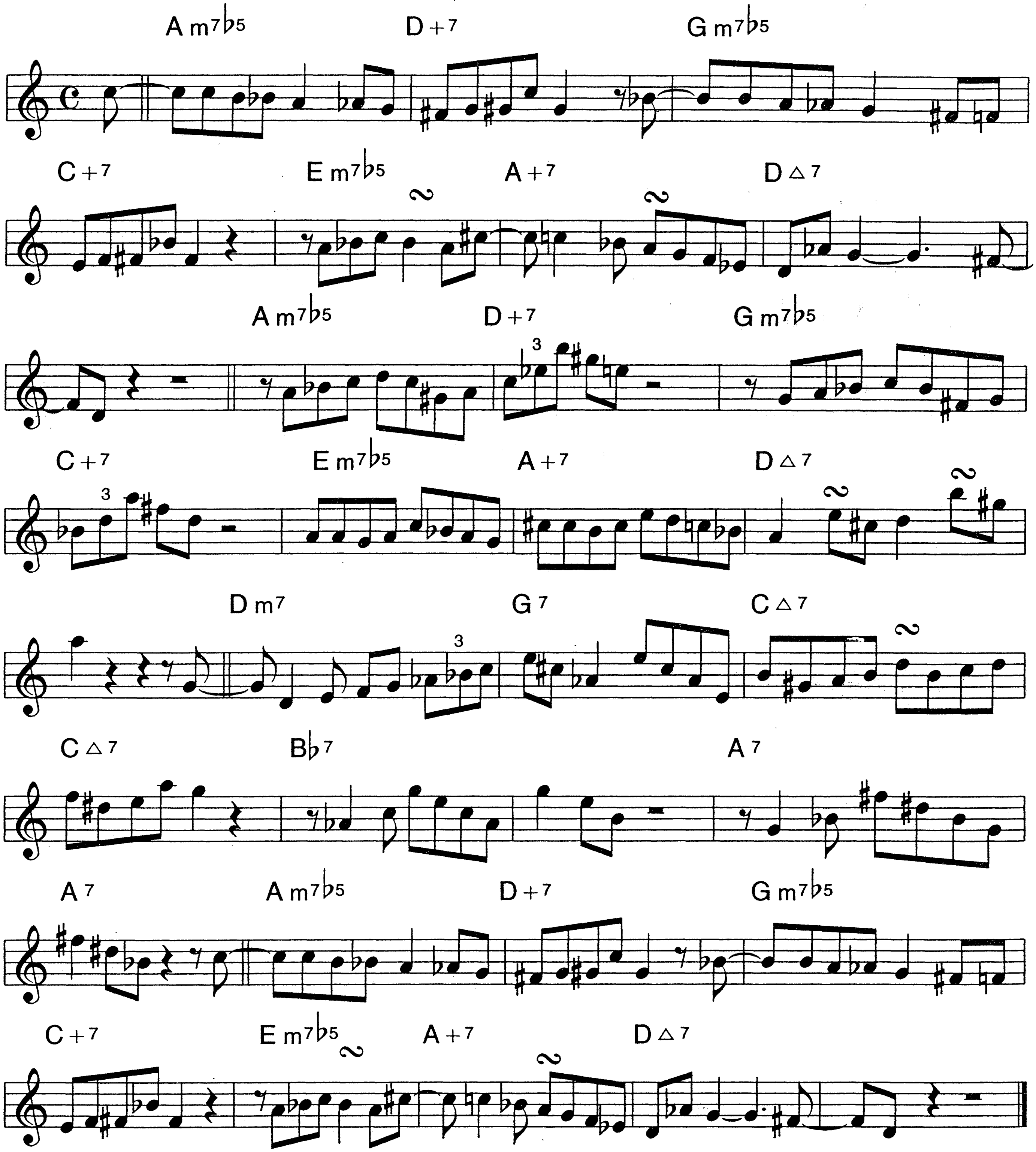
B♭

HOT HOUSE

113.

Med. Up Bop

TADD DAMERON
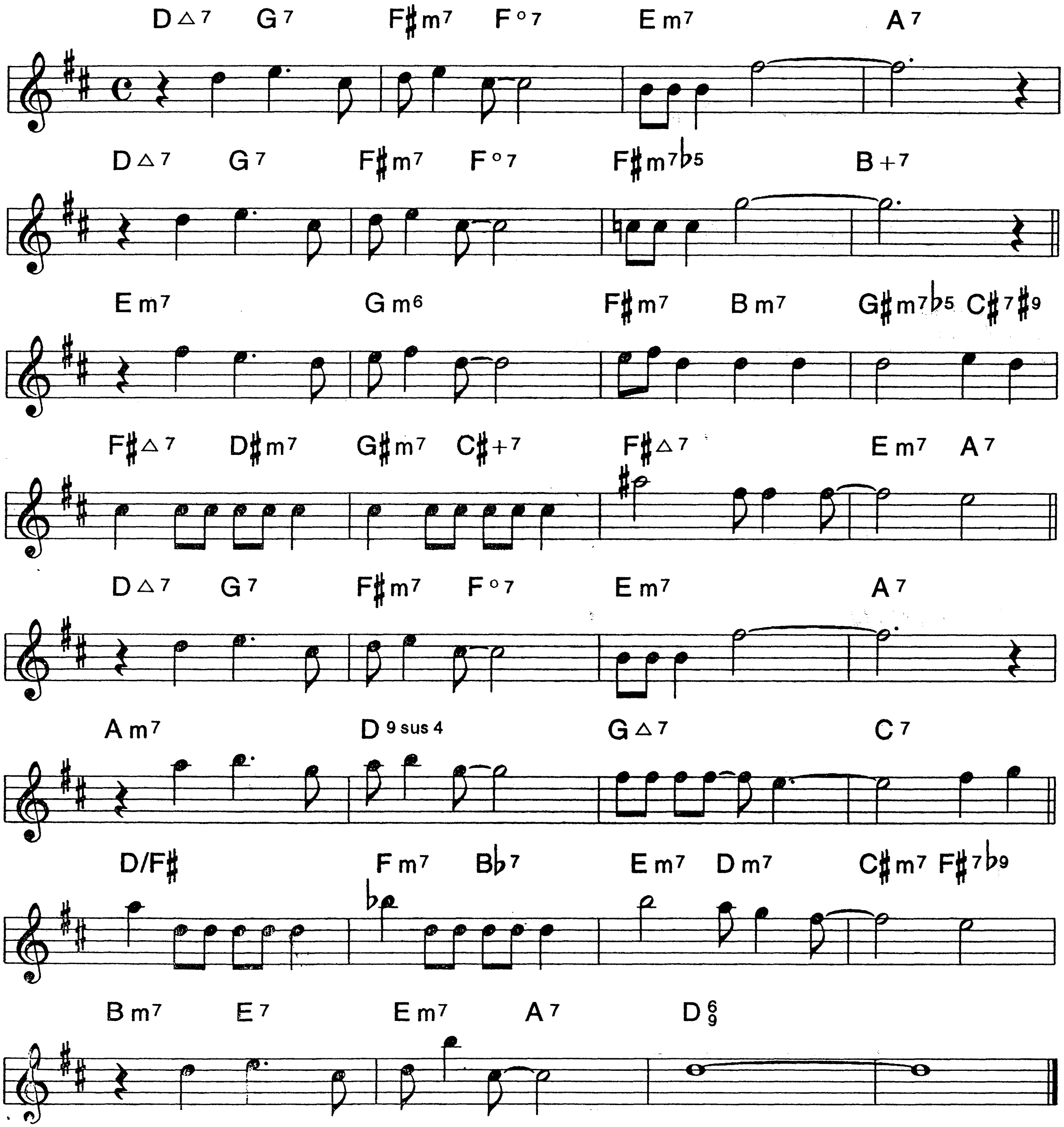


B♭

114.

HOW ABOUT YOU

RALPH FREED
BURTON LANE

Easy Swing
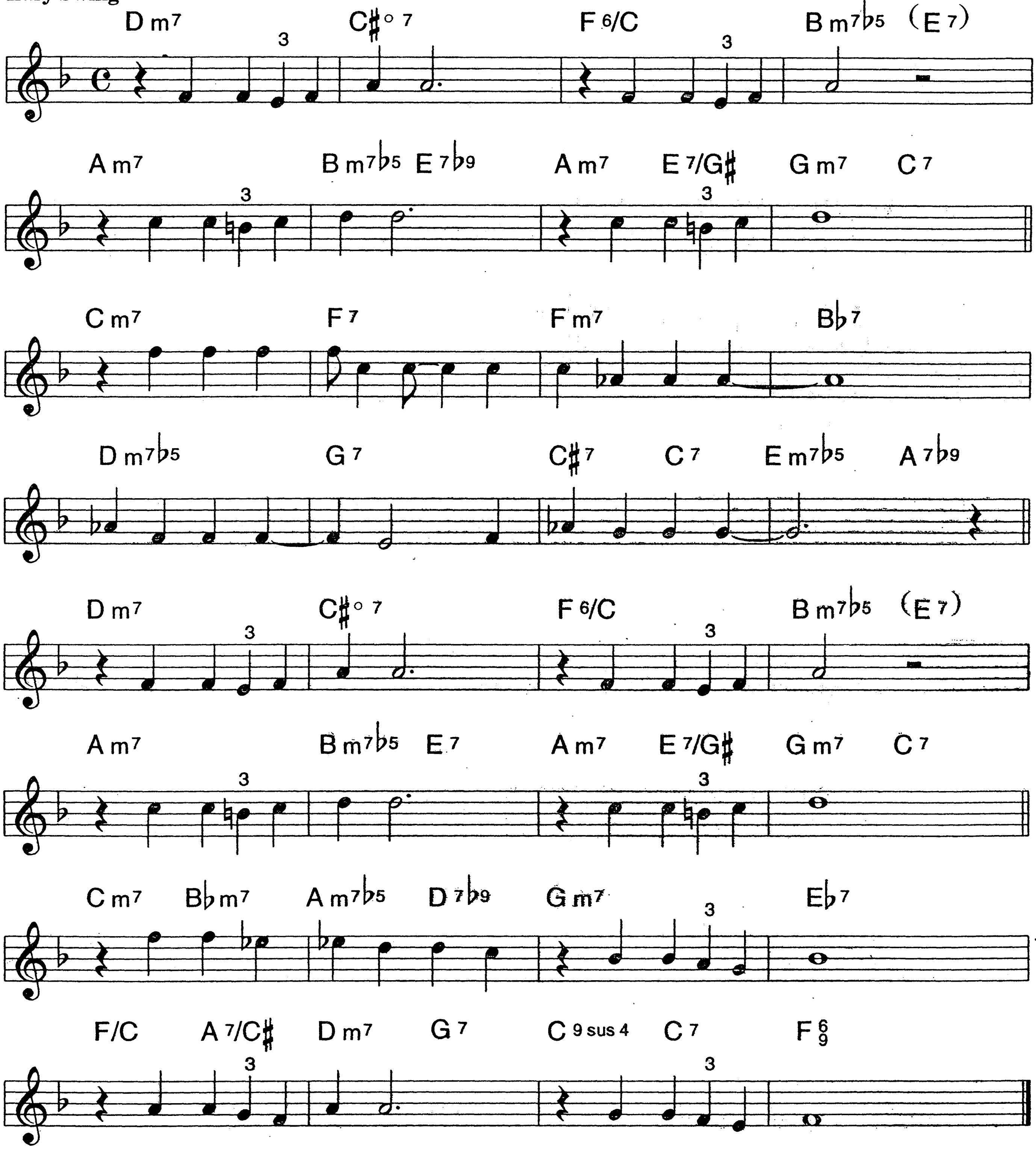


B♭

115.

HOW DEEP IS THE OCEAN

IRVING BERLIN

Easy Swing
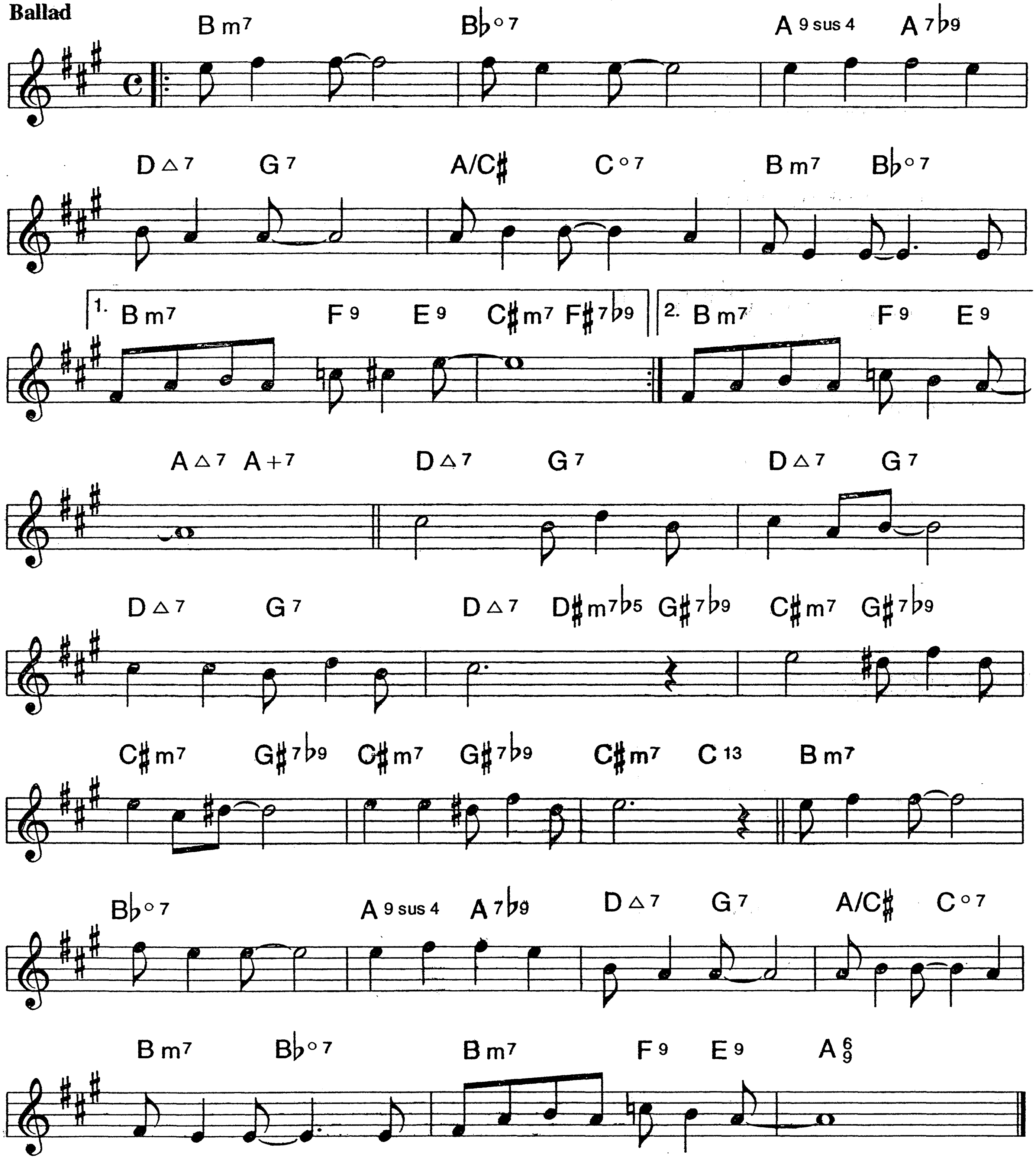


B♭

116.

HOW LONG HAS THIS BEEN GOING ON

IRA GERSHWIN
GEORGE GERSHWIN

Ballad
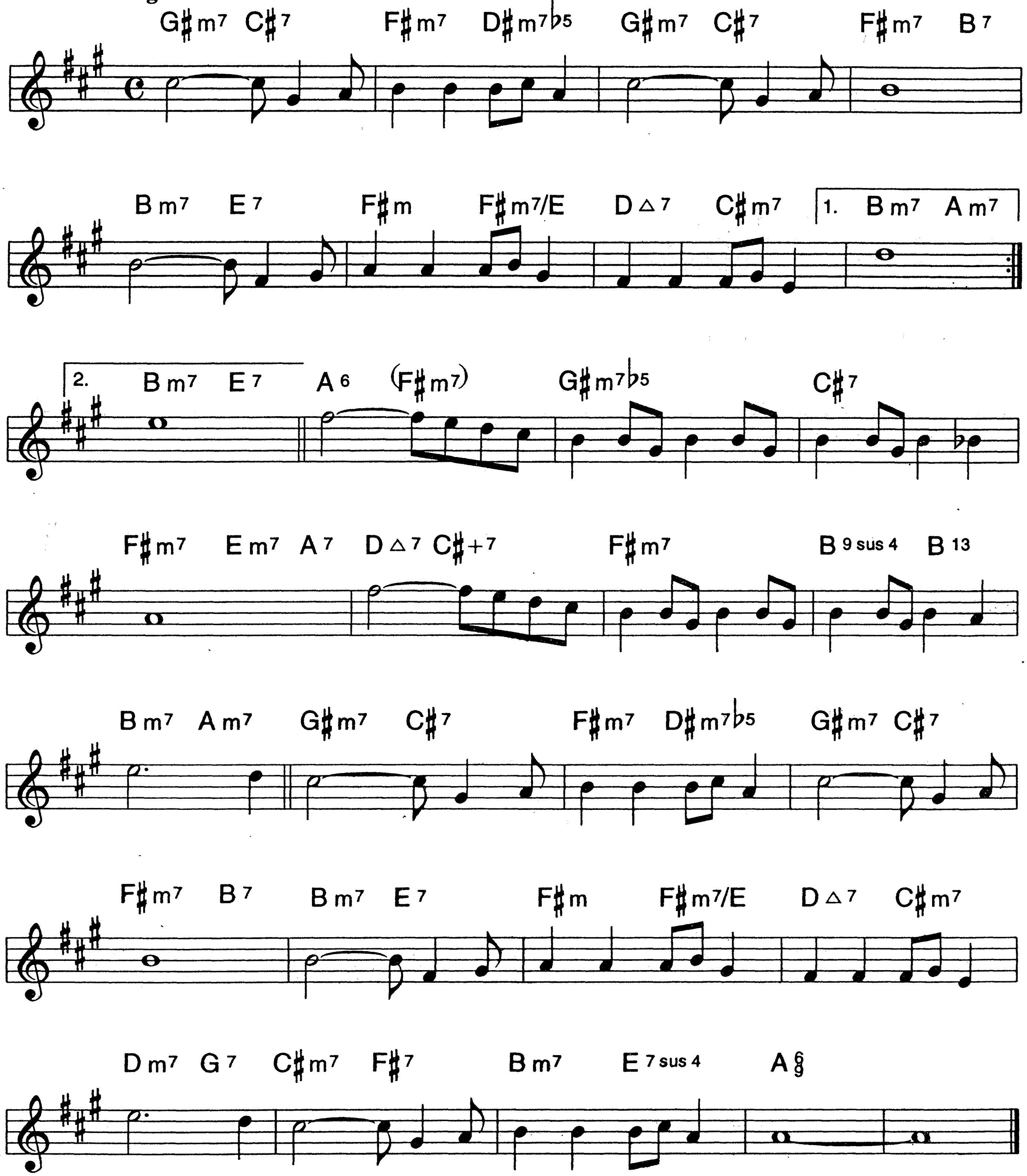


B♭

I DIDN'T KNOW WHAT TIME IT WAS

117.

LORENZ HART
RICHARD RODGERS

Medium Swing
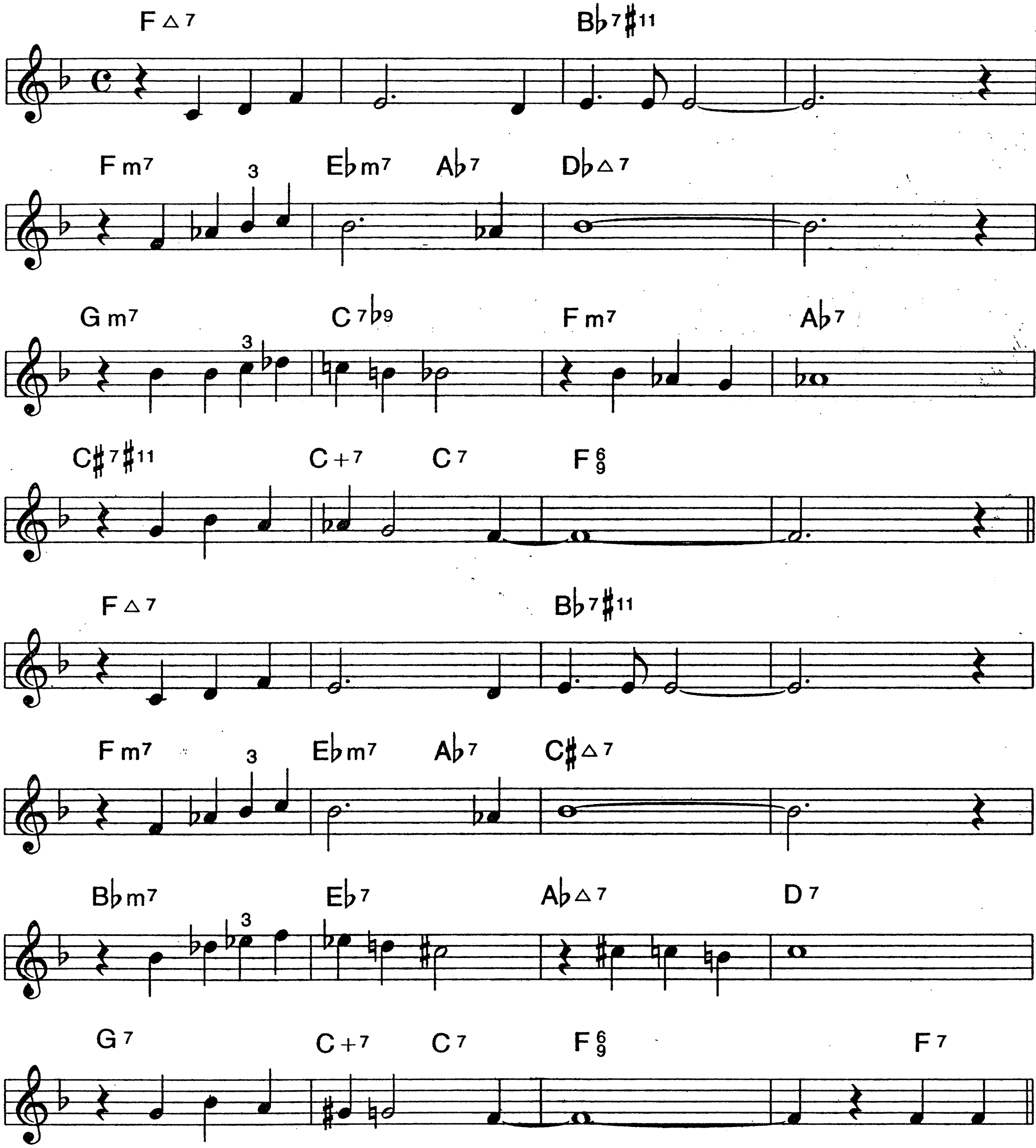


B♭

118.
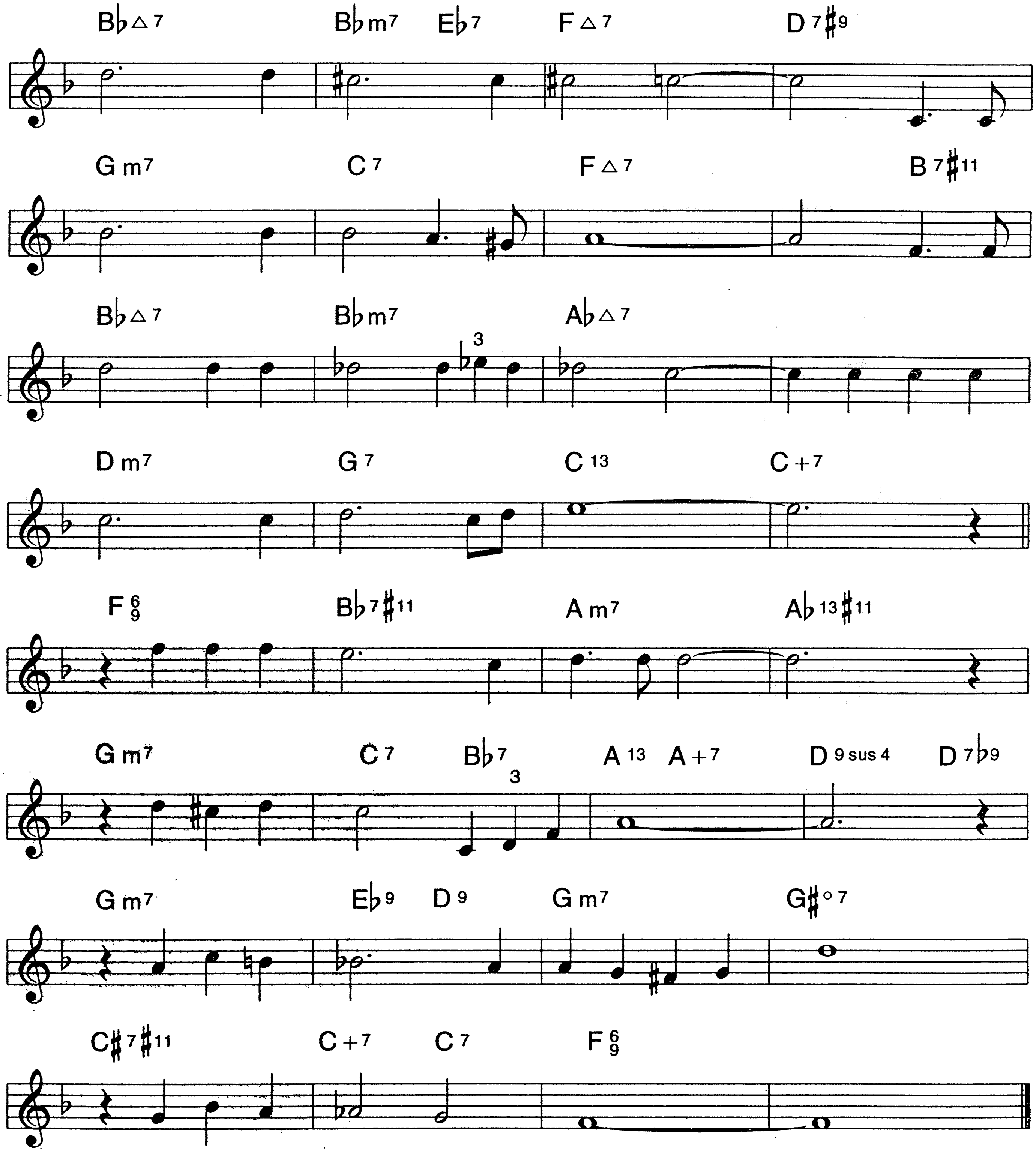
I CONCENTRATE ON YOU

COLE PORTER

Medium Swing



I CONCENTRATE (P.2)



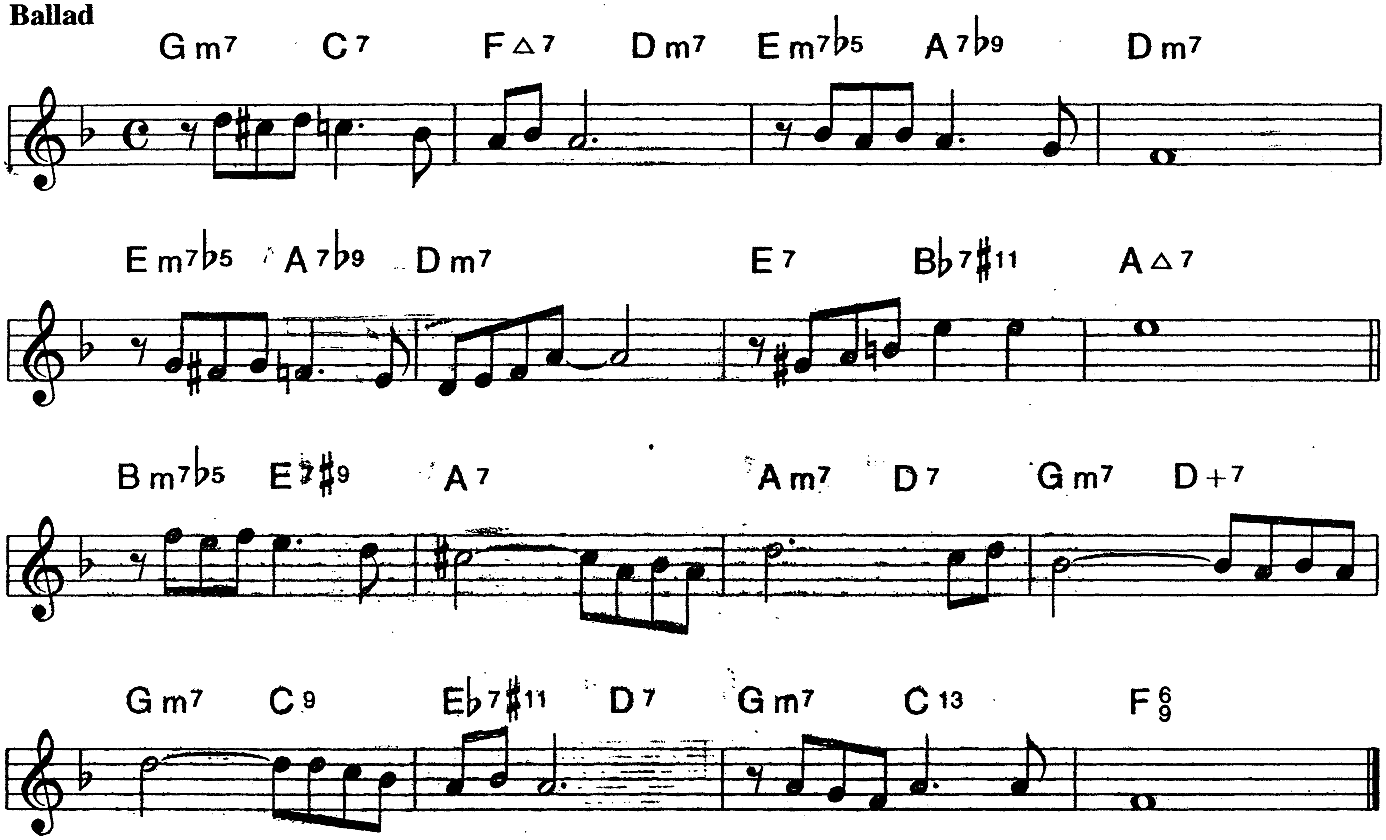
B♭

120.

I FALL IN LOVE TOO EASILY

SAMMY CAHN
JULE STYNE

Ballad
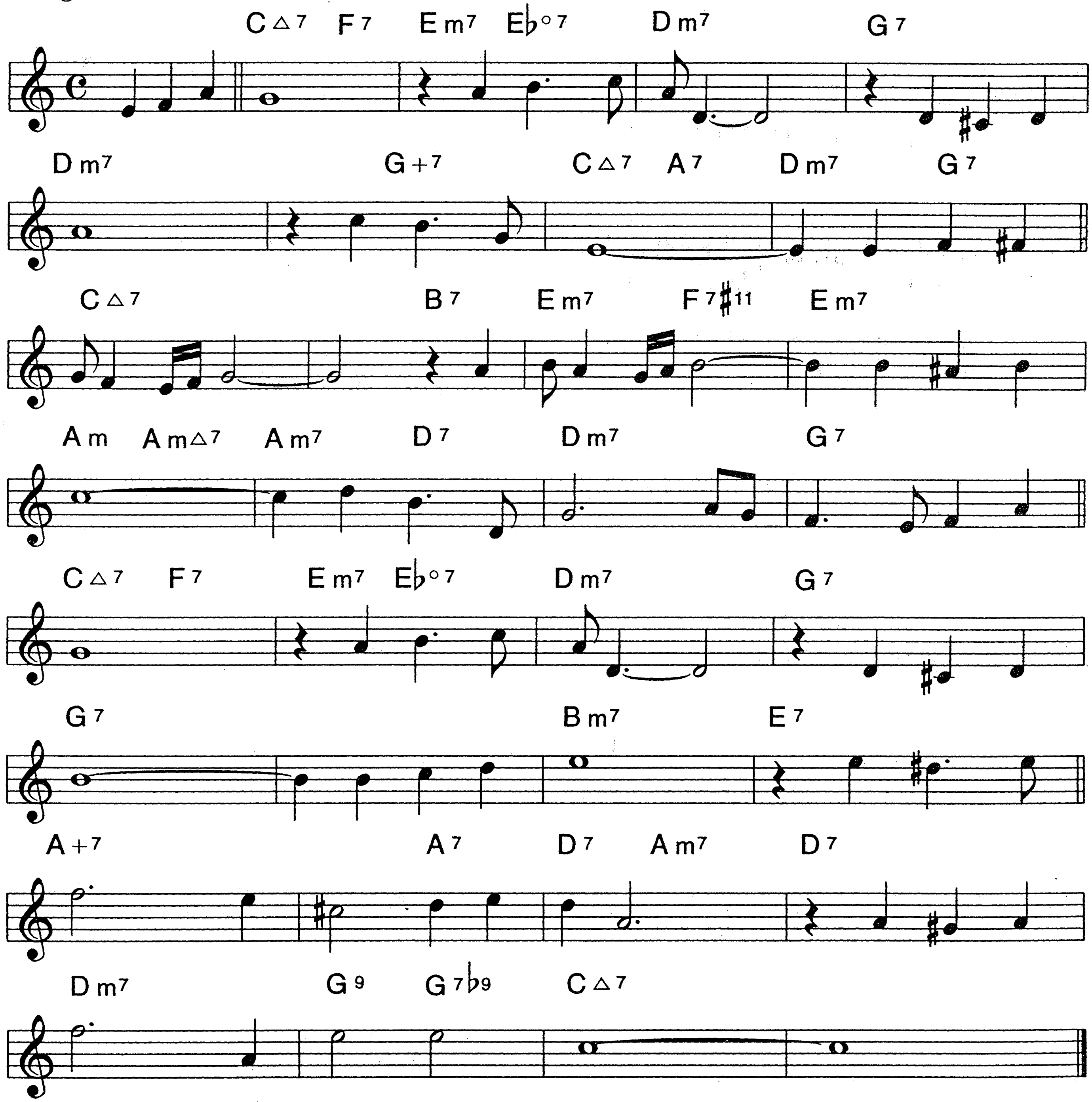


B♭

121.

I LEFT MY HEART IN SAN FRANCISCO

DOUGLAS CROSS
GEORGE CORY

Swing Ballad
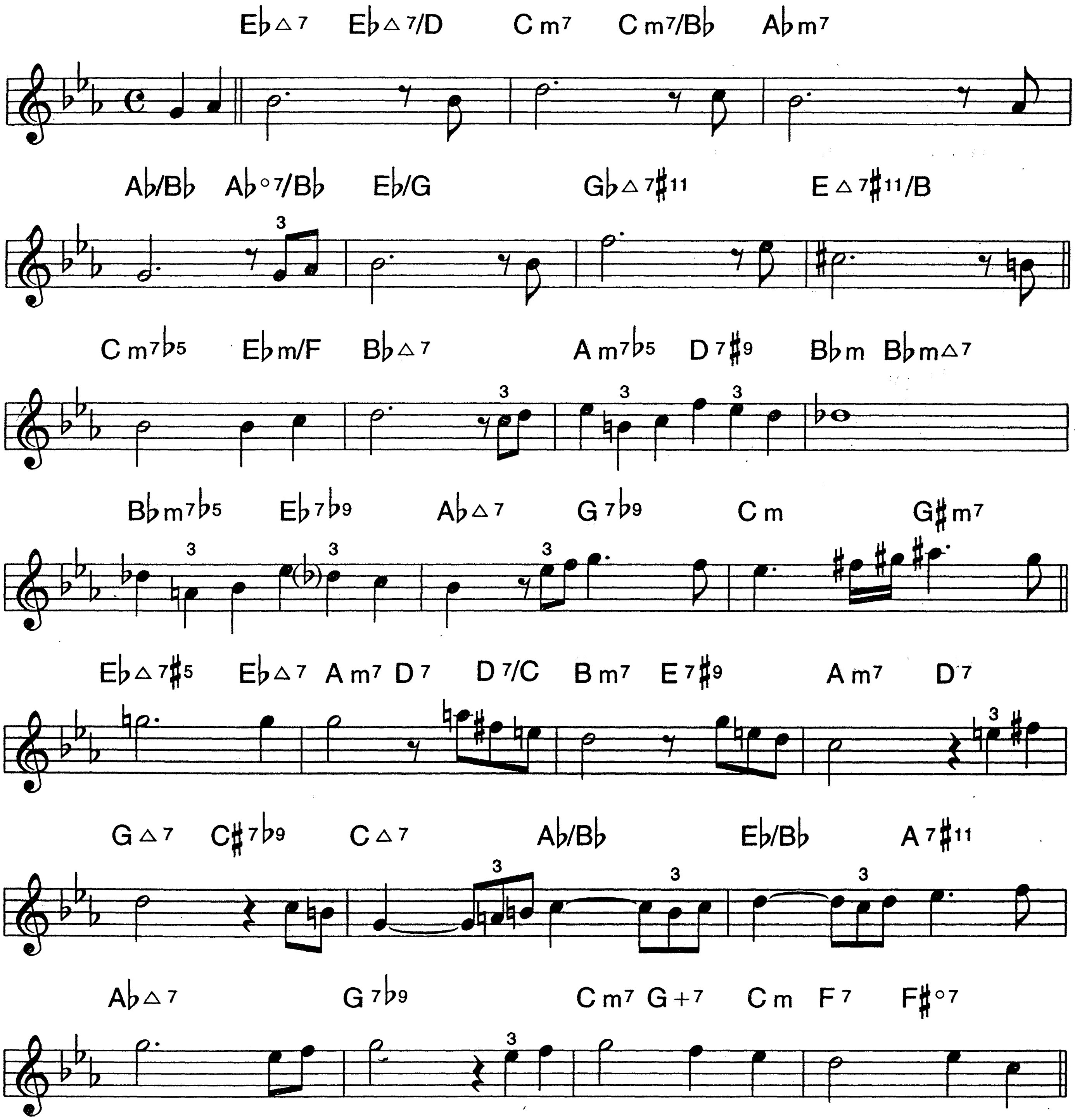


B♭

122.

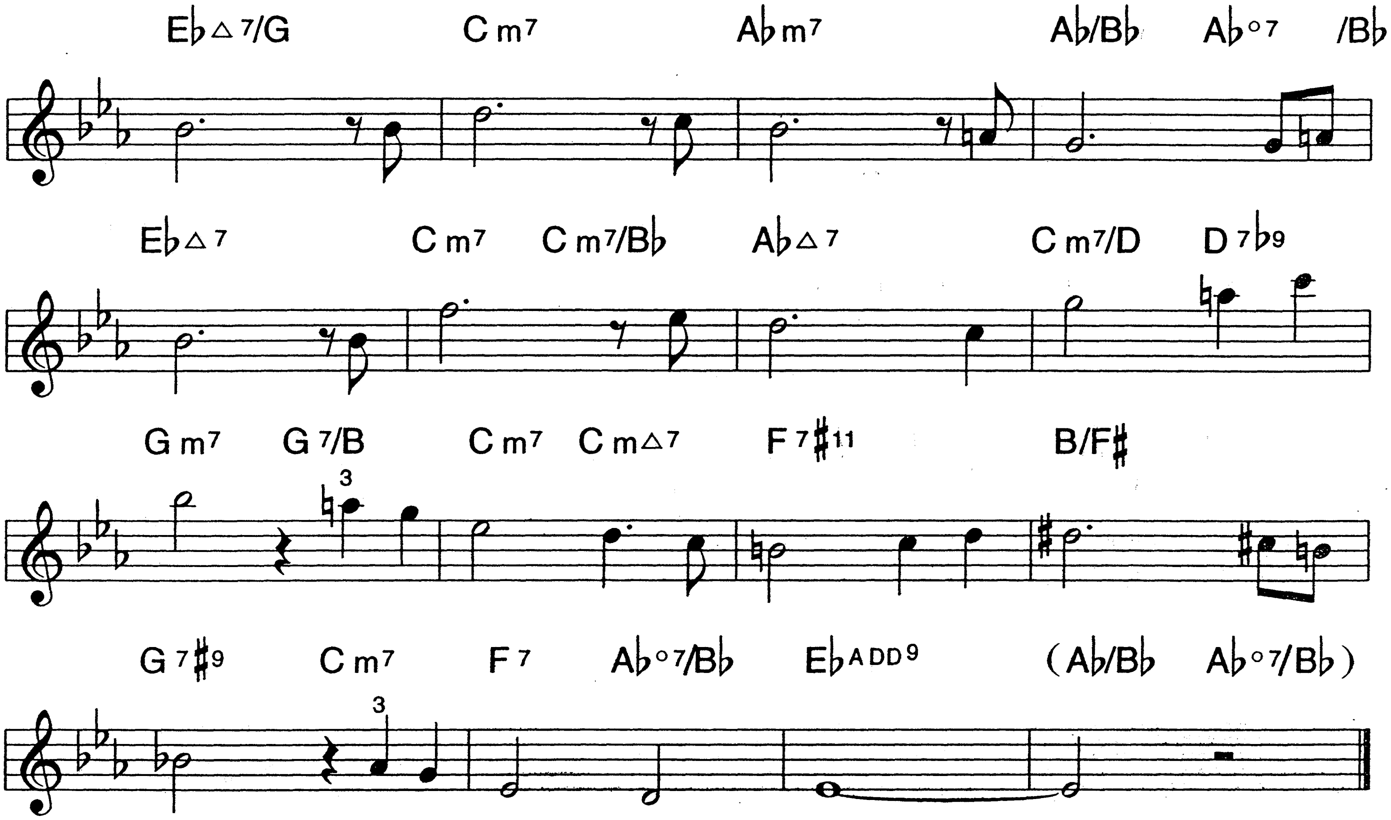
I NEED YOU HERE

Ballad

MAKOTO OZONE



I NEED YOU HERE (P. 2)
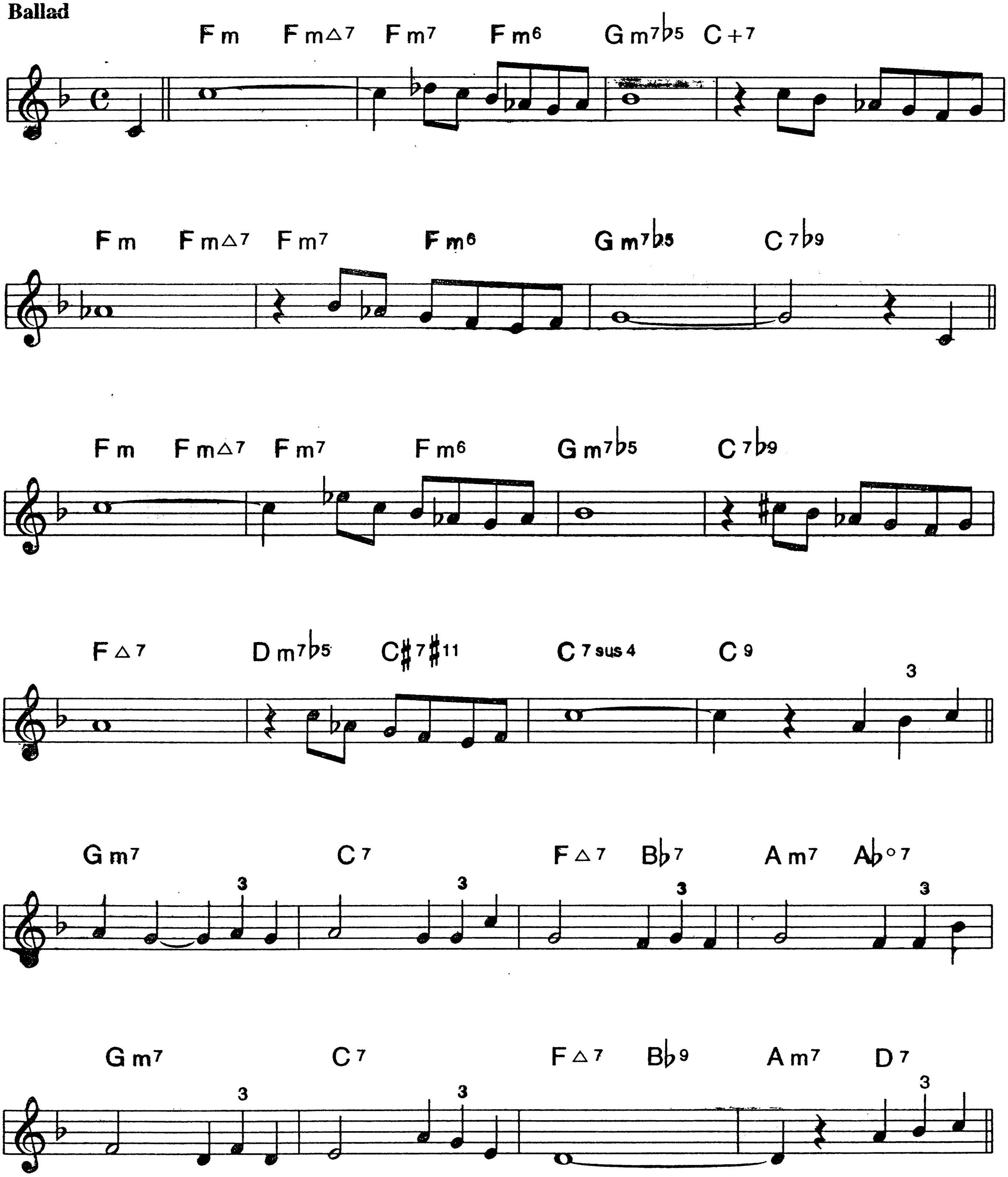


B♭

124. # *I WISH YOU LOVE*
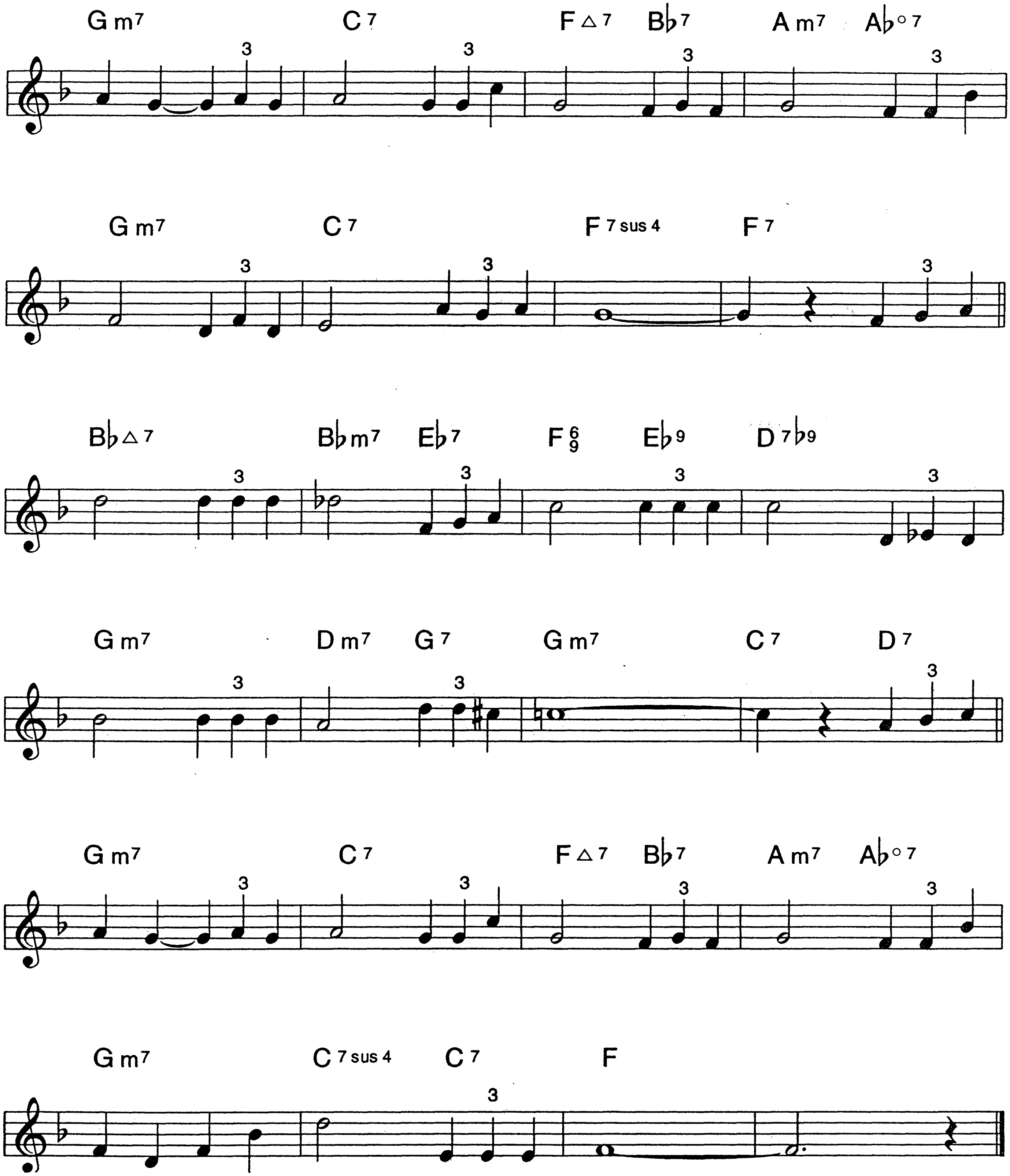
CHARLES TRENET

Ballad



B♭

I WISH YOU LOVE (P. 2)
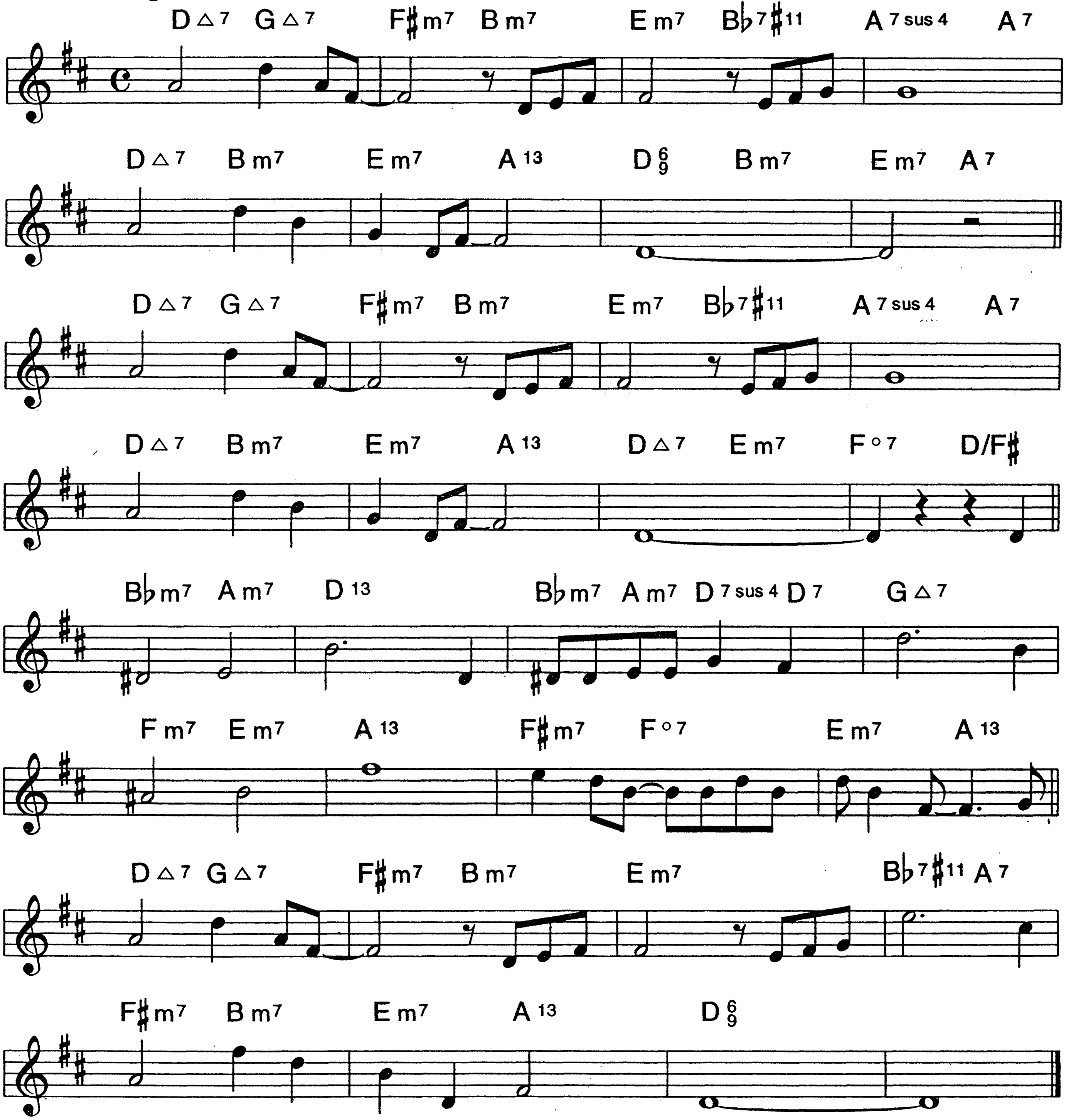


B♭

126.

I'LL BE AROUND

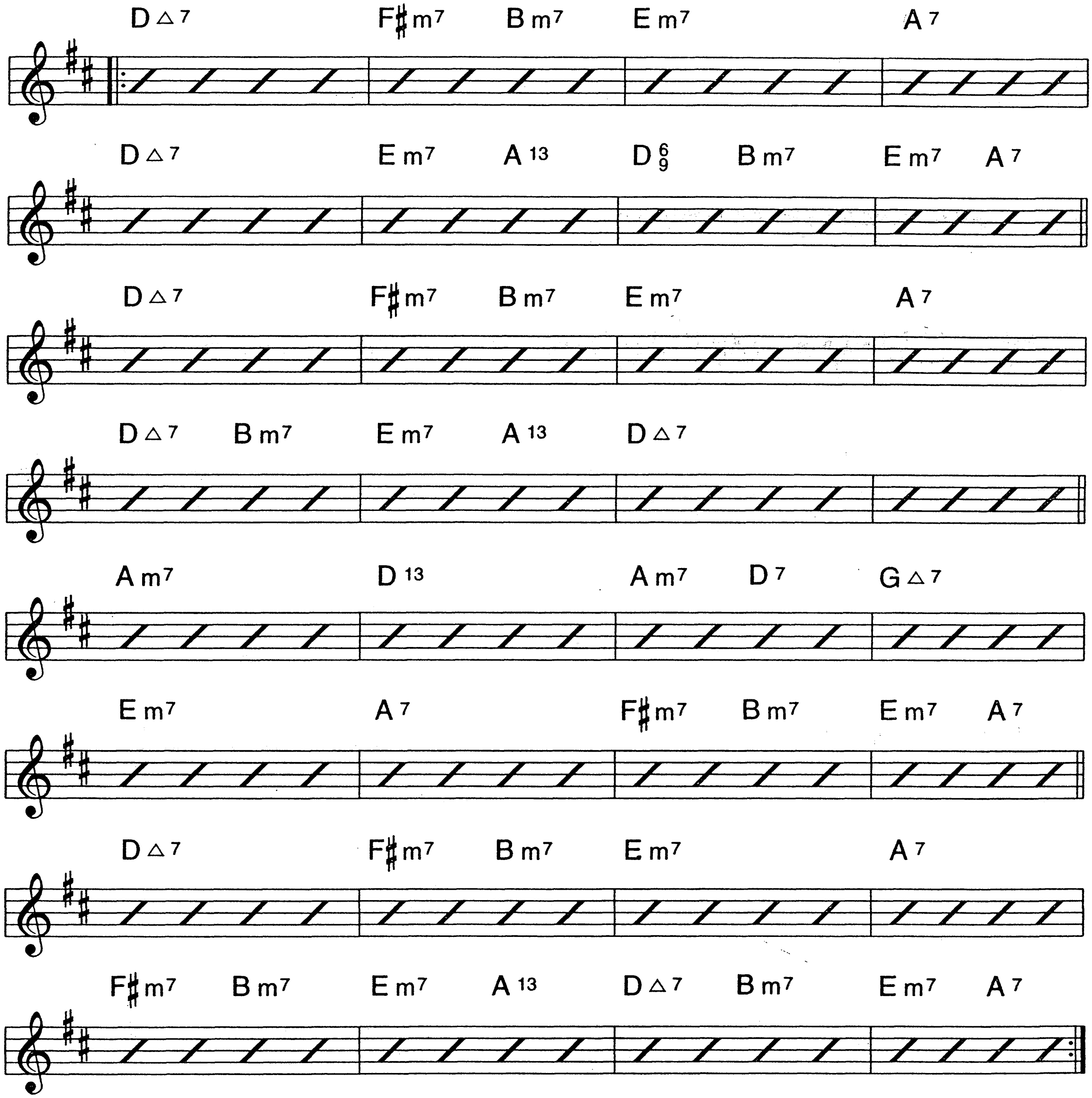
ALEC WILDER

Medium Swing



B♭

BLOWING CHANGES
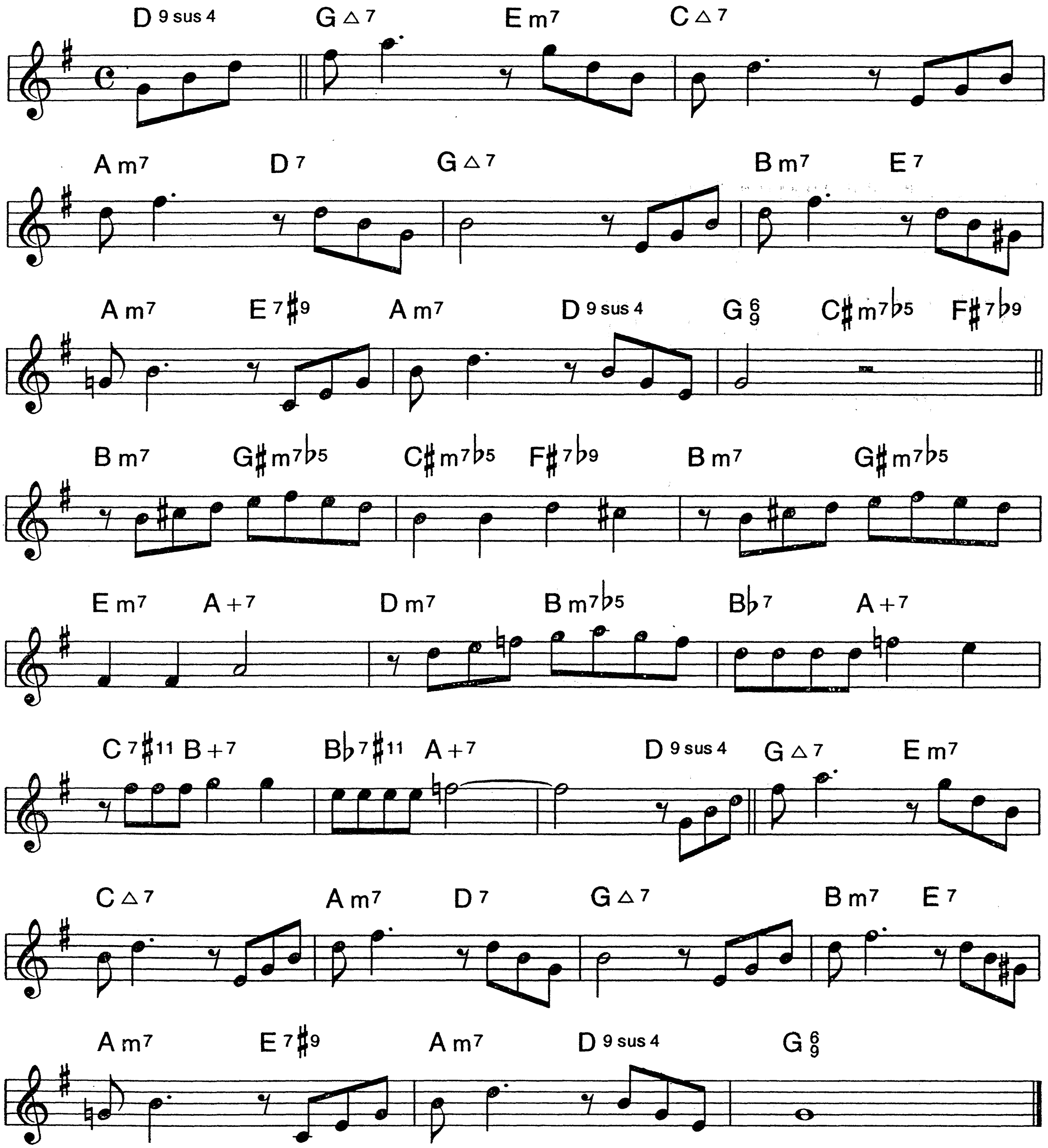


B♭

128.

I LOVES YOU PORGY

DuBOSE HEYWARD
IRA GERSHWIN
GEORGE GERSHWIN

Ballad
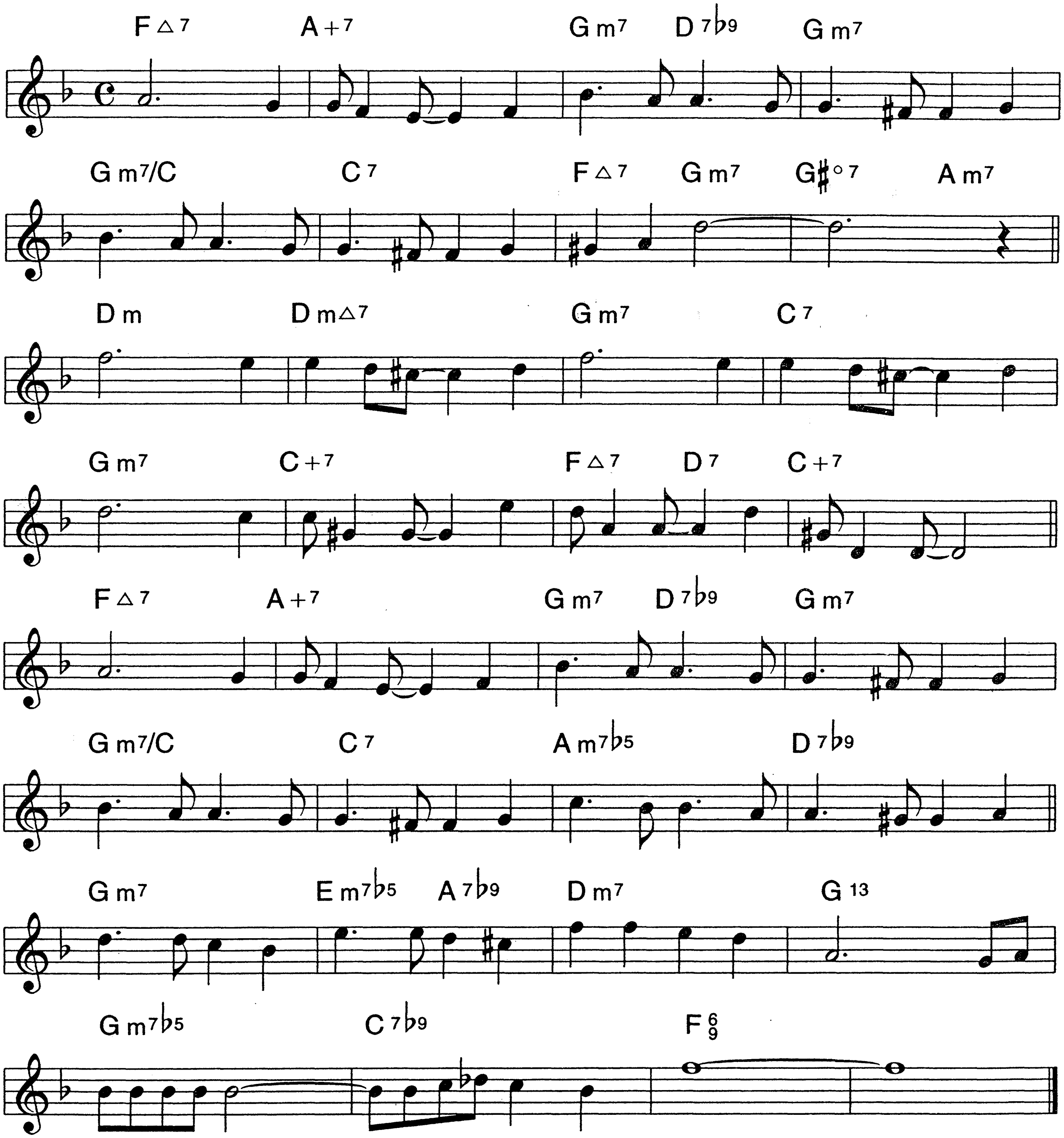


B♭

I'LL BE SEEING YOU

129.

IRVING KAHAL
SAMMY FAIN

Ballad or Easy Swing
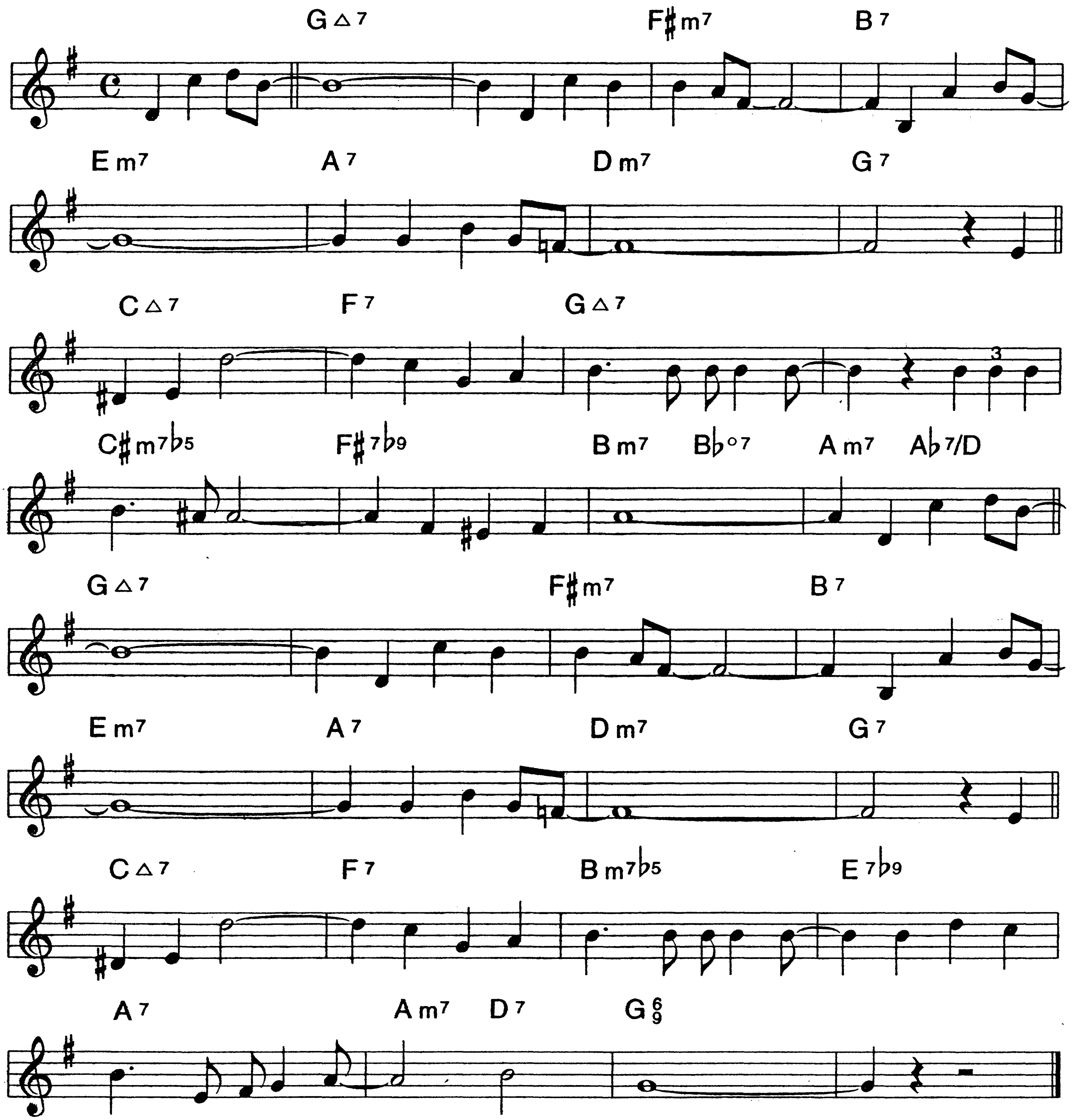


130.

I'LL CLOSE MY EYES

BUDDY KAYE
BILLY REID

Medium Swing
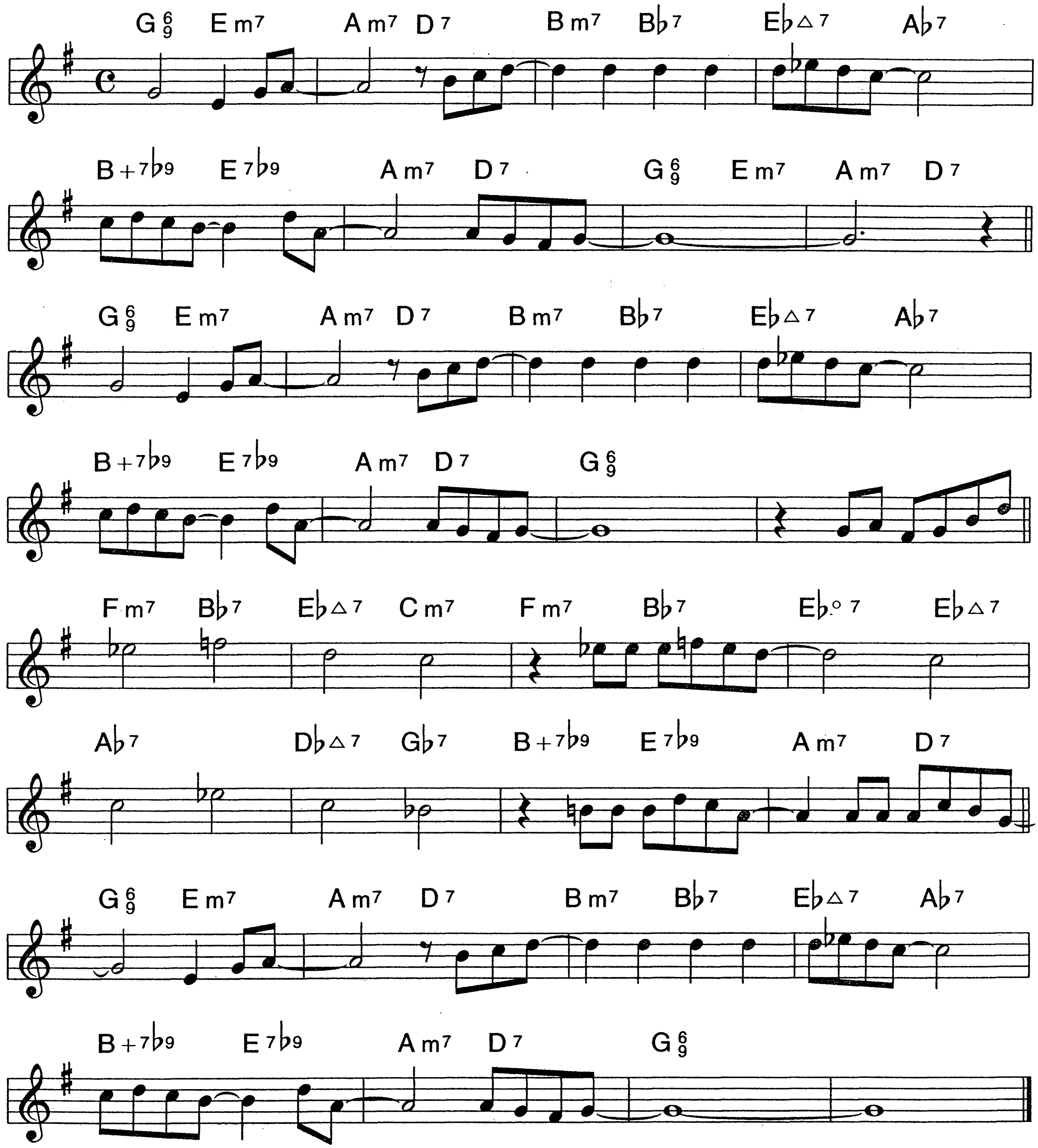


B♭

I'LL TAKE ROMANCE

131.

OSCAR HAMMERSTEIN II
BEN OAKLAND

Medium Swing
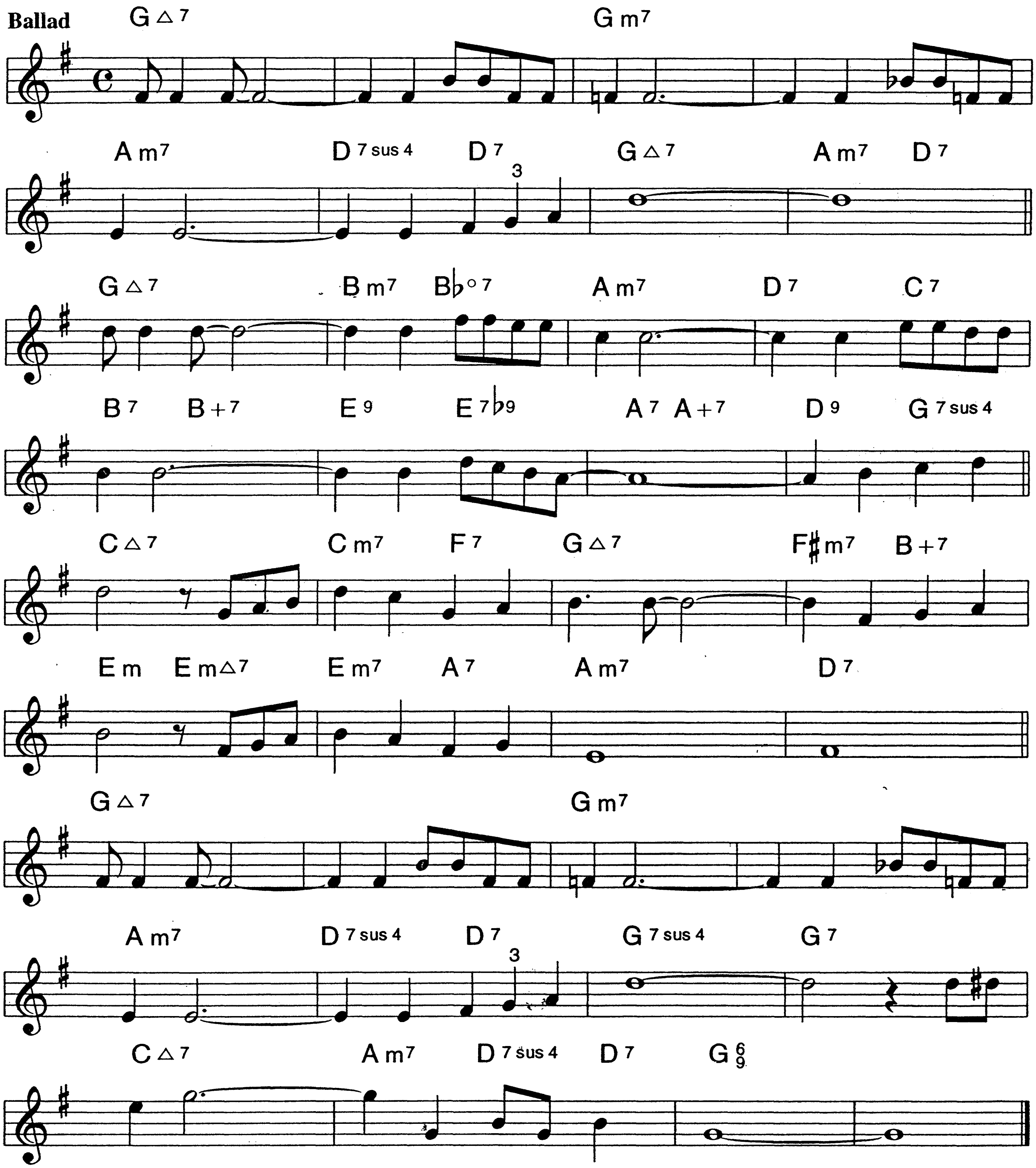


B♭

132.

I'M GLAD THERE IS YOU

PAUL MADEIRA
JIMMY DORSEY

Ballad
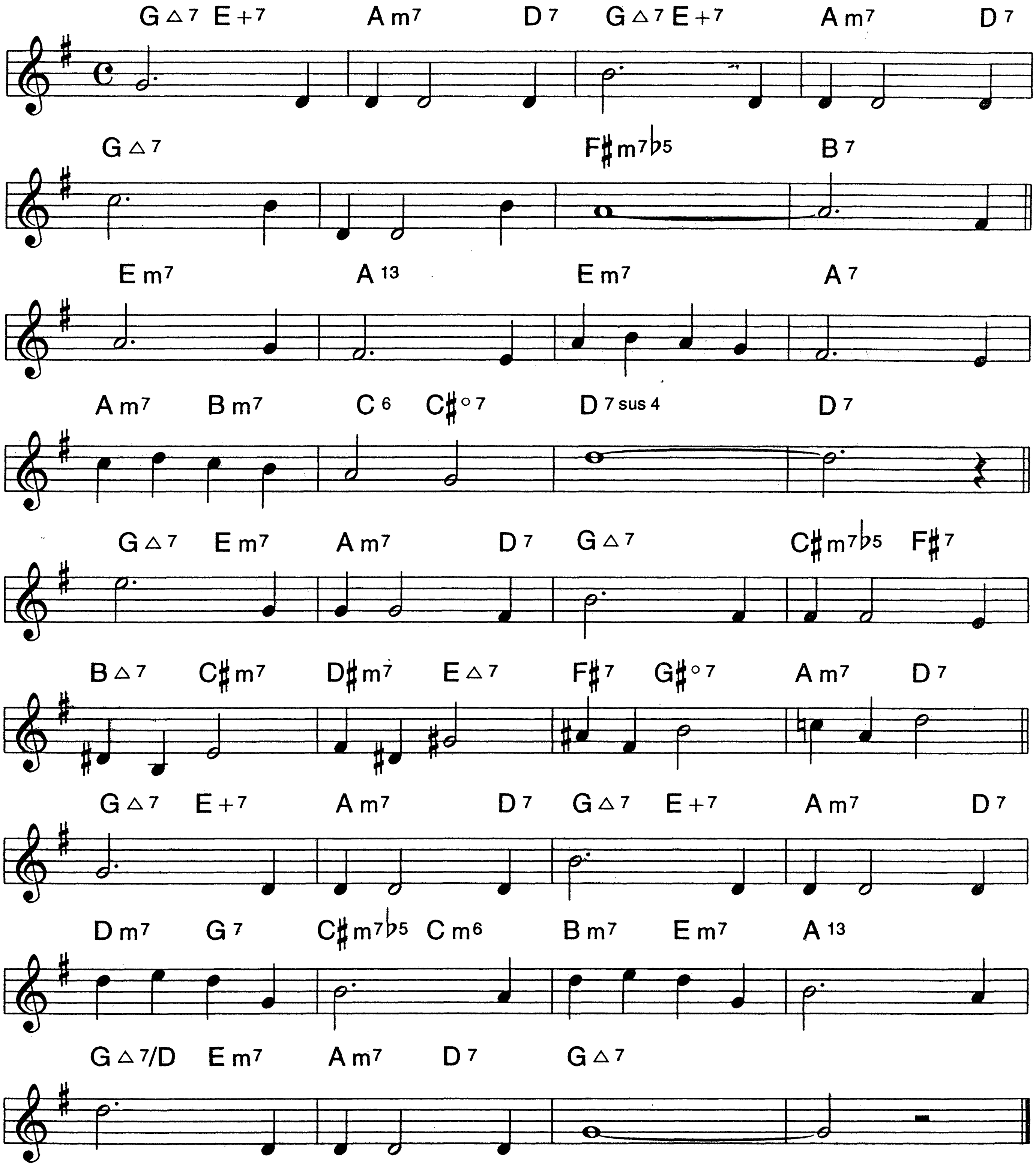


B♭

I'M OLD FASHIONED

JOHNNY MERCER
JEROME KERN

Medium Swing
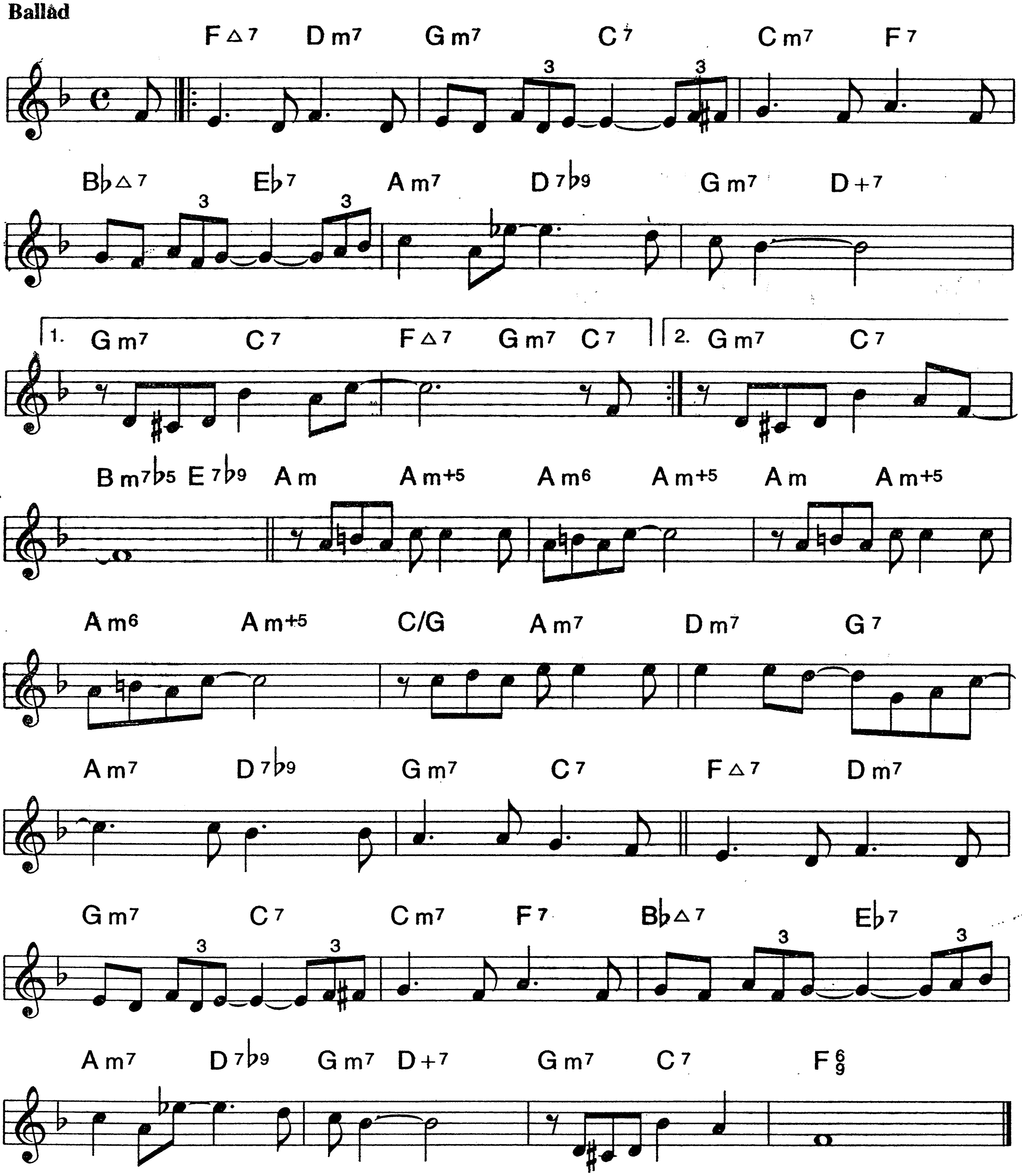


B♭

134.

I'M THROUGH WITH LOVE

GUS KAHN
MATT MALNECK
FUD LIVINGSTON

Ballad
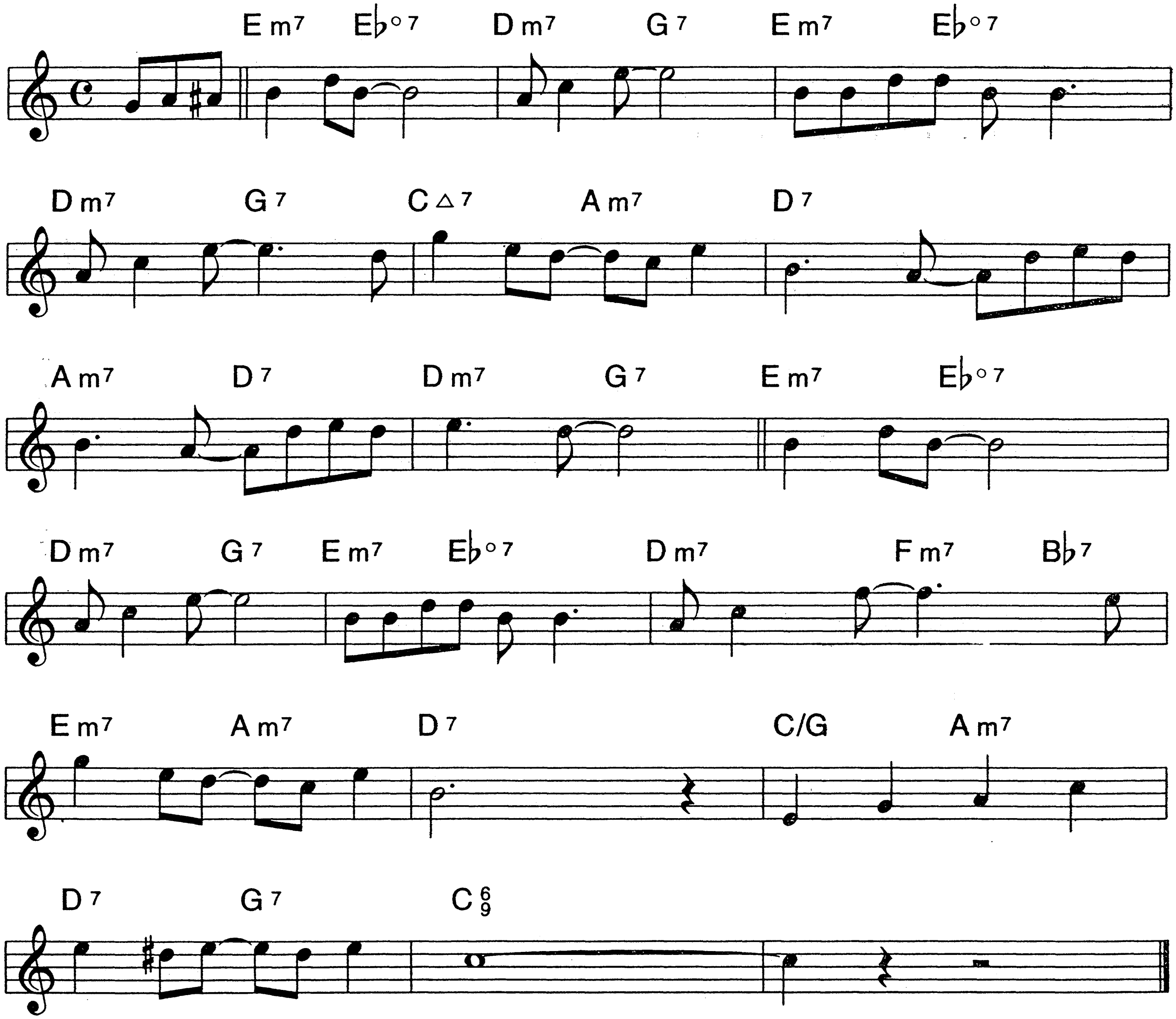


B♭

I'VE GOT A CRUSH ON YOU

135.

IRA GERSHWIN
GEORGE GERSHWIN

Ballad
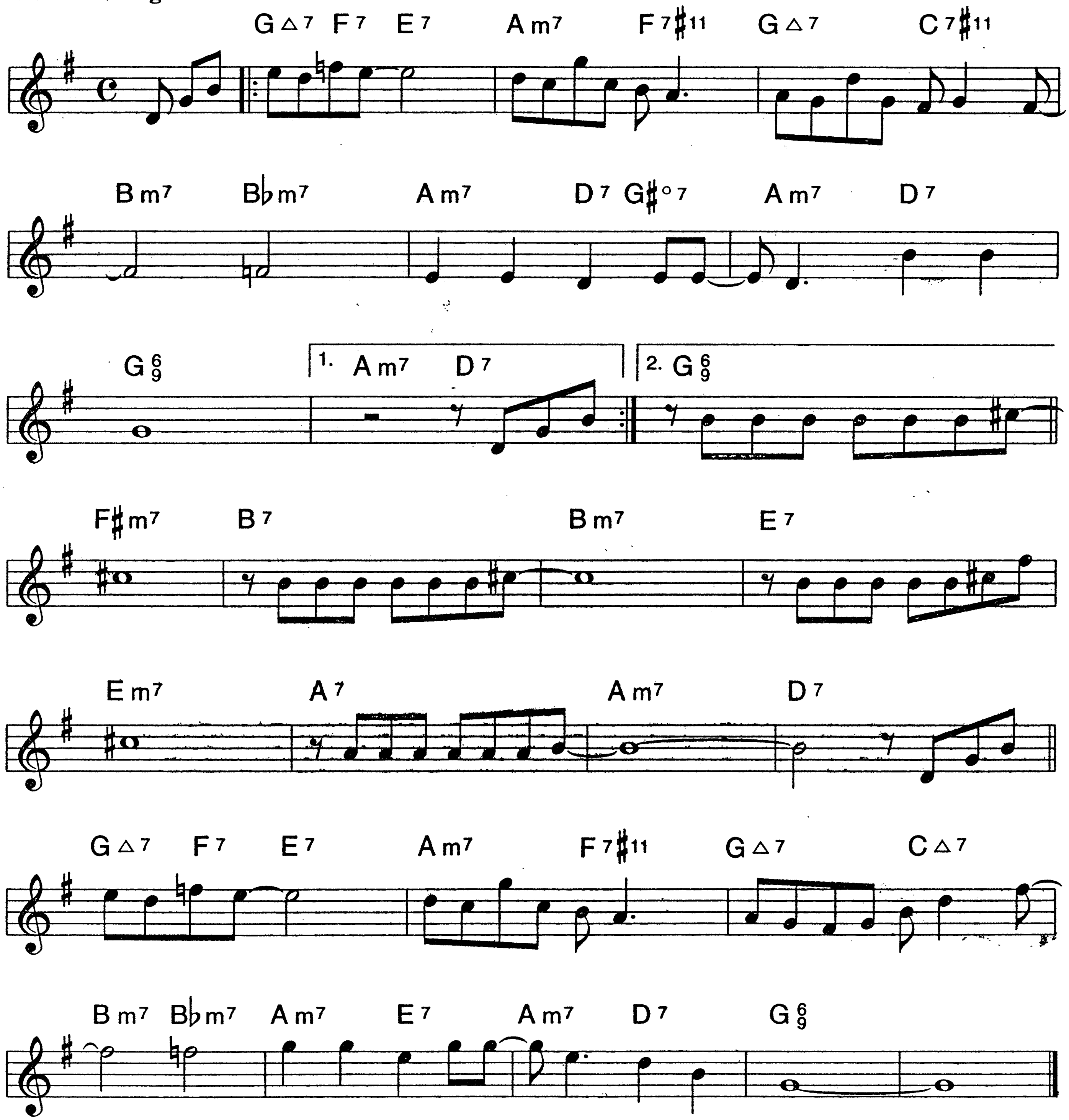


B♭

136.
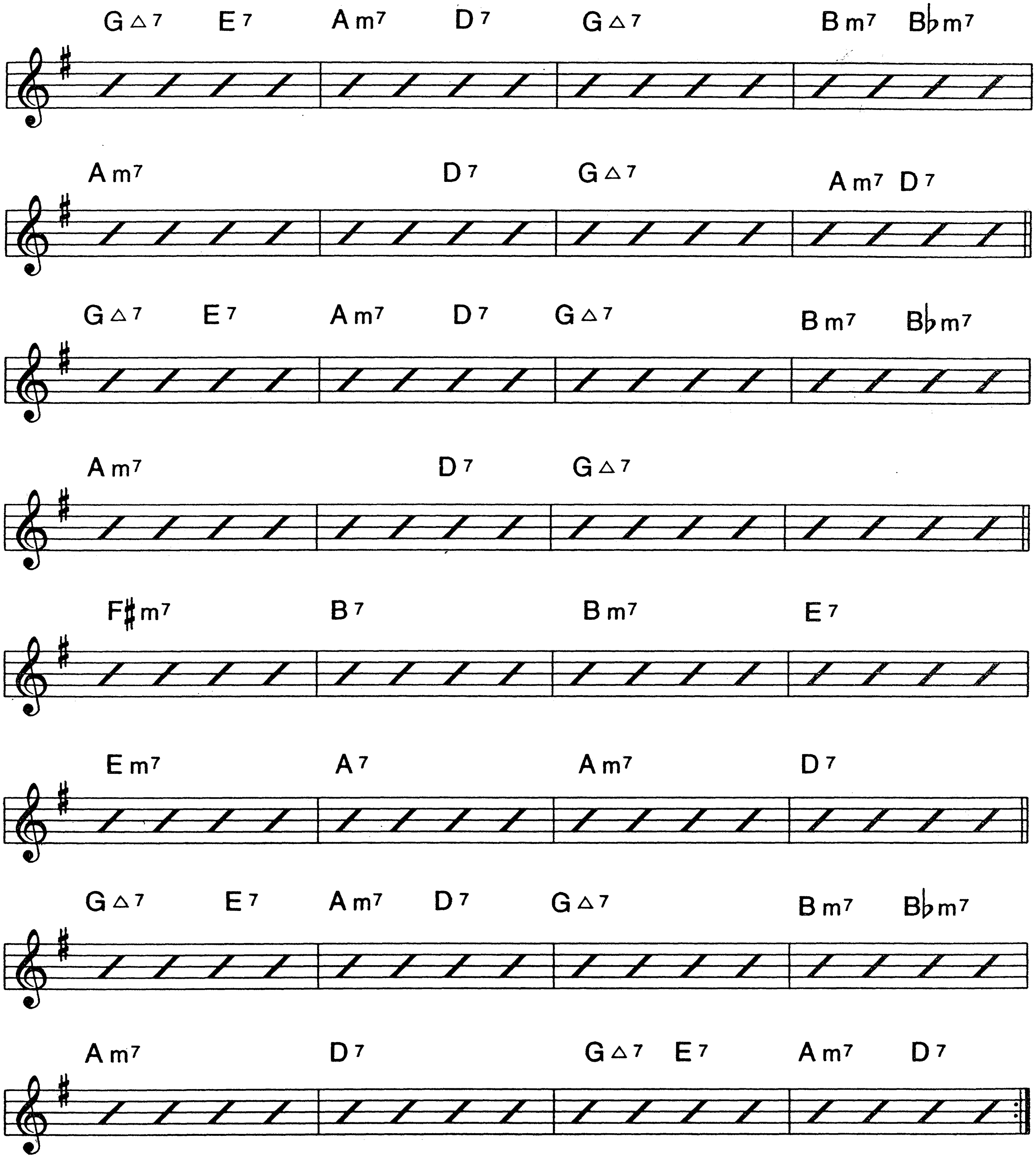
I'VE GOT THE WORLD ON A STRING

TED KOEHLER
HAROLD ARLEN

Medium Swing



BLOWING CHANGES
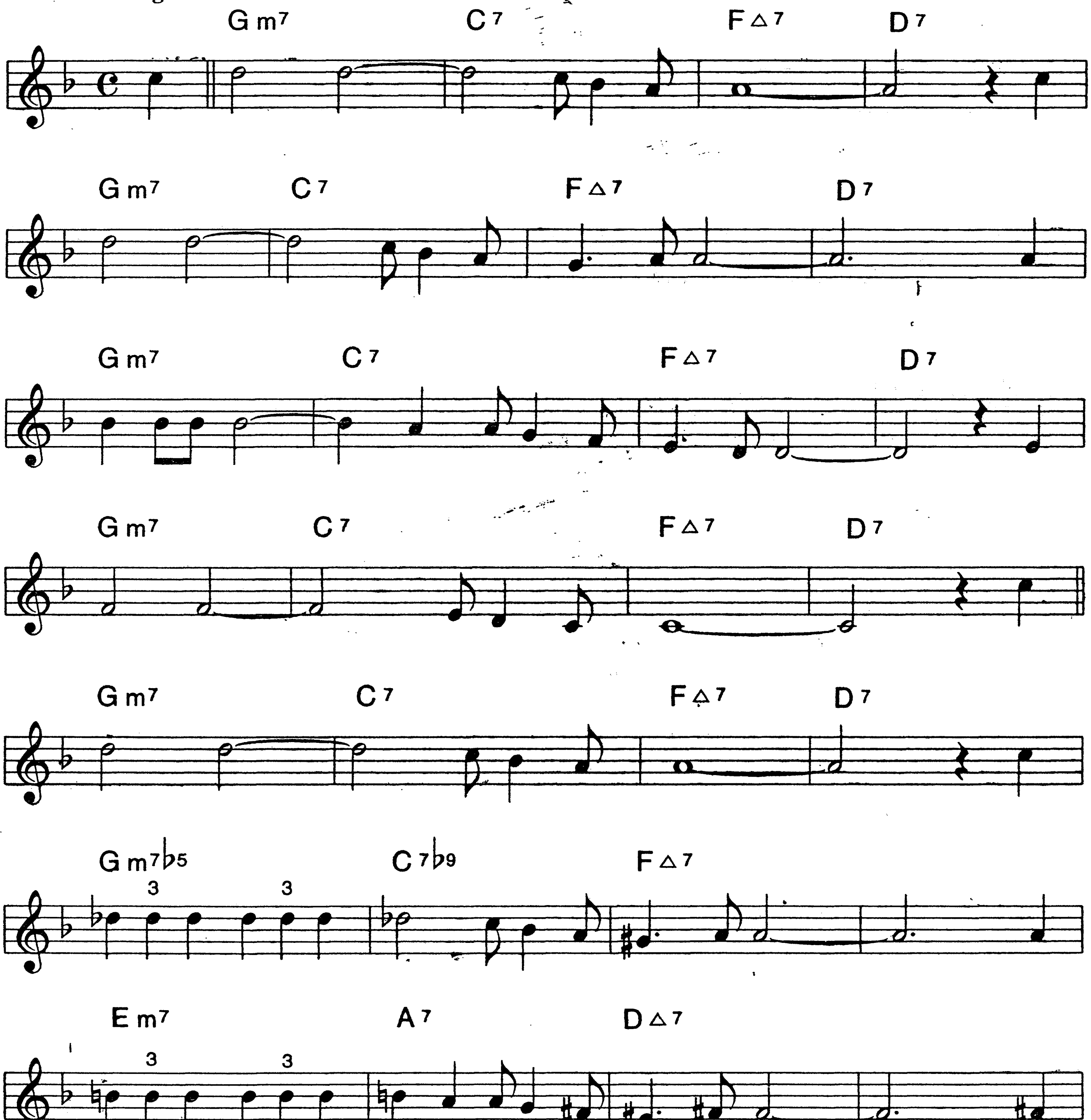


B♭

138.
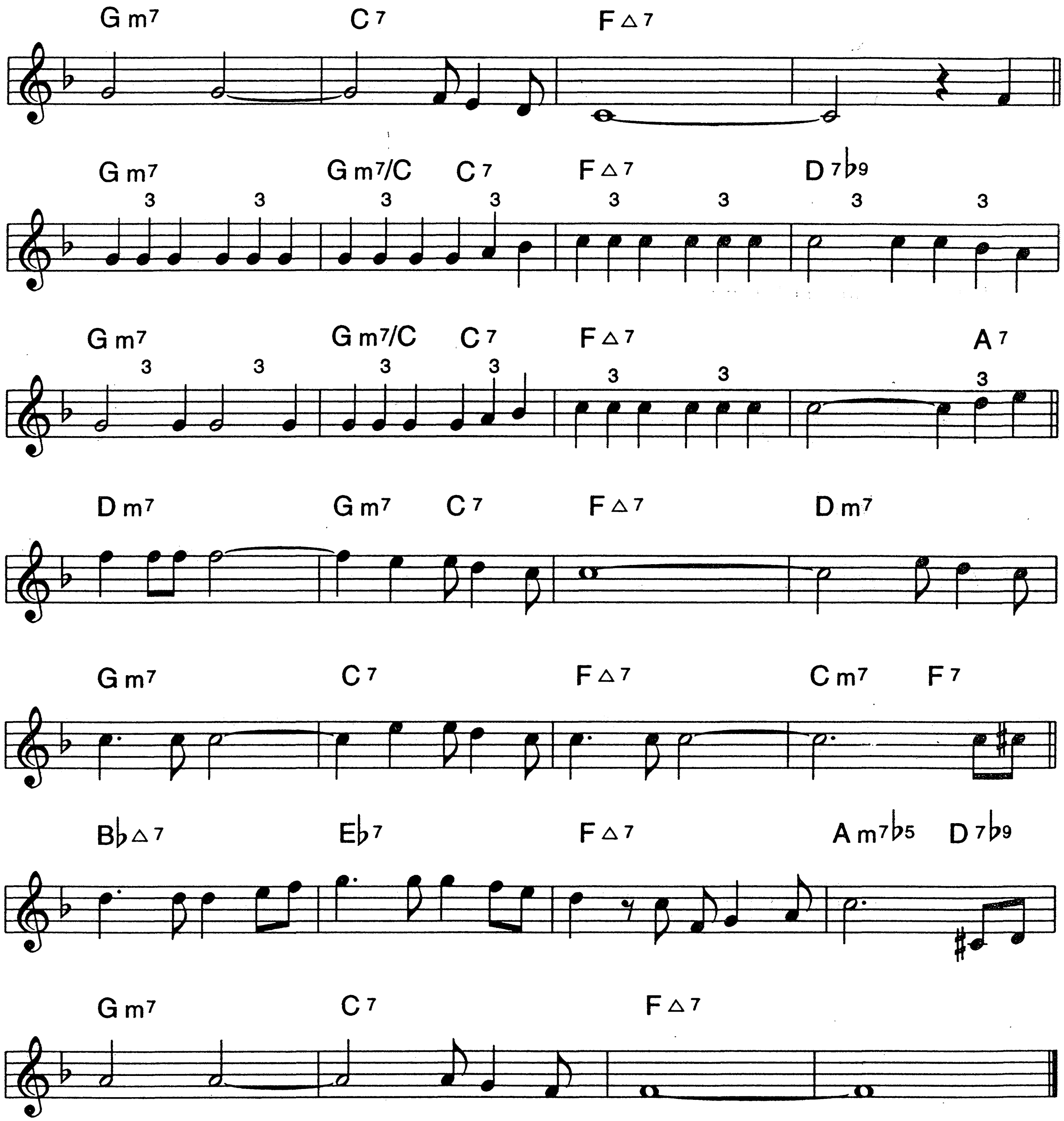
I'VE GOT YOU UNDER MY SKIN

COLE PORTER

Medium Swing



...SKIN (P. 2)


Gm7 C7 F△7
Gm7 Gm7/C C7 F△7 D7♭9
Gm7 Gm7/C C7 F△7 A7
Dm7 Gm7 C7 F△7 Dm7
Gm7 C7 F△7 Cm7 F7
B♭△7 E♭7 F△7 Am7♭5 D7♭9
Gm7 C7 F△7
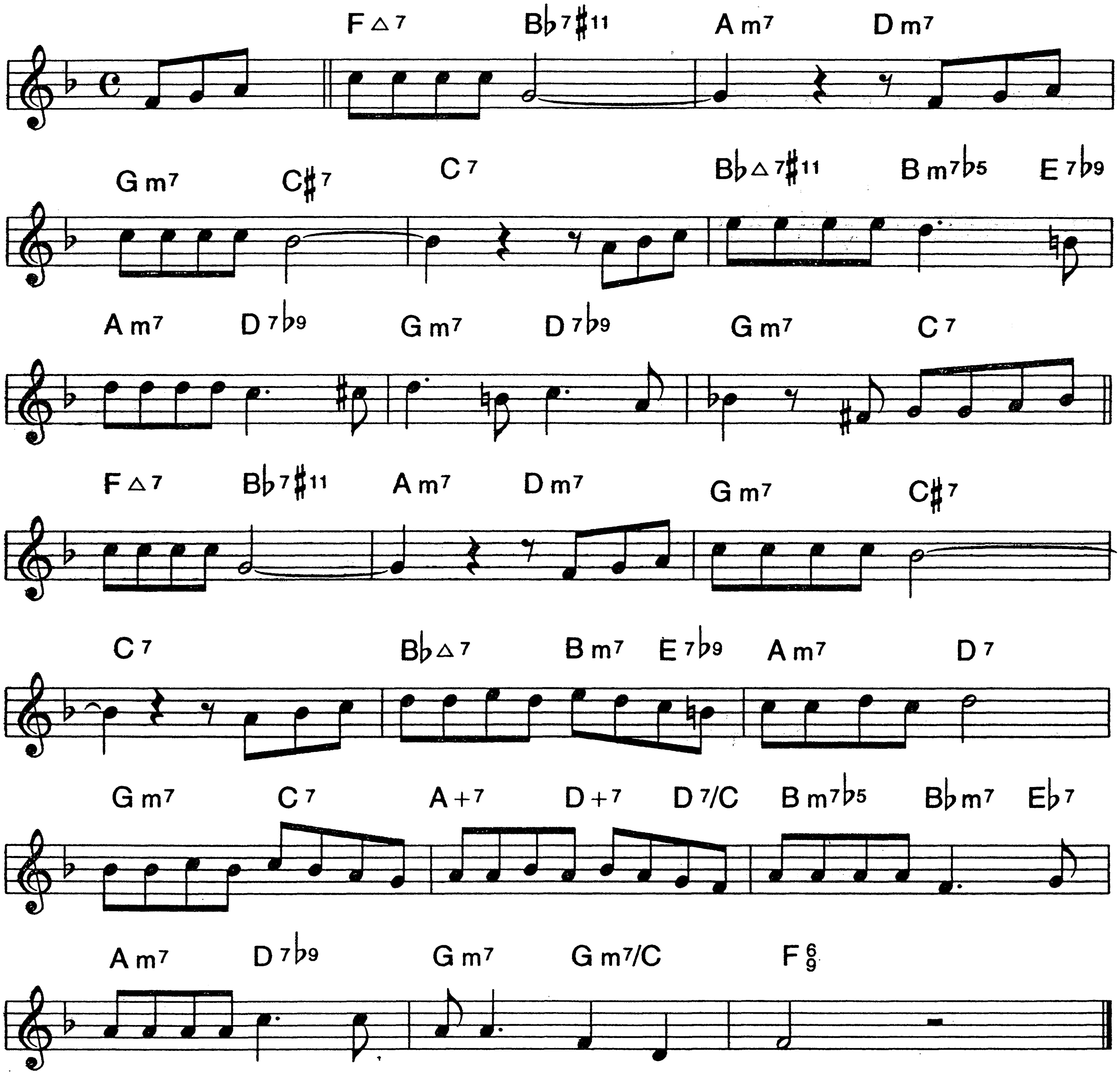
B♭

140.

I'VE GROWN ACCUSTOMED TO YOUR FACE

ALAN J. LERNER
FREDERICK LOEWE

Ballad
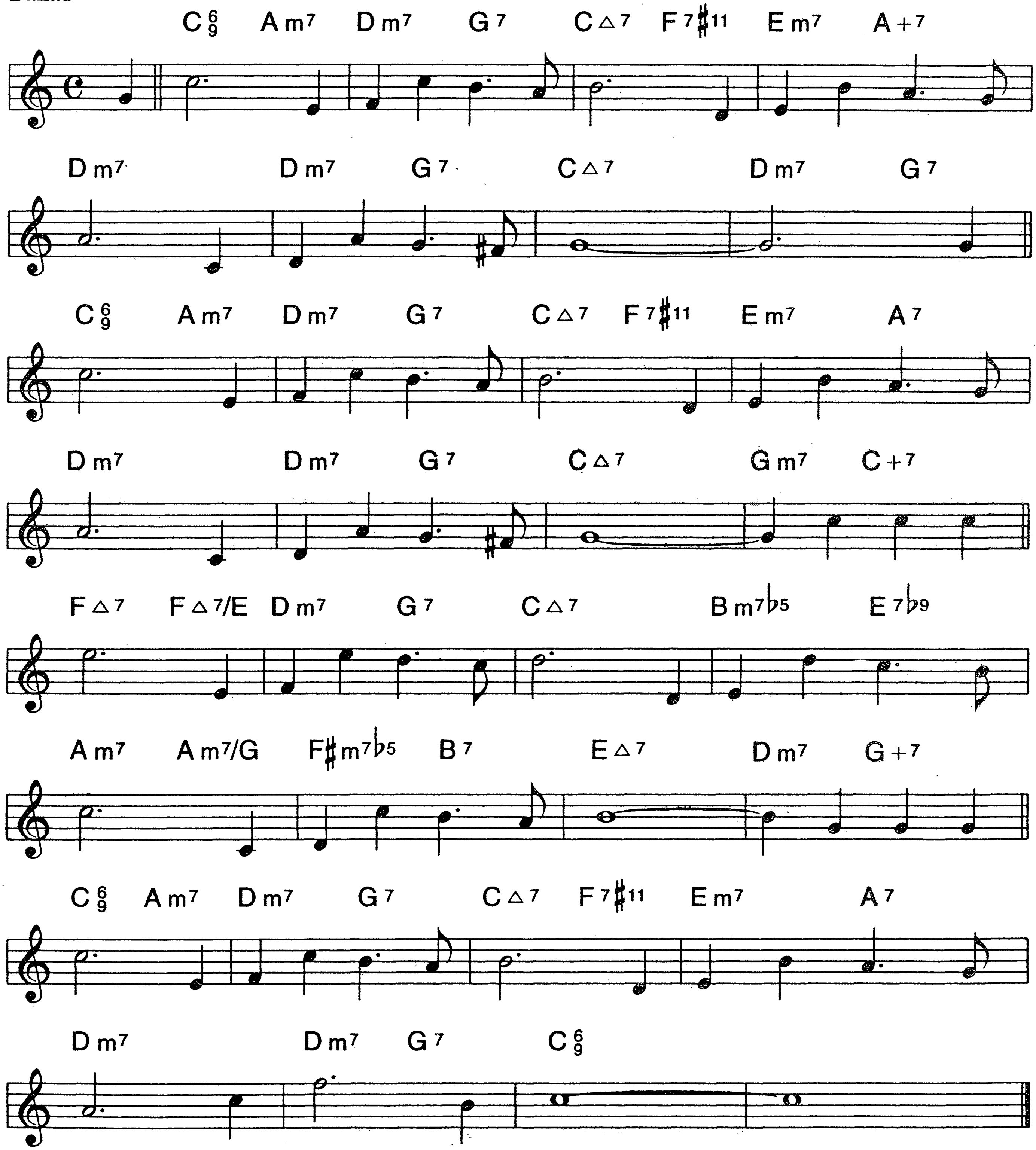


B♭

I'VE NEVER BEEN IN LOVE BEFORE

141.

FRANK LOESSER

Ballad
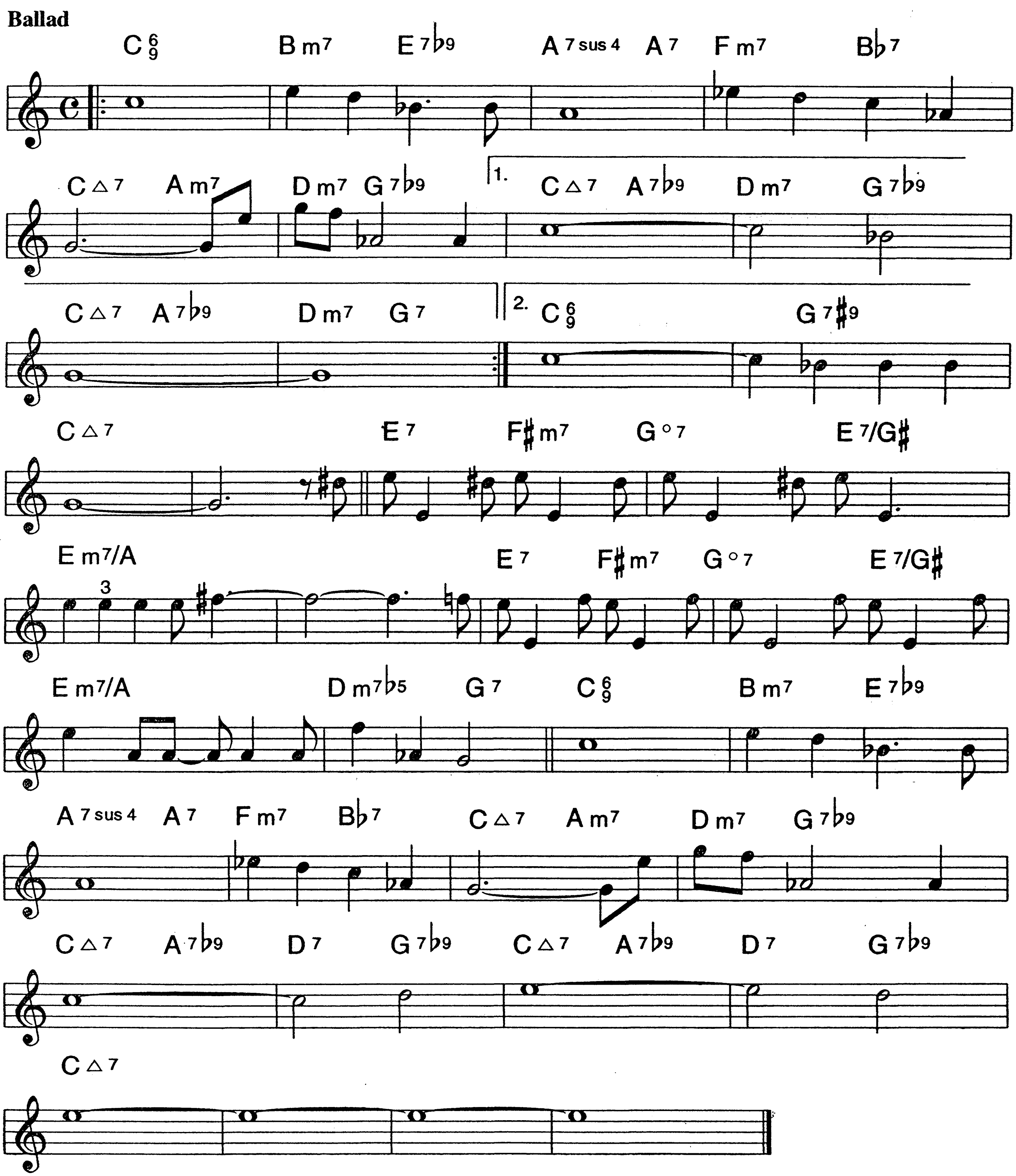


B♭

142.

ILL WIND

TED KOEHLER
HAROLD ARLEN
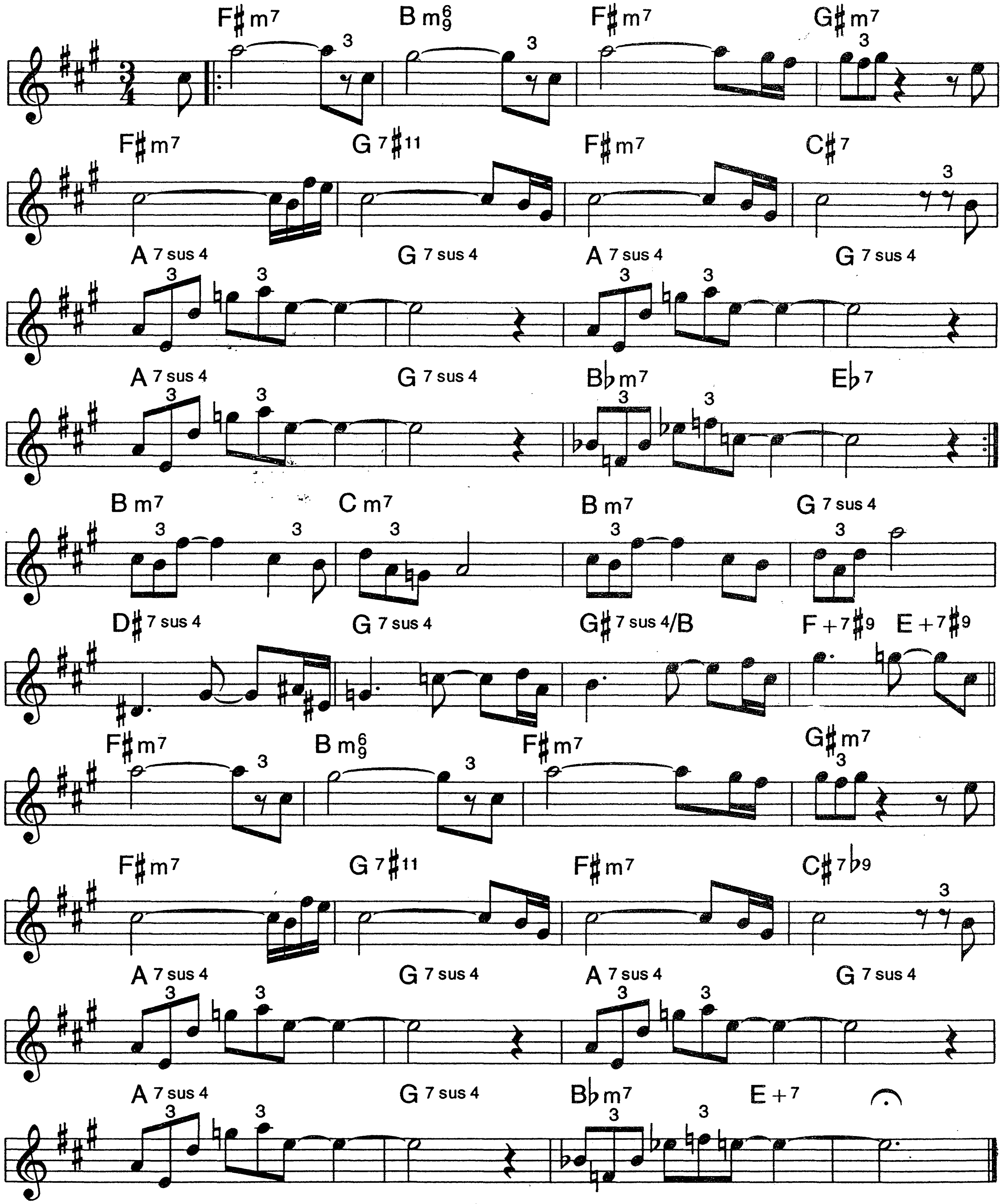


B♭

IN A CAPRICORNIAN WAY

143.

Bright 3

WOODY SHAW
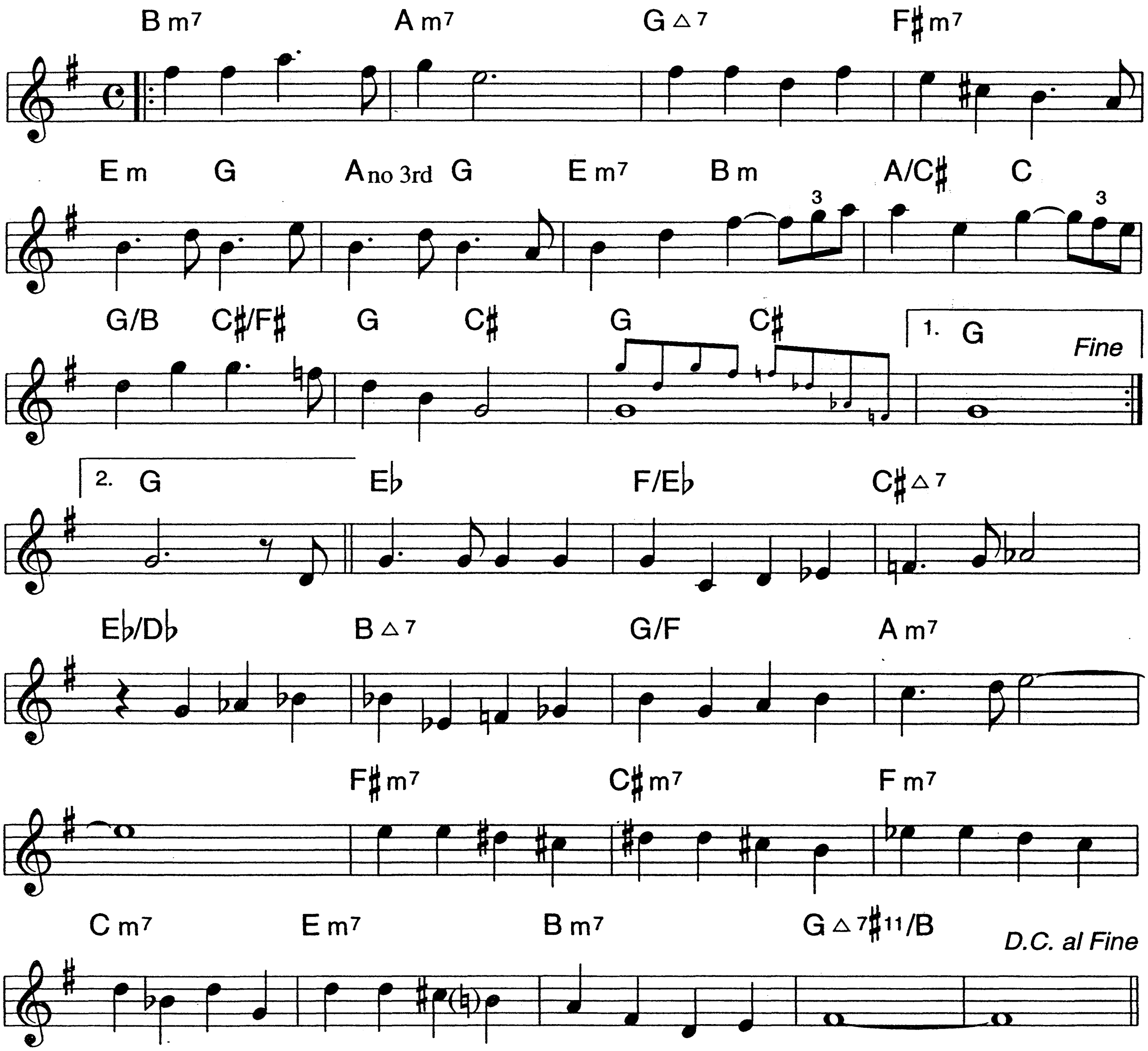


144.

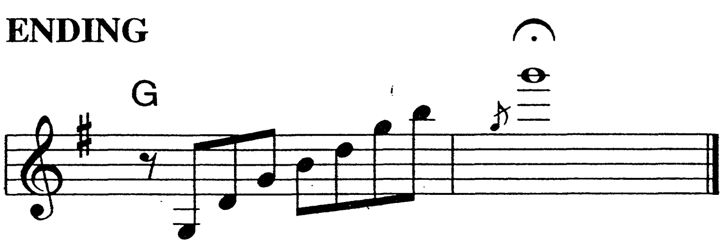
IN HER FAMILY

PAT METHENY
LYLE MAYS

Ballad



ENDING
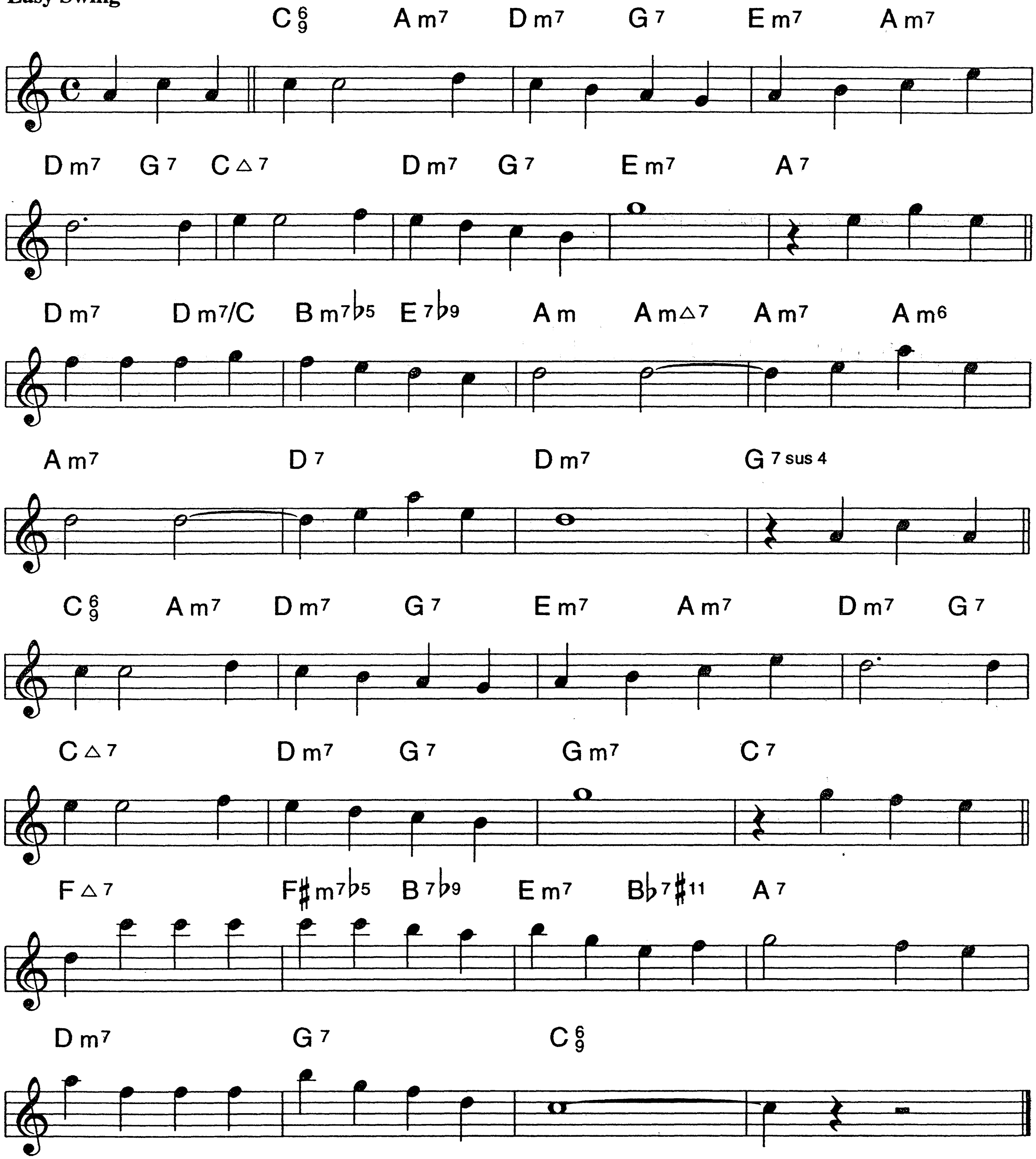


B♭

IN LOVE IN VAIN

145.

LEO ROBIN
JEROME KERN

Easy Swing
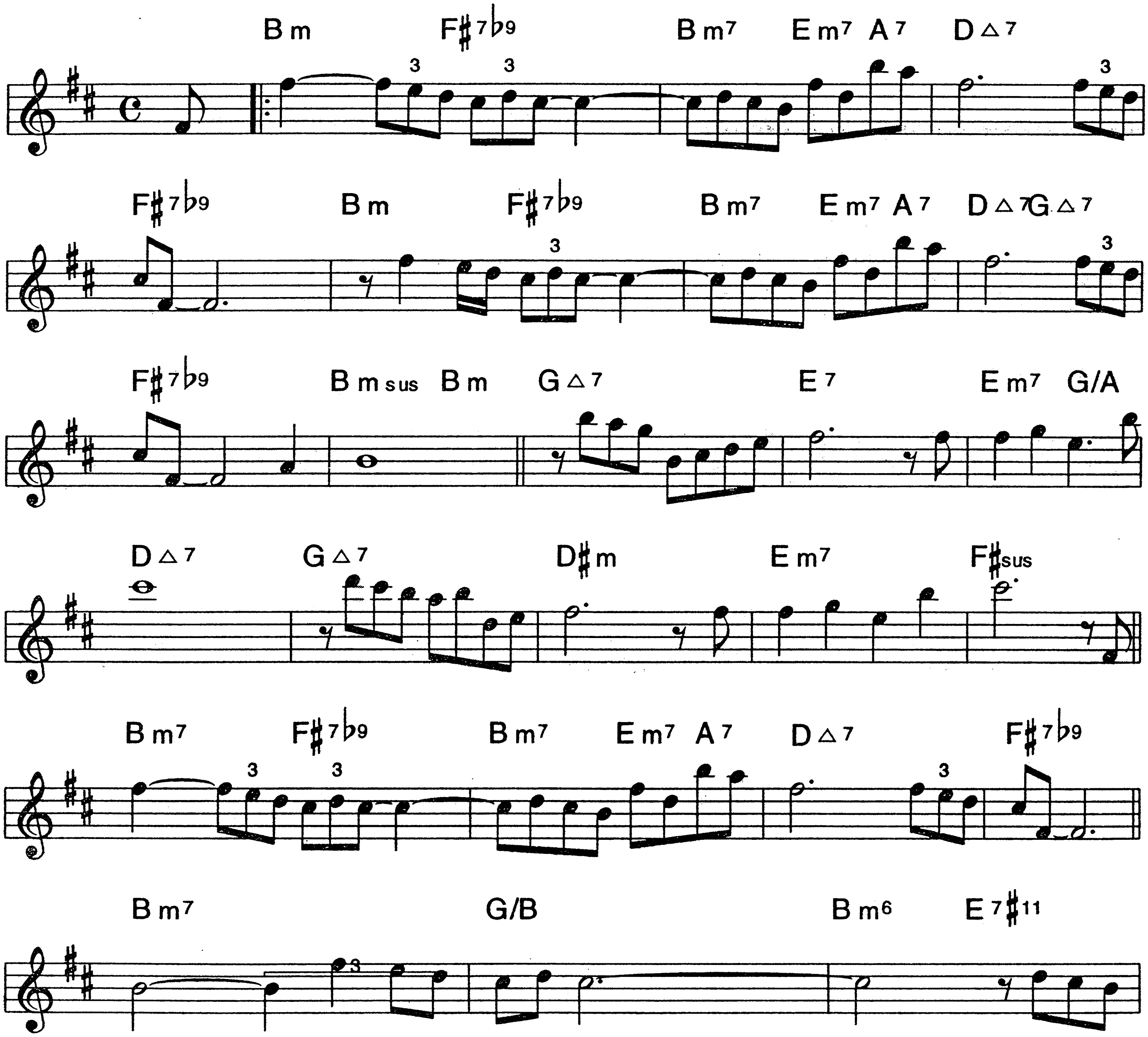


B♭

146.

IN THE DAYS OF OUR LOVE
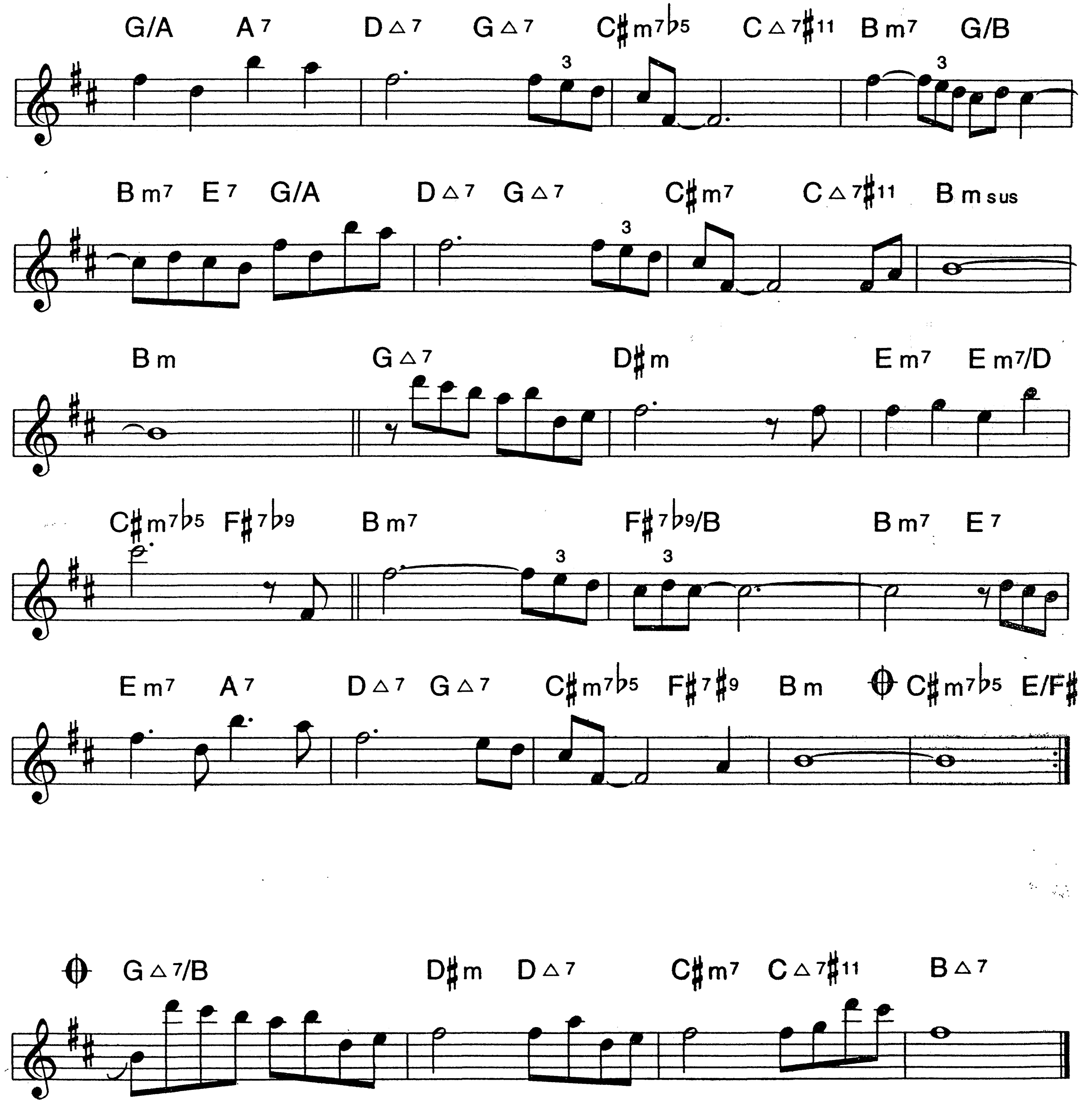
Ballad

MARIAN McPARTLAND



B♭

IN THE DAYS... (P. 2)
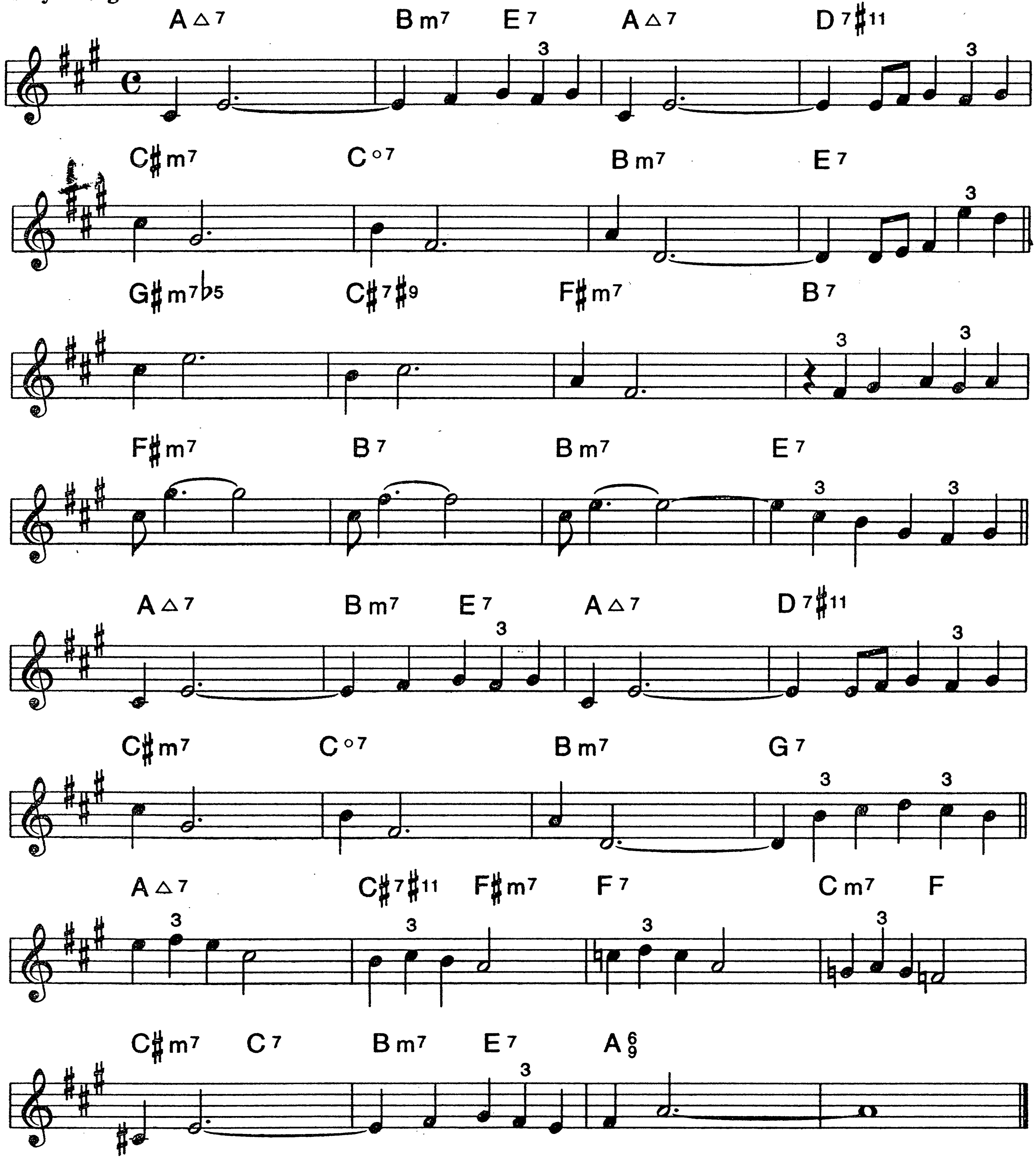


B♭

148.

INDIAN SUMMER

AL DUBIN
VICTOR HERBERT

Easy Swing
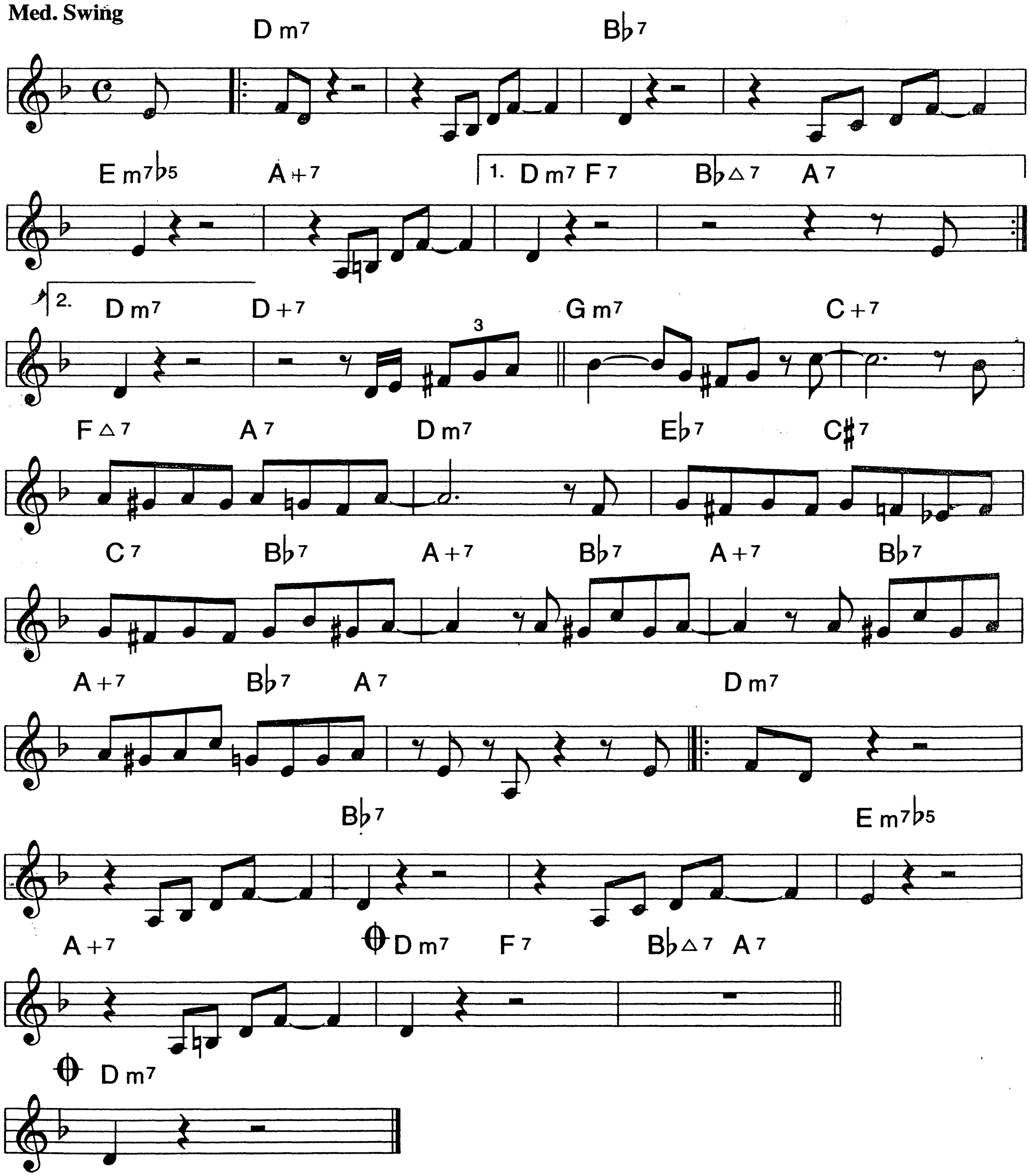


B♭

IRV'S AT MIDNIGHT

149.

ERNIE KRIVDA
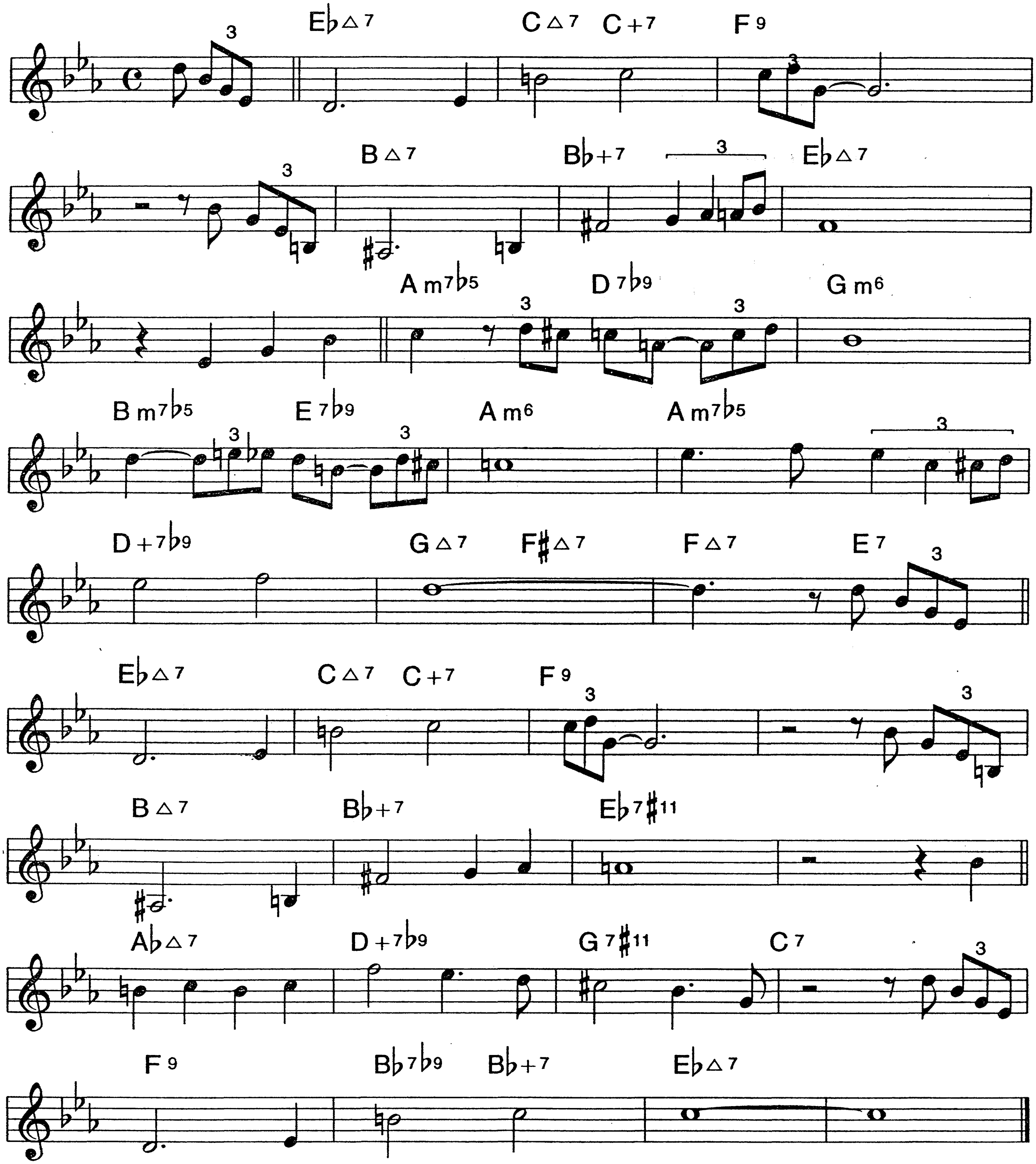


B♭

150.

ISFAHAN

BILLY STRAYHORN

Ballad or Medium Swing
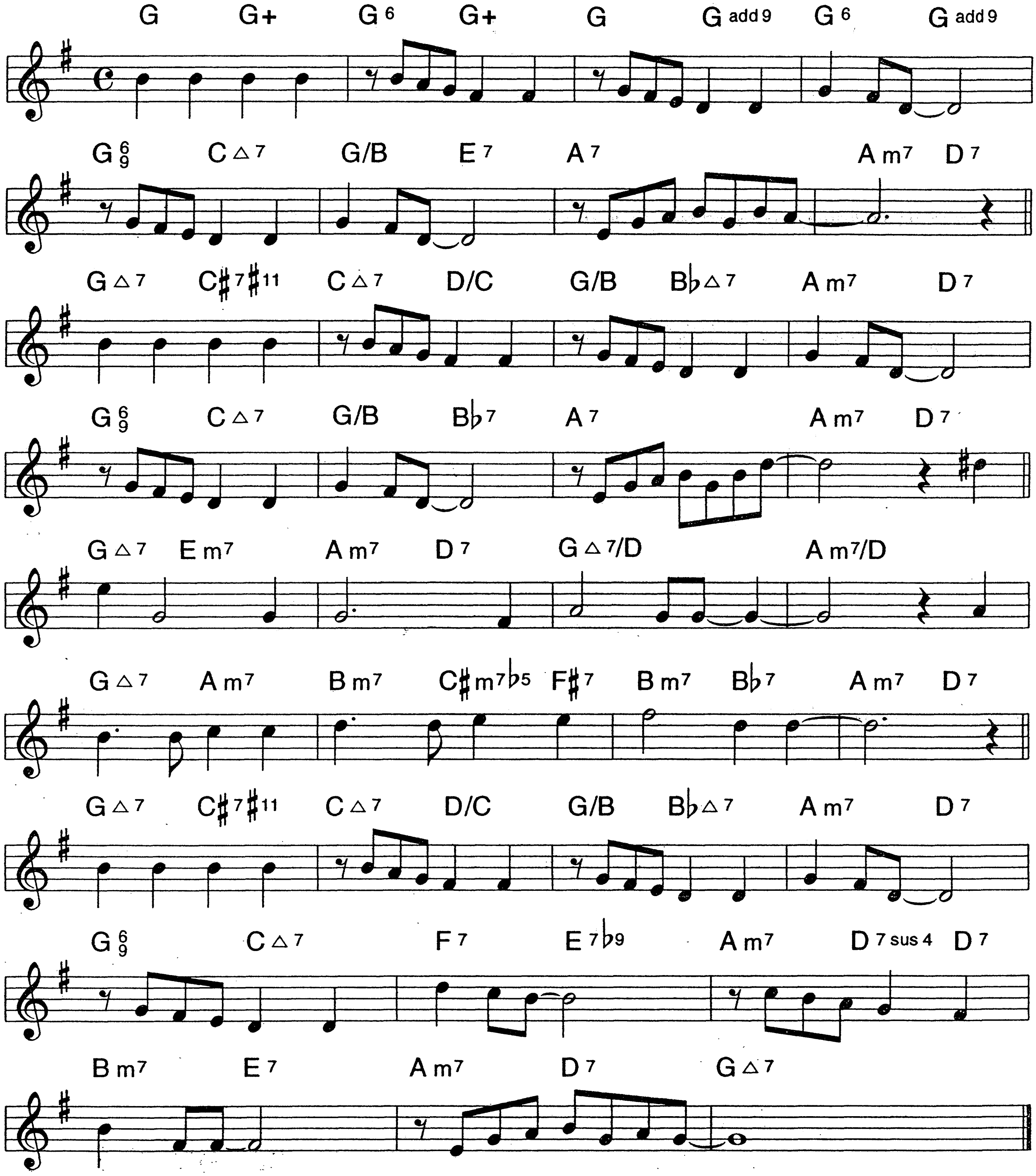


B♭

IT NEVER ENTERED MY MIND

151.

LORENZ HART
RICHARD RODGERS

Ballad
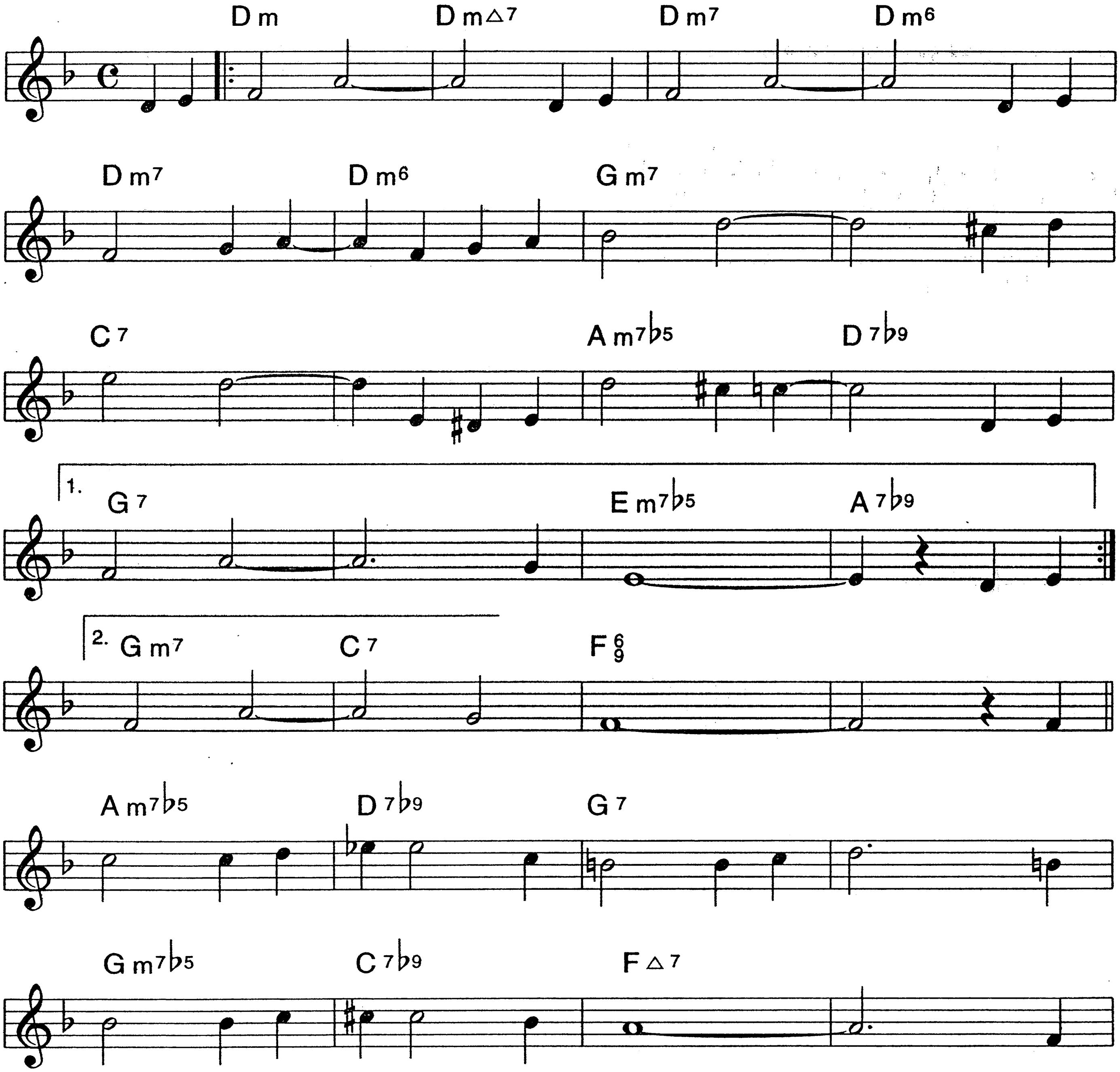


B♭

152.
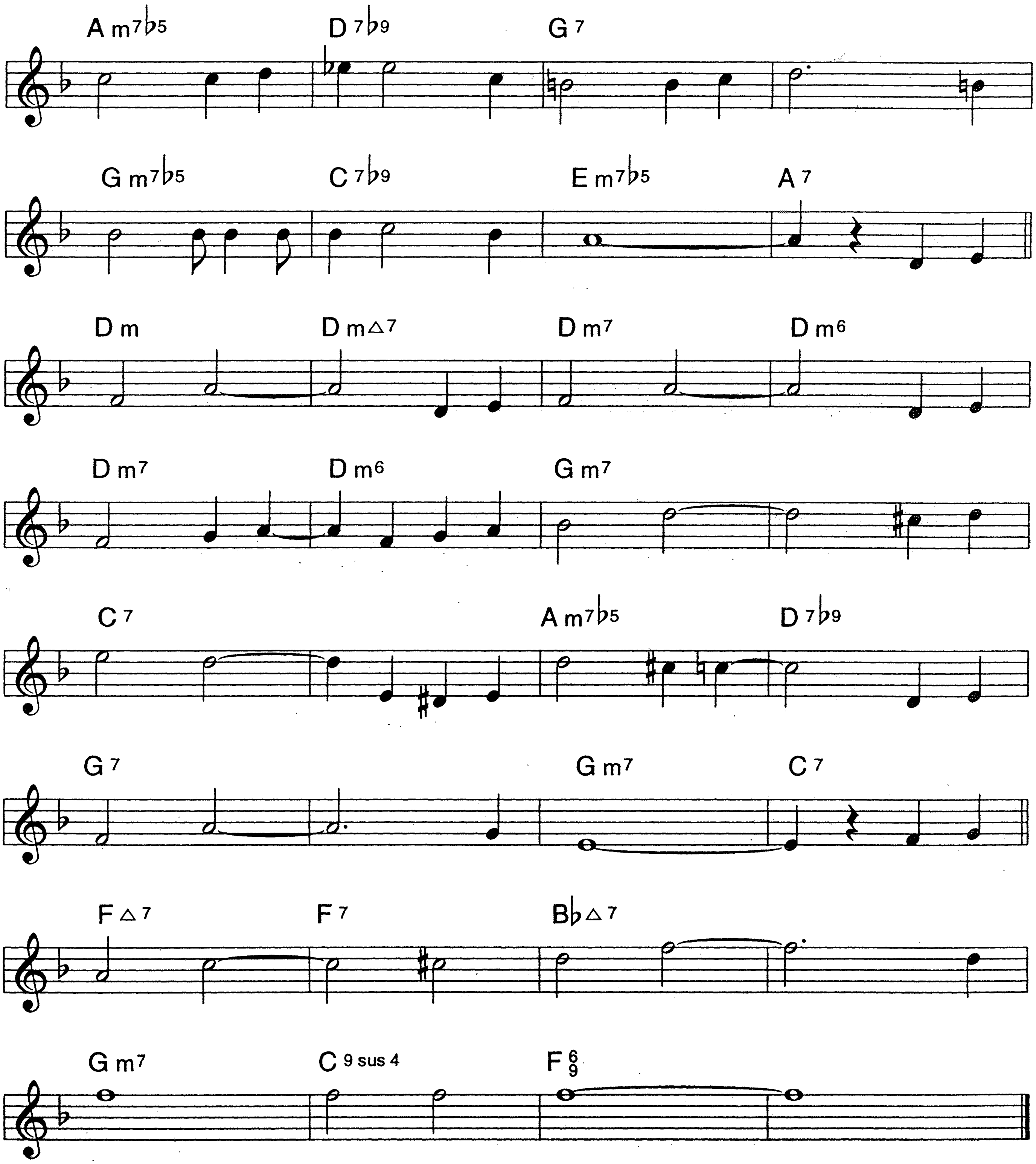
IT'S ALL RIGHT WITH ME

COLE PORTER

Medium Swing



IT'S ALL RIGHT WITH ME (P. 2)
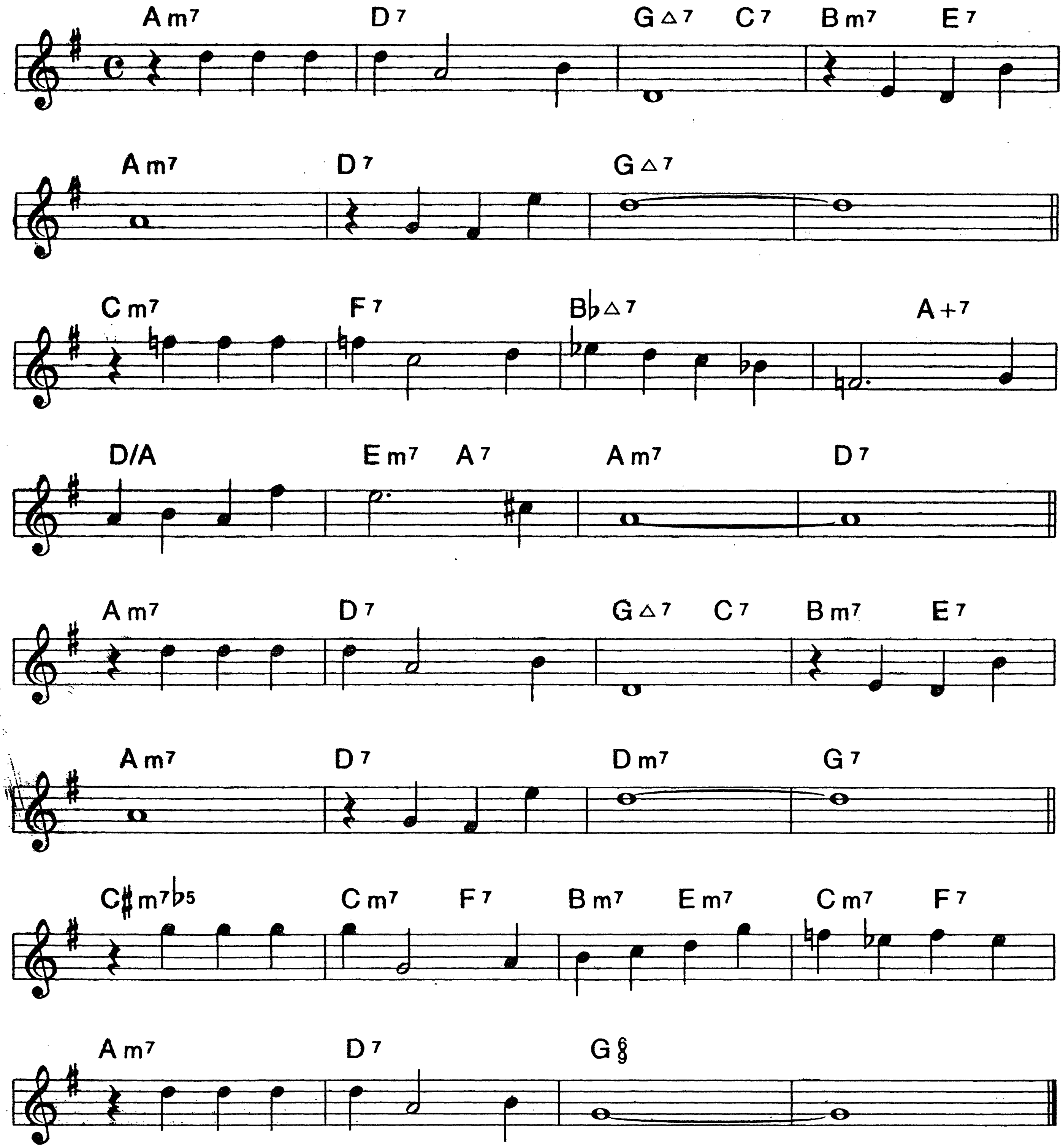


B♭

154.

IT'S YOU OR NO ONE

SAMMY CAHN
JULE STYNE

Medium Swing
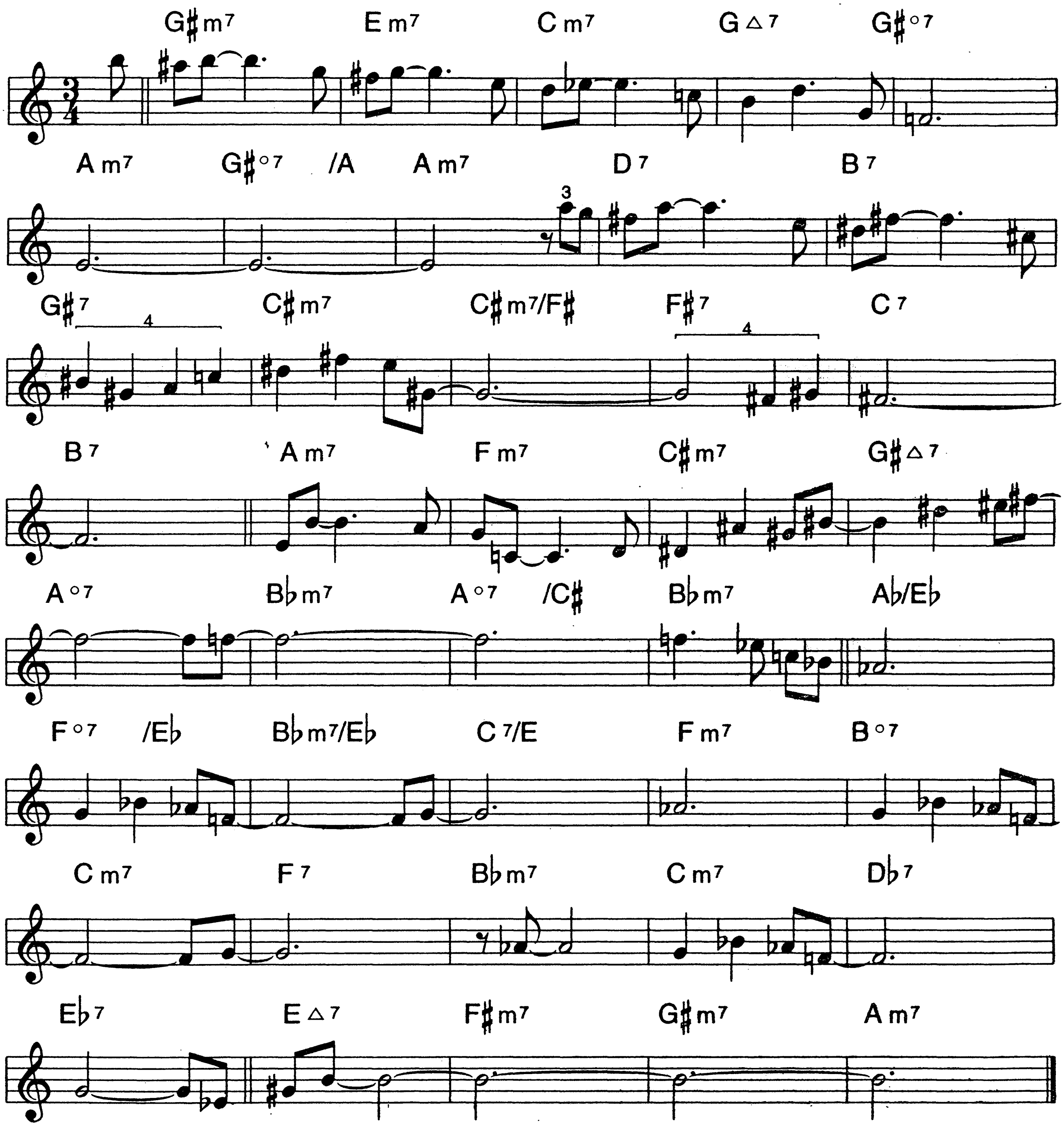


B♭

A JAPANESE WALTZ

155.

Medium | **CHICK COREA**
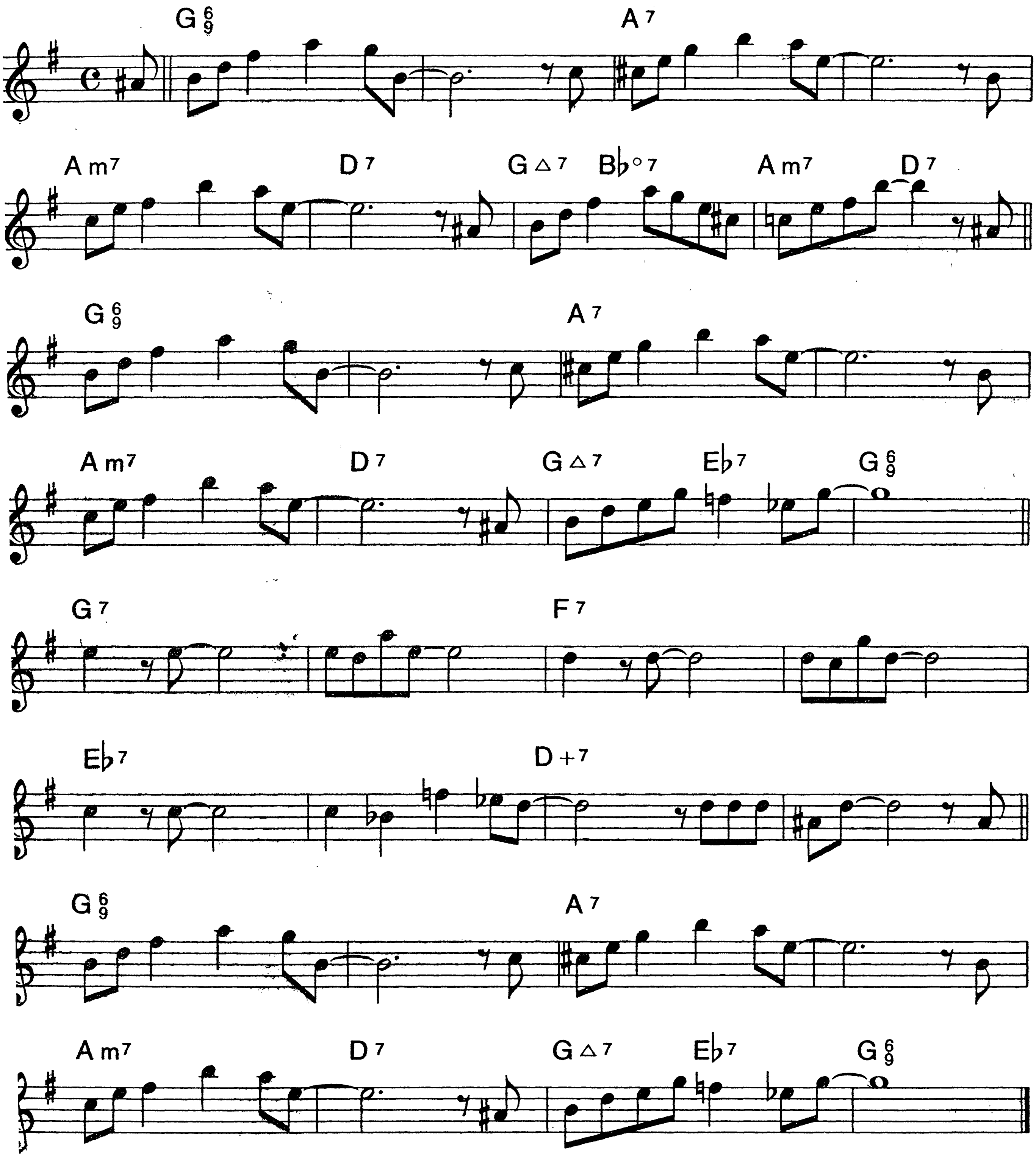


B♭

156.

JERSEY BOUNCE

BOBBY PLATER
TINY BRADSHAW
EDWARD JOHNSON

Medium Swing
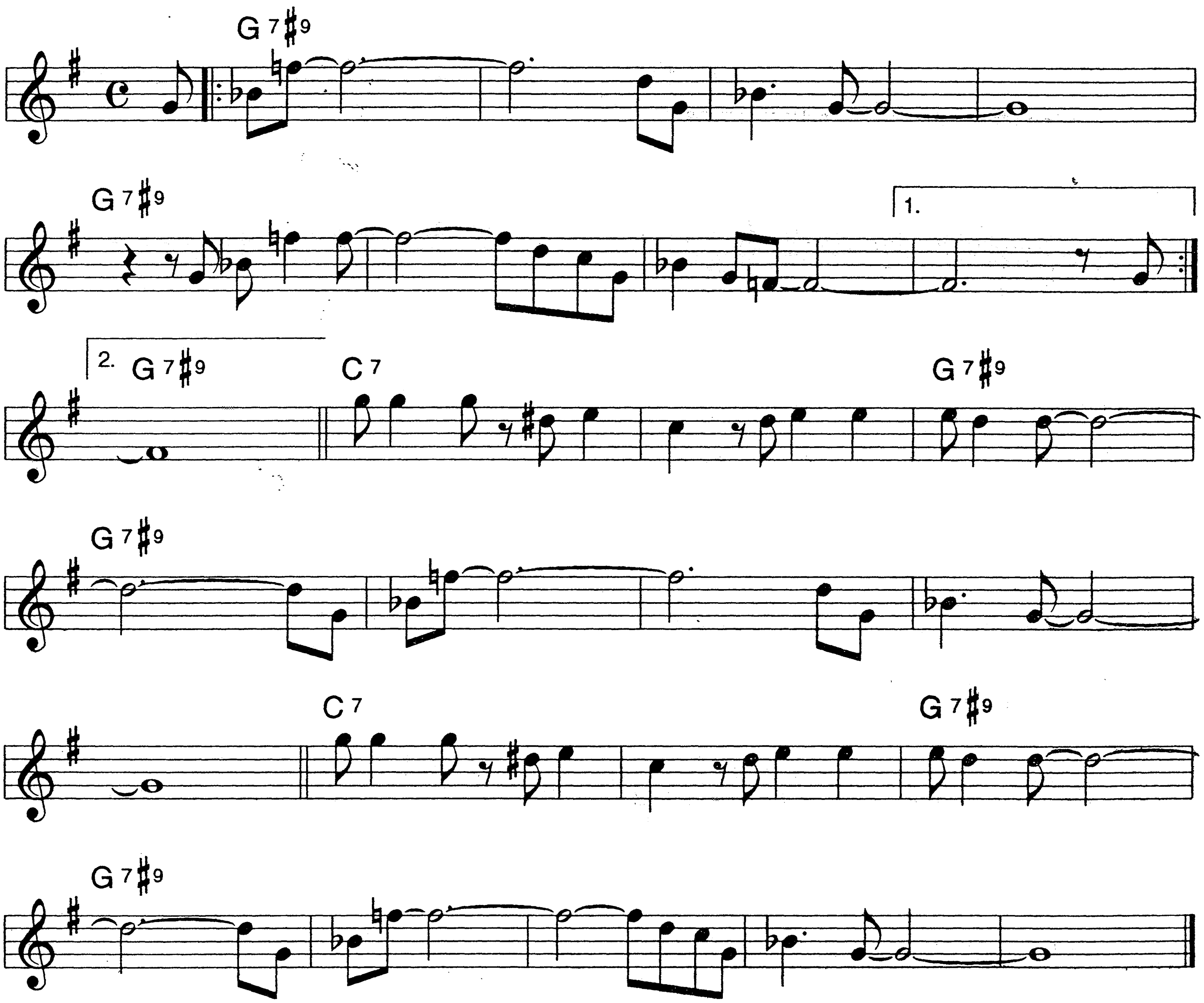


B♭

JIVE SAMBA

157.

Med. Rock

NAT ADDERLEY
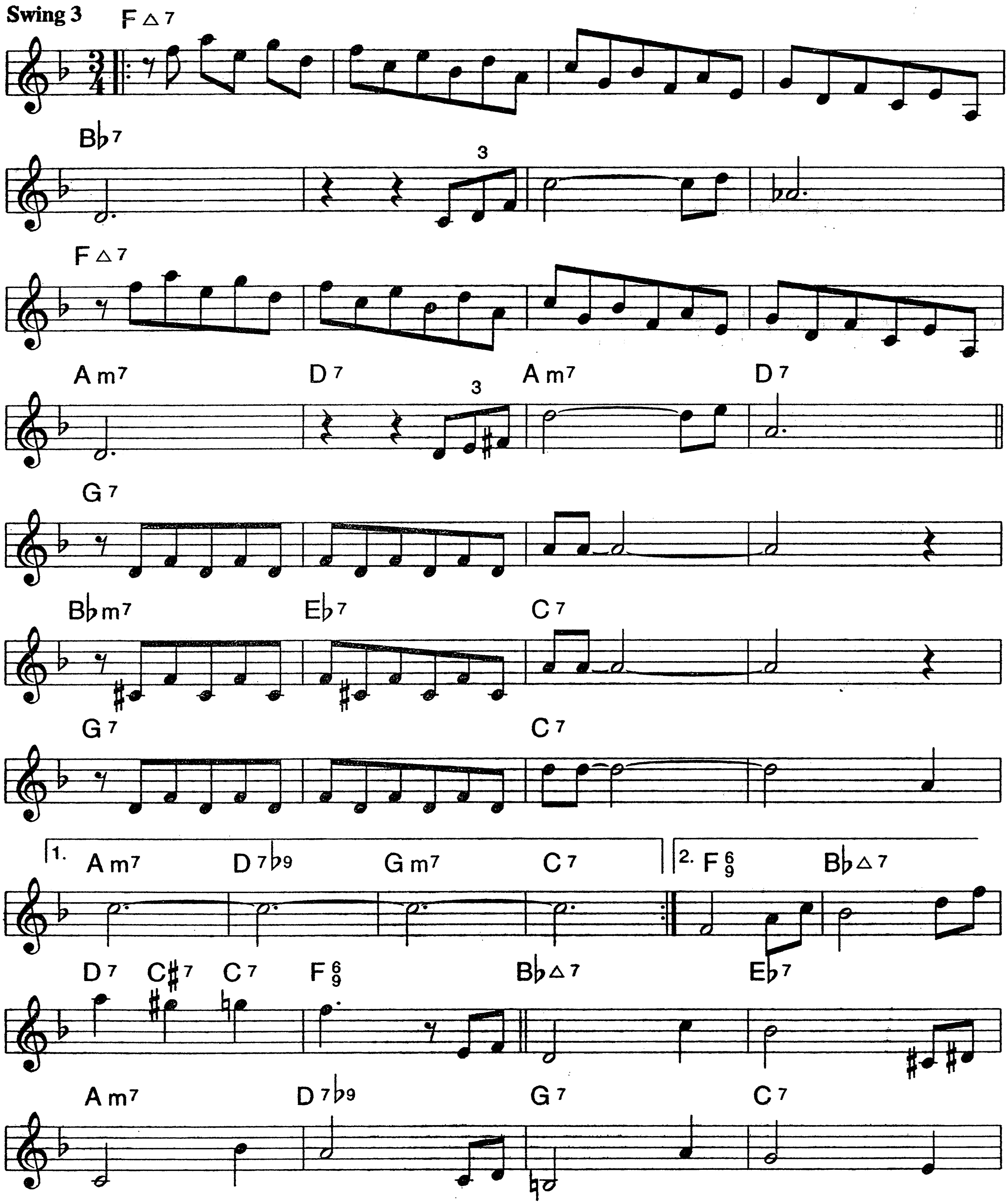


B♭

158.
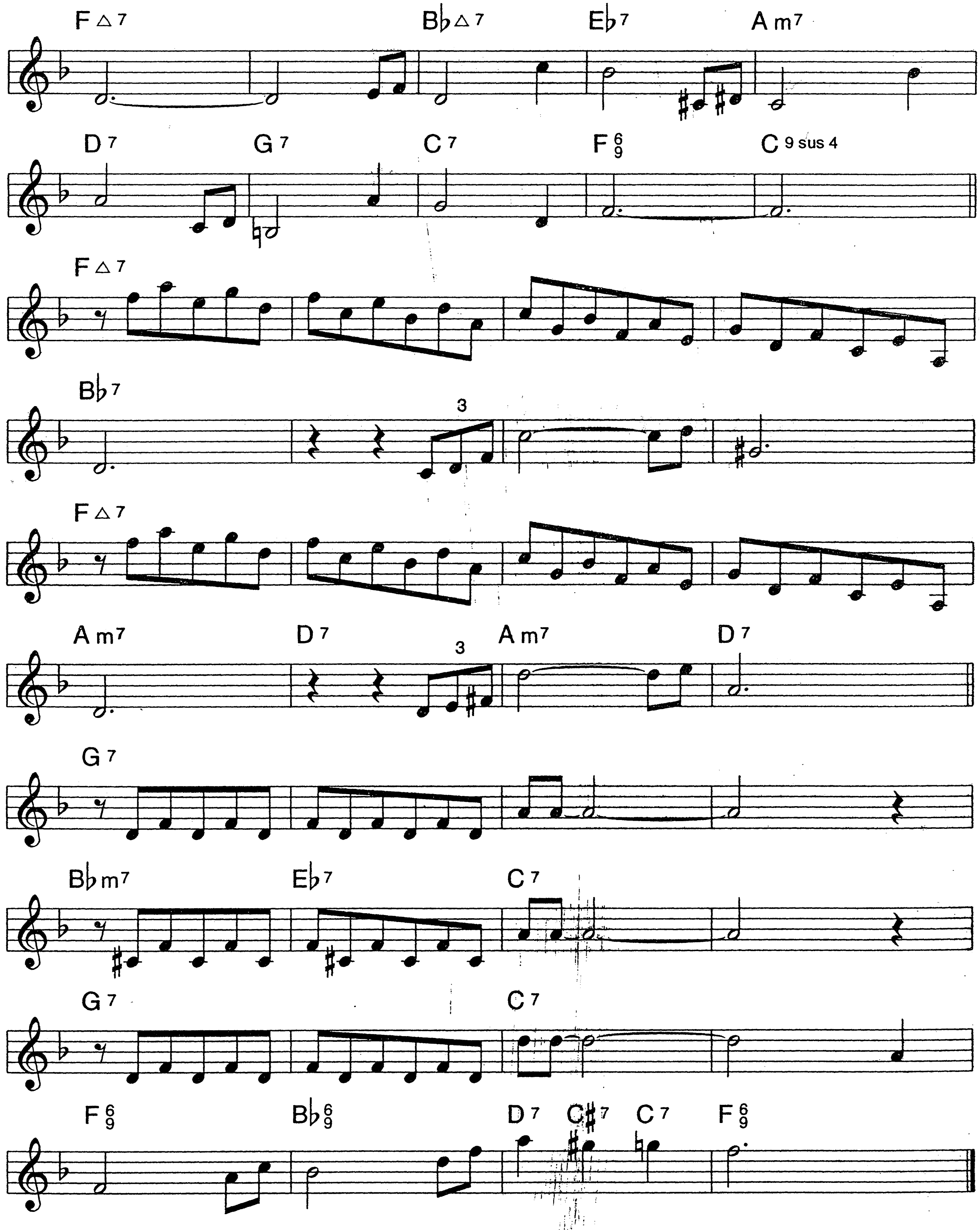
JITTERBUG WALTZ

"FATS" WALLER



B♭

JITTERBUG WALTZ (P. 2)
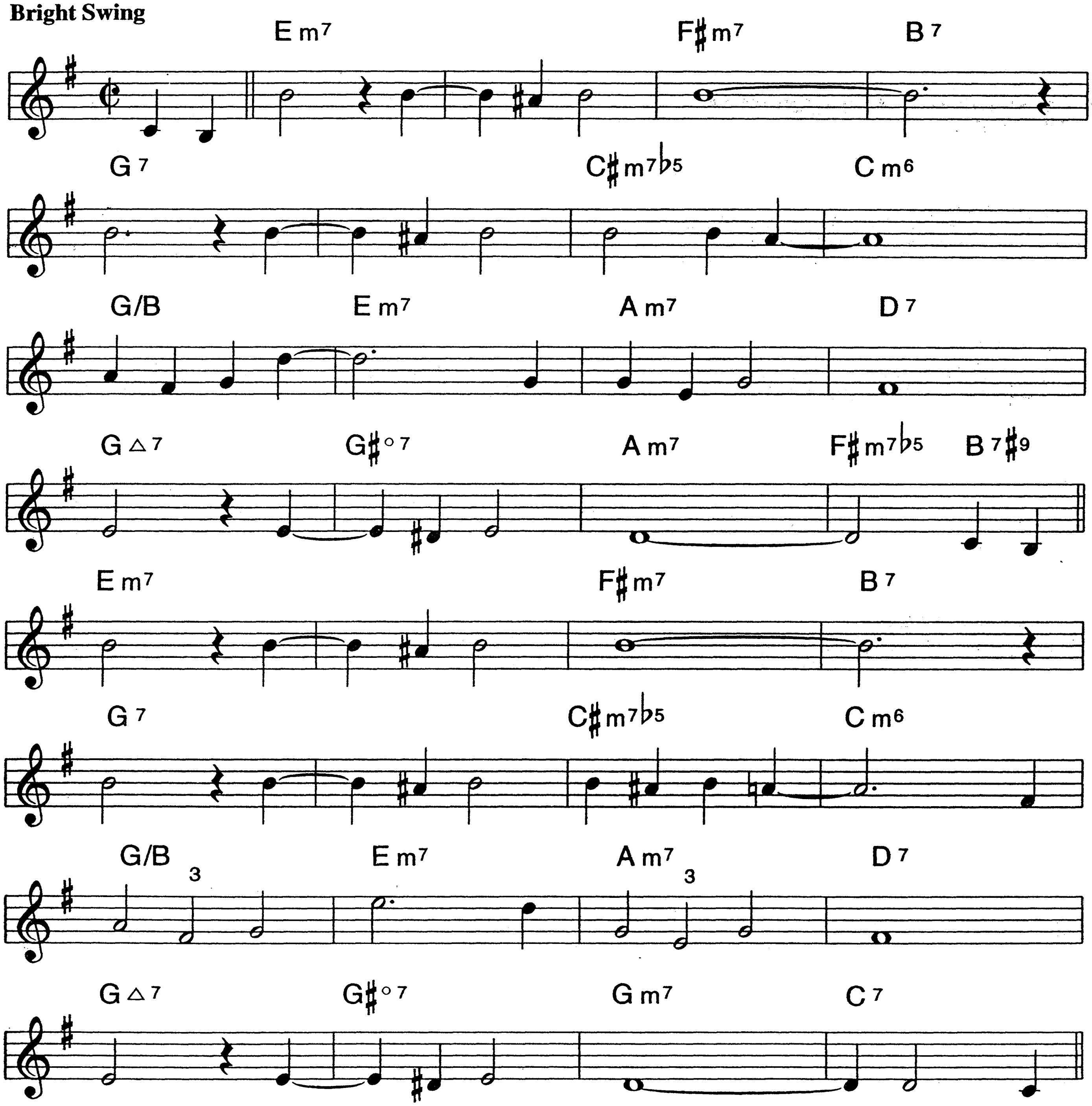


B♭

160.

JUST ONE OF THOSE THINGS
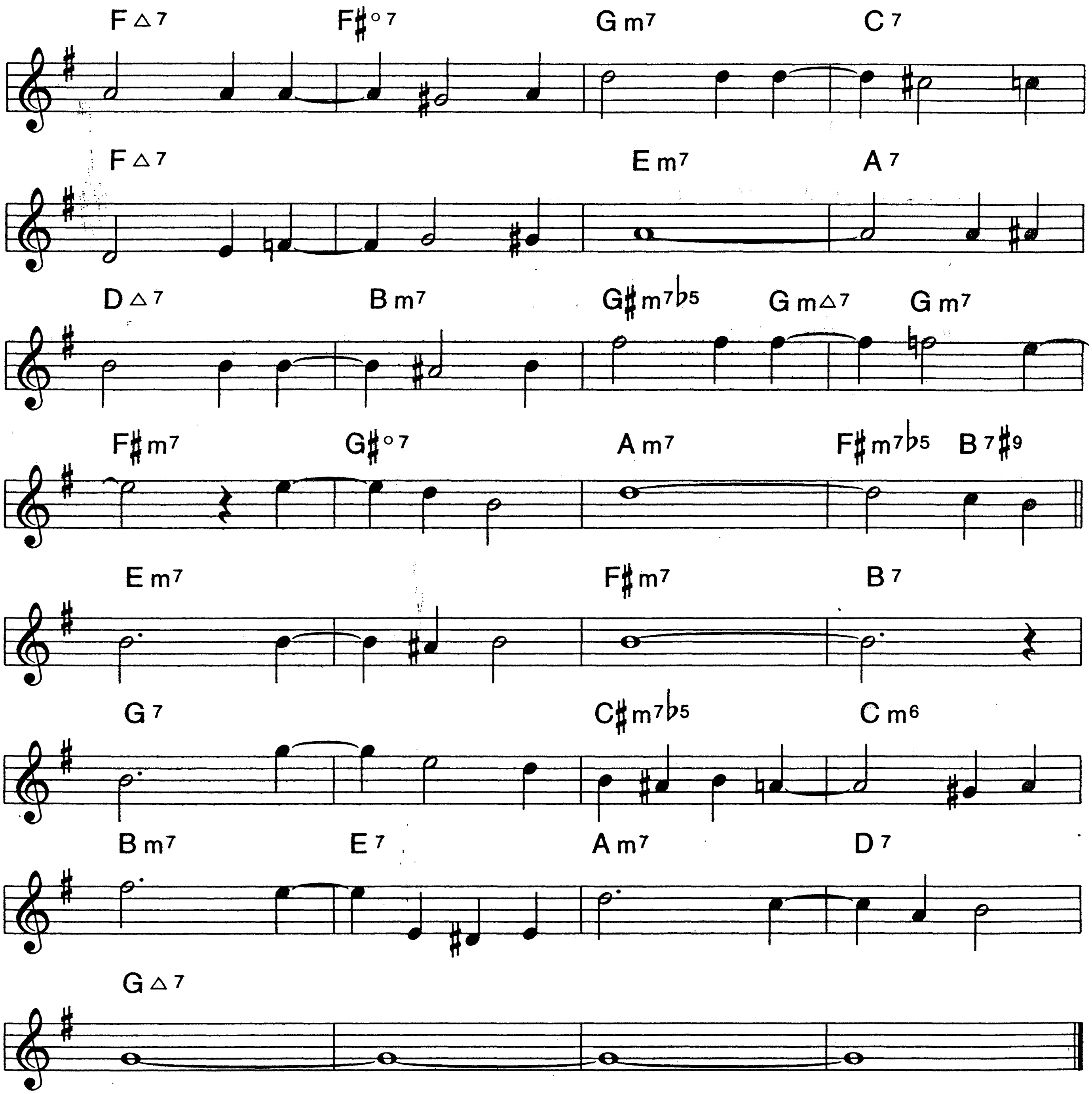
COLE PORTER

Bright Swing



B♭

JUST ...THINGS (P. 2)
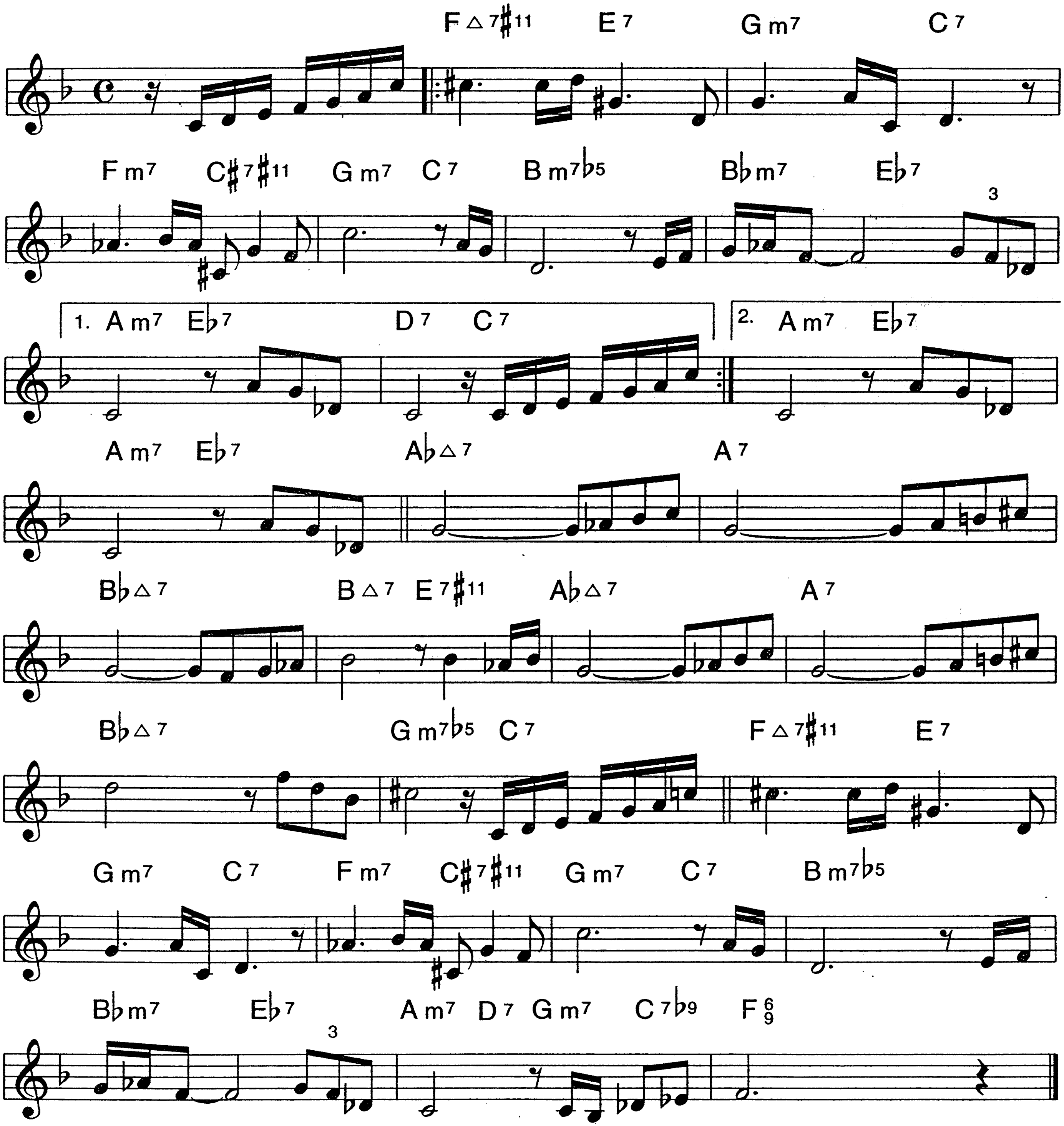


B♭

162.

JULIAN

PEPPER ADAMS
GEORGE MRAZ

Ballad (Not Too Slow)
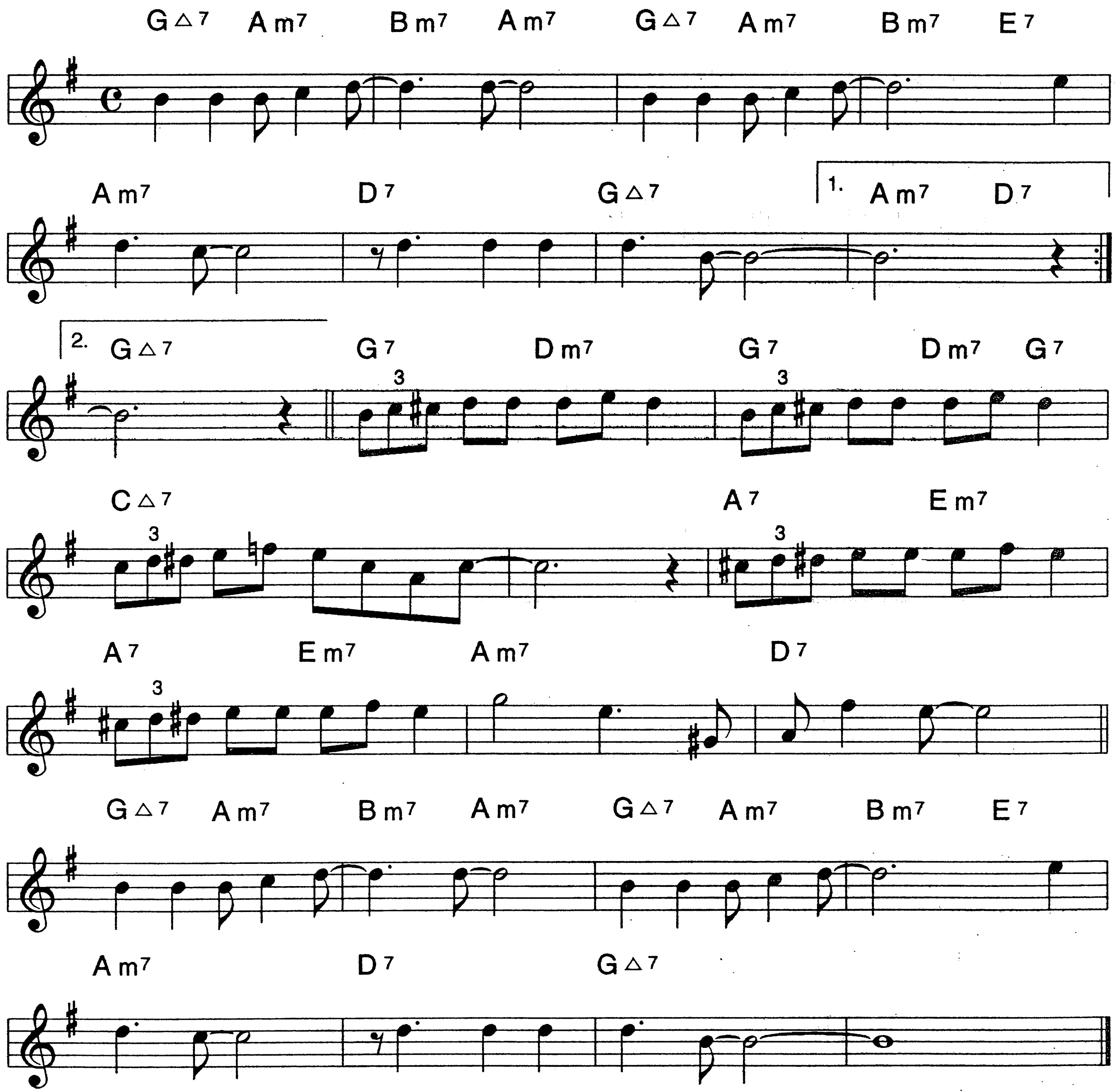


B♭

JUST SQUEEZE ME

163.

LES GAINES
DUKE ELLINGTON

Medium Swing
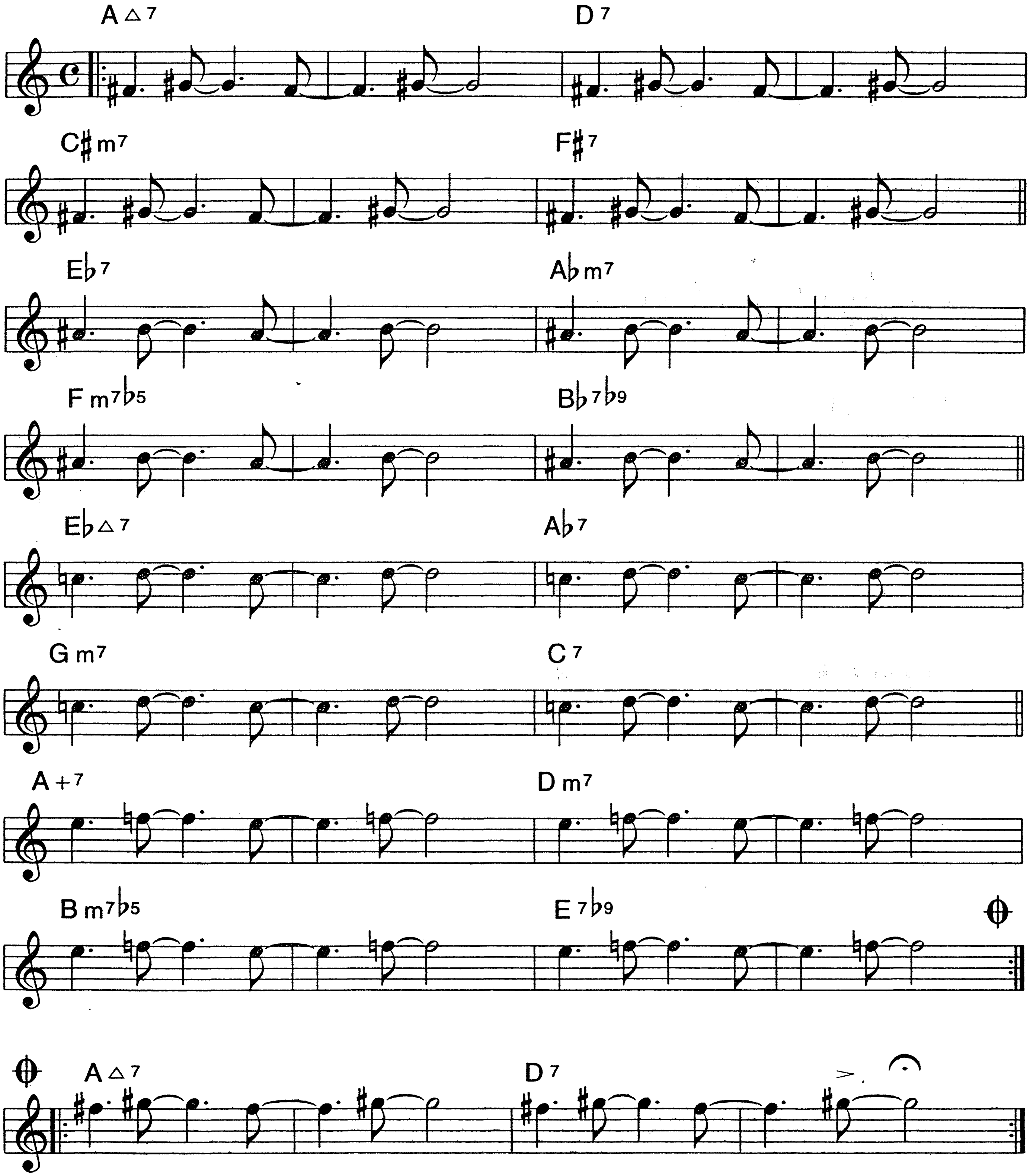


B♭

164.

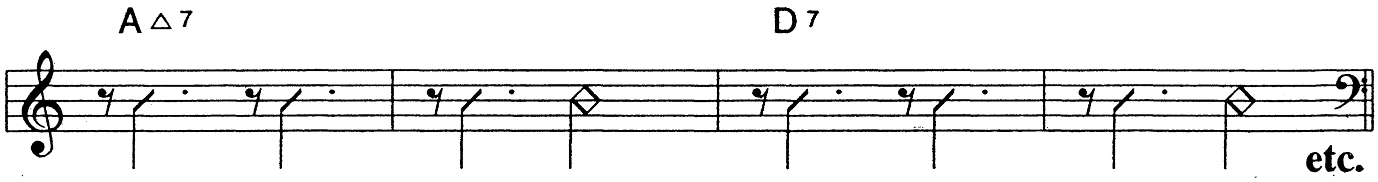
LADIES IN MERCEDES

Salsa
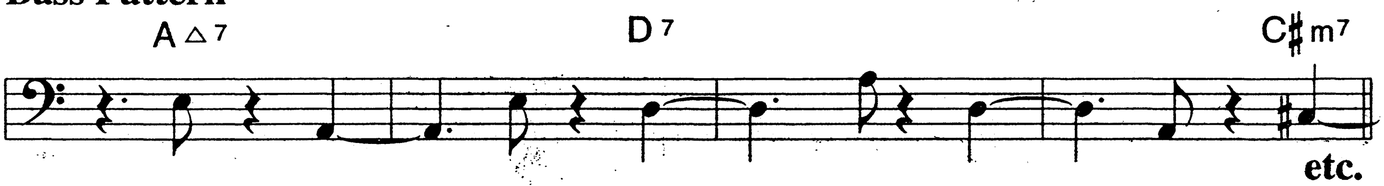
STEVE SWALLOW



Piano Pattern



Bass Pattern
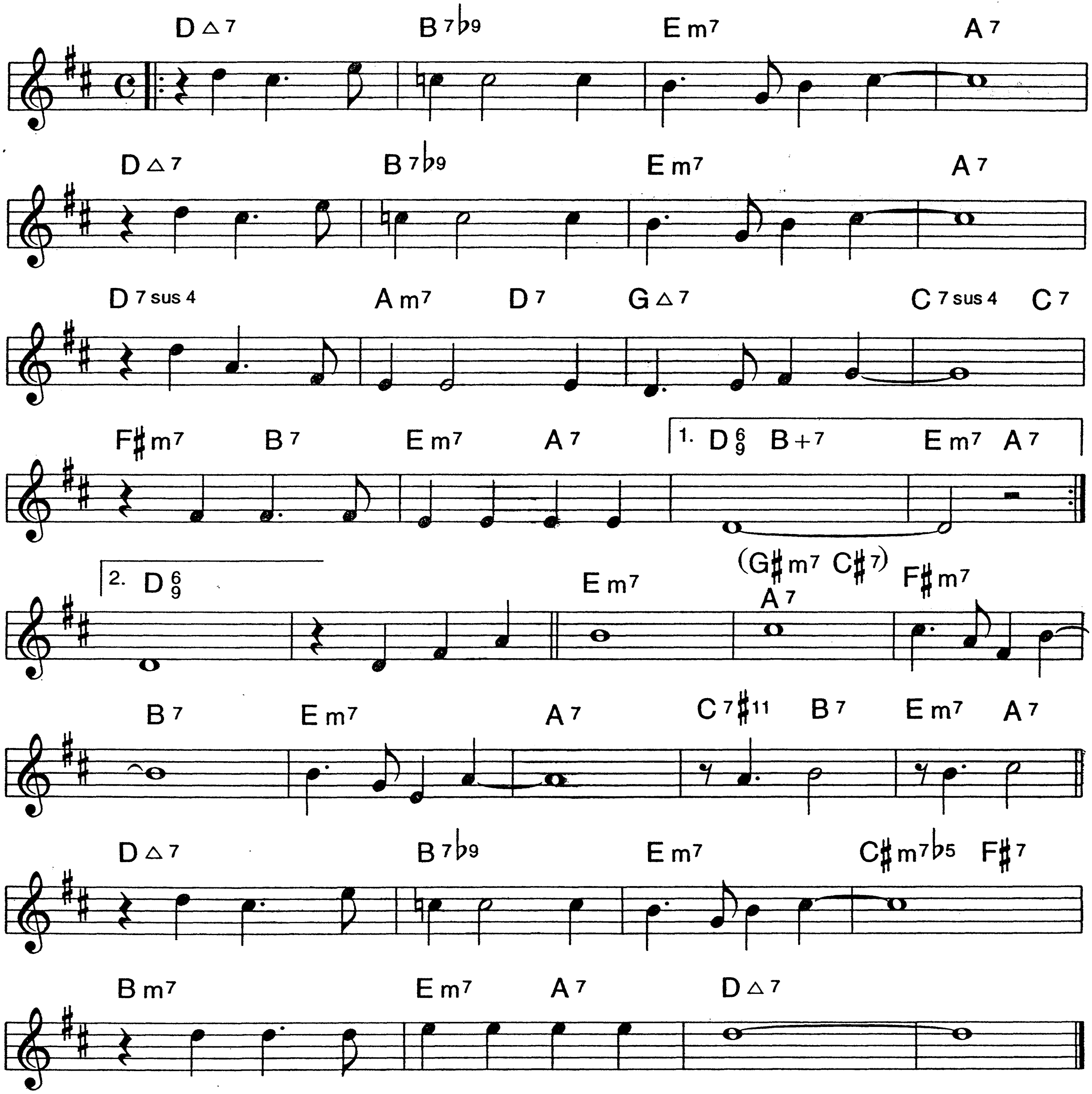


B♭

166.

THE LADY IS A TRAMP

LORENZ HART
RICHARD RODGERS

Medium to Fast Swing
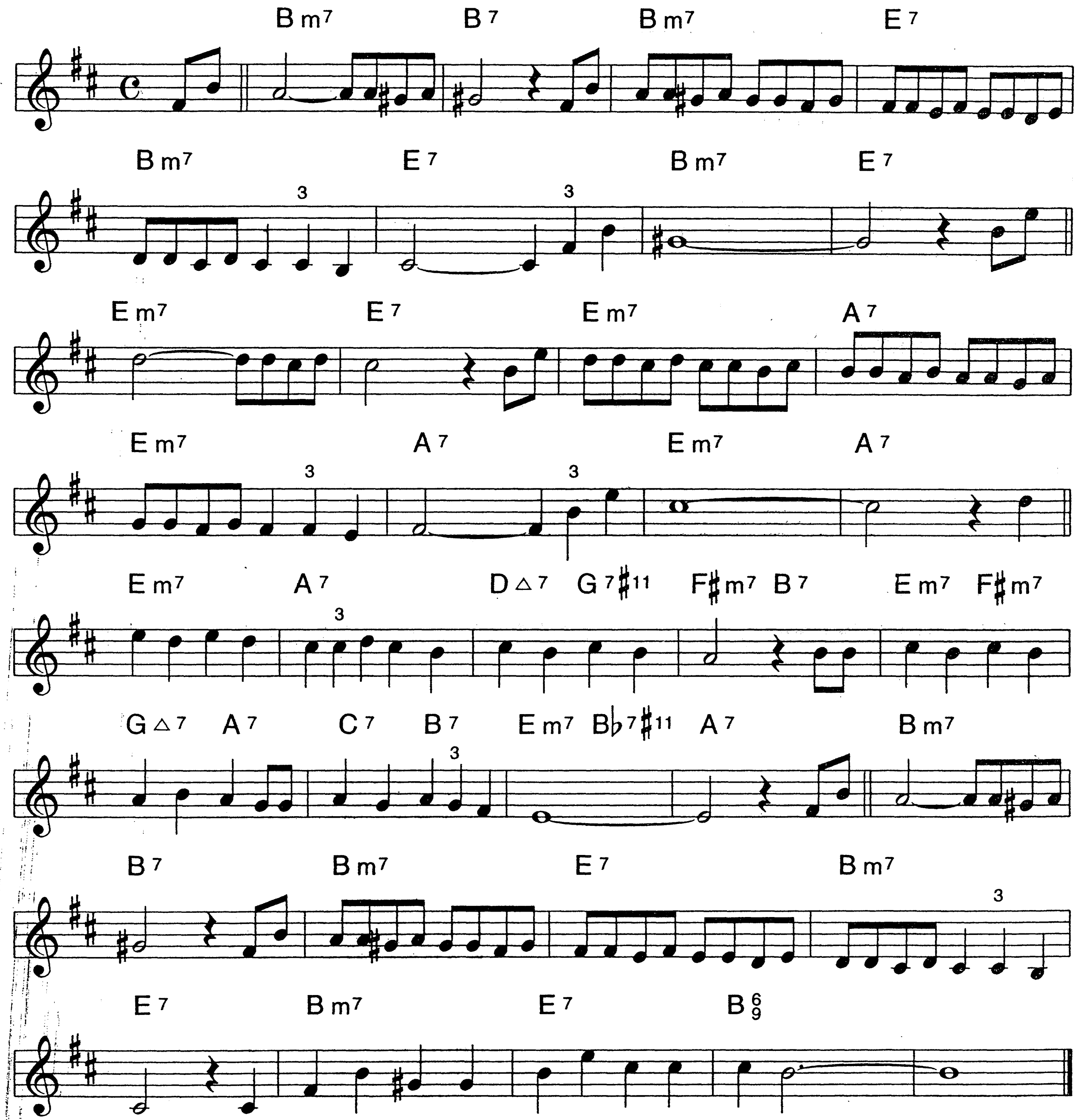


B♭

LAZY AFTERNOON

167.

JOHN LATOUCHE
JEROME MOROSS

Ballad
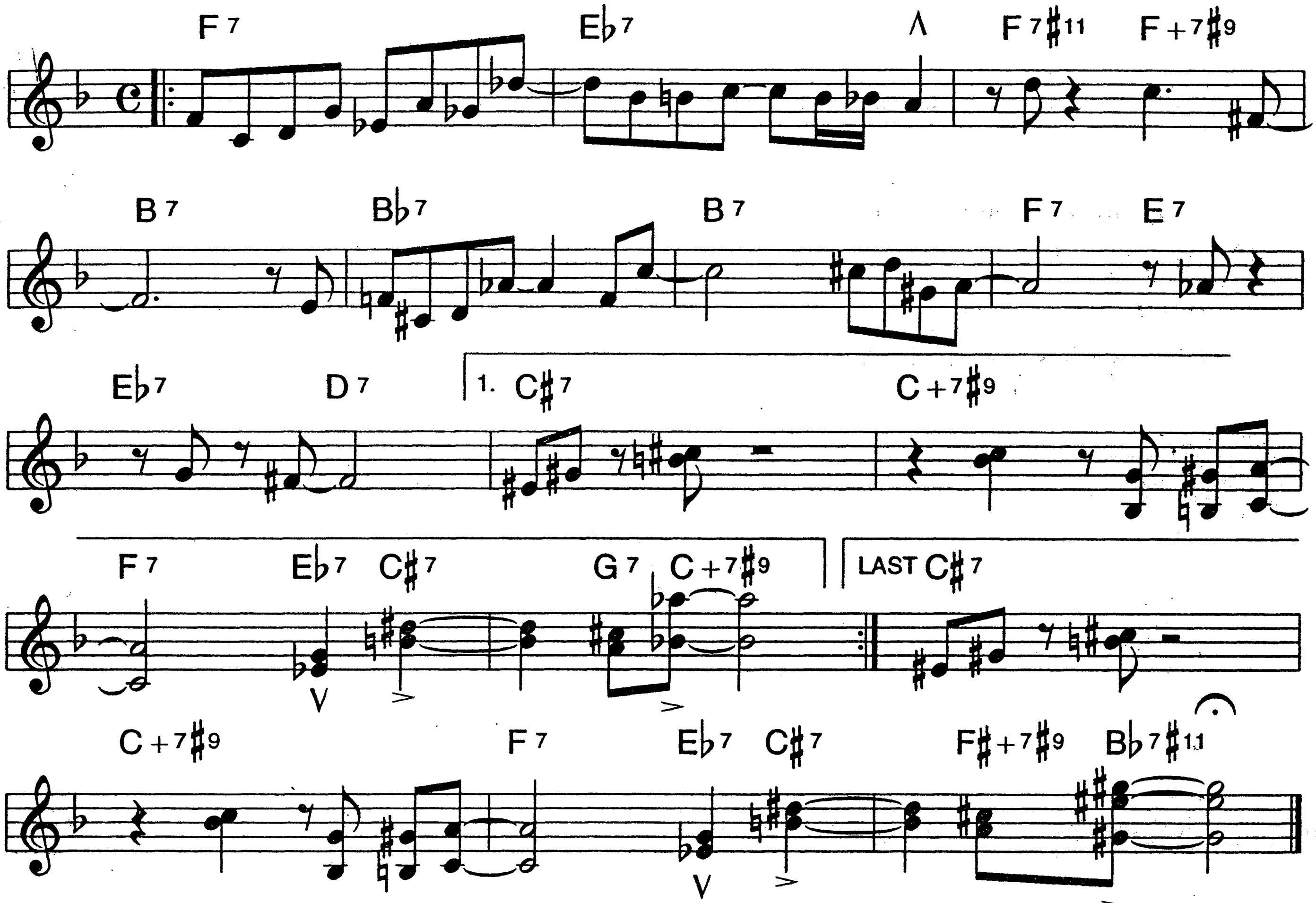


B♭

168.

LEAP OF FAITH

CHUCK ISRAELS

Bright Swing
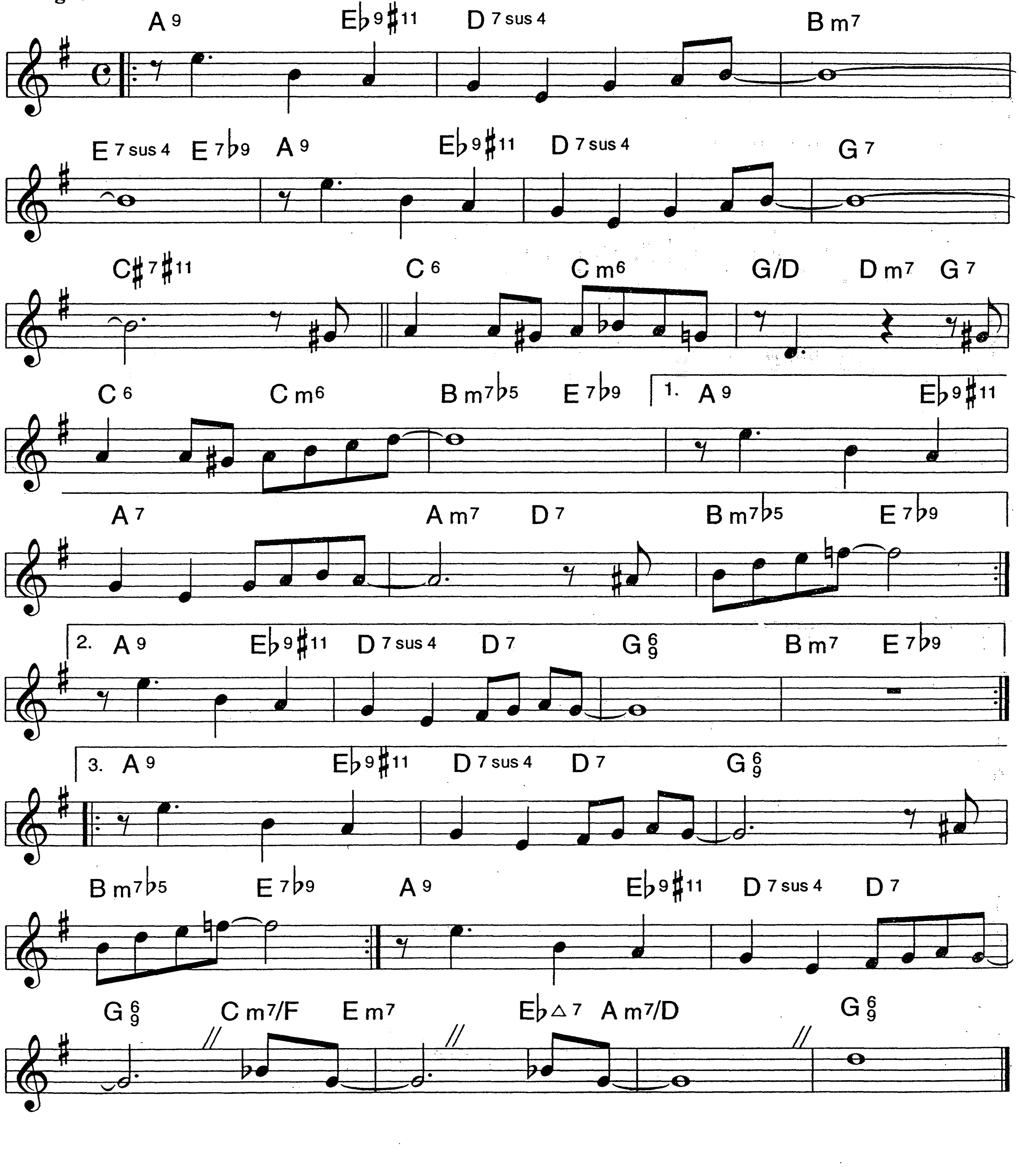


B♭

LI'L DARLIN'

169.

NEAL HEFTI

Swing Ballad
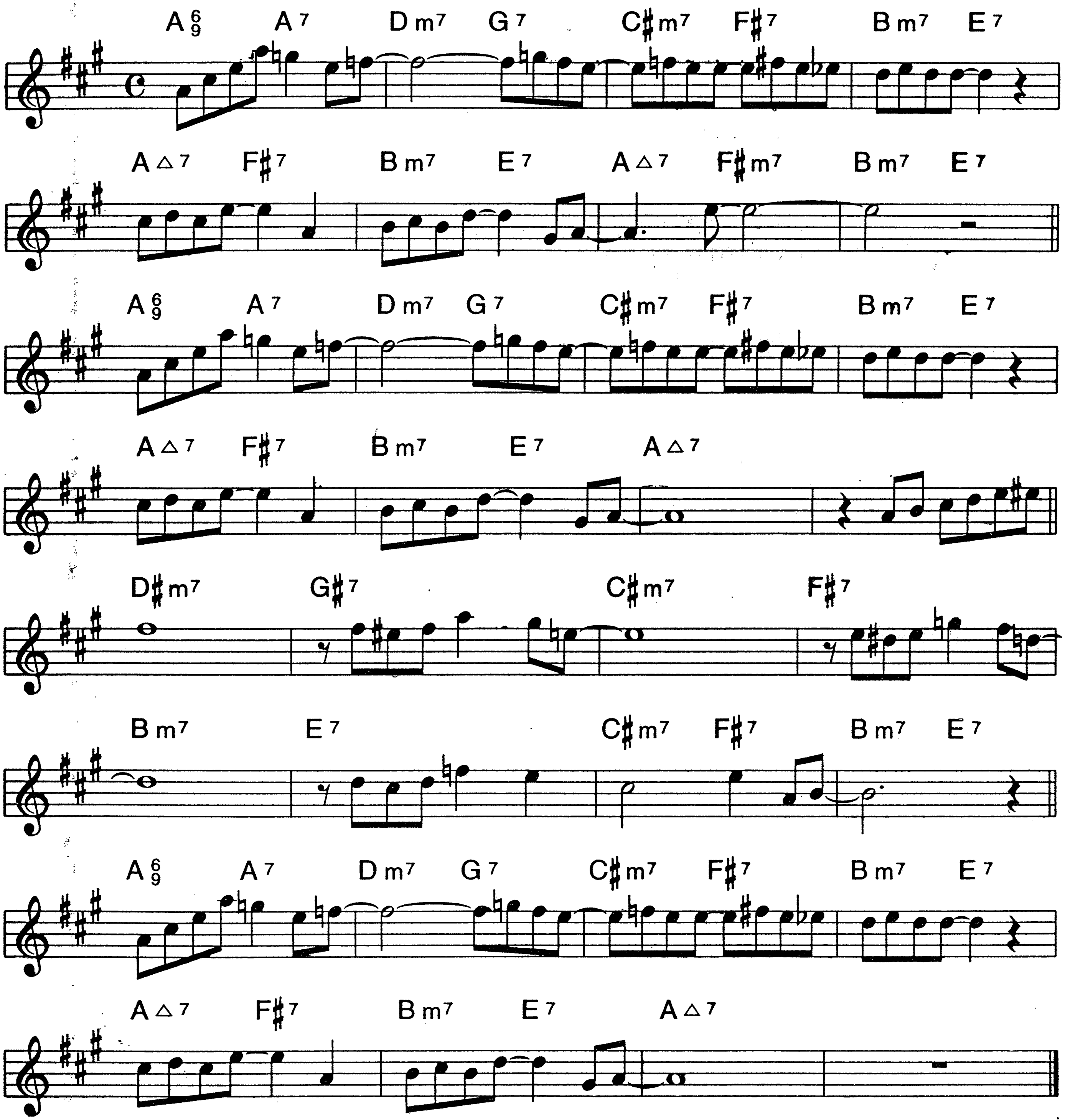


B♭

110.

LINE FOR LYONS

Medium Swing

GERRY MULLIGAN
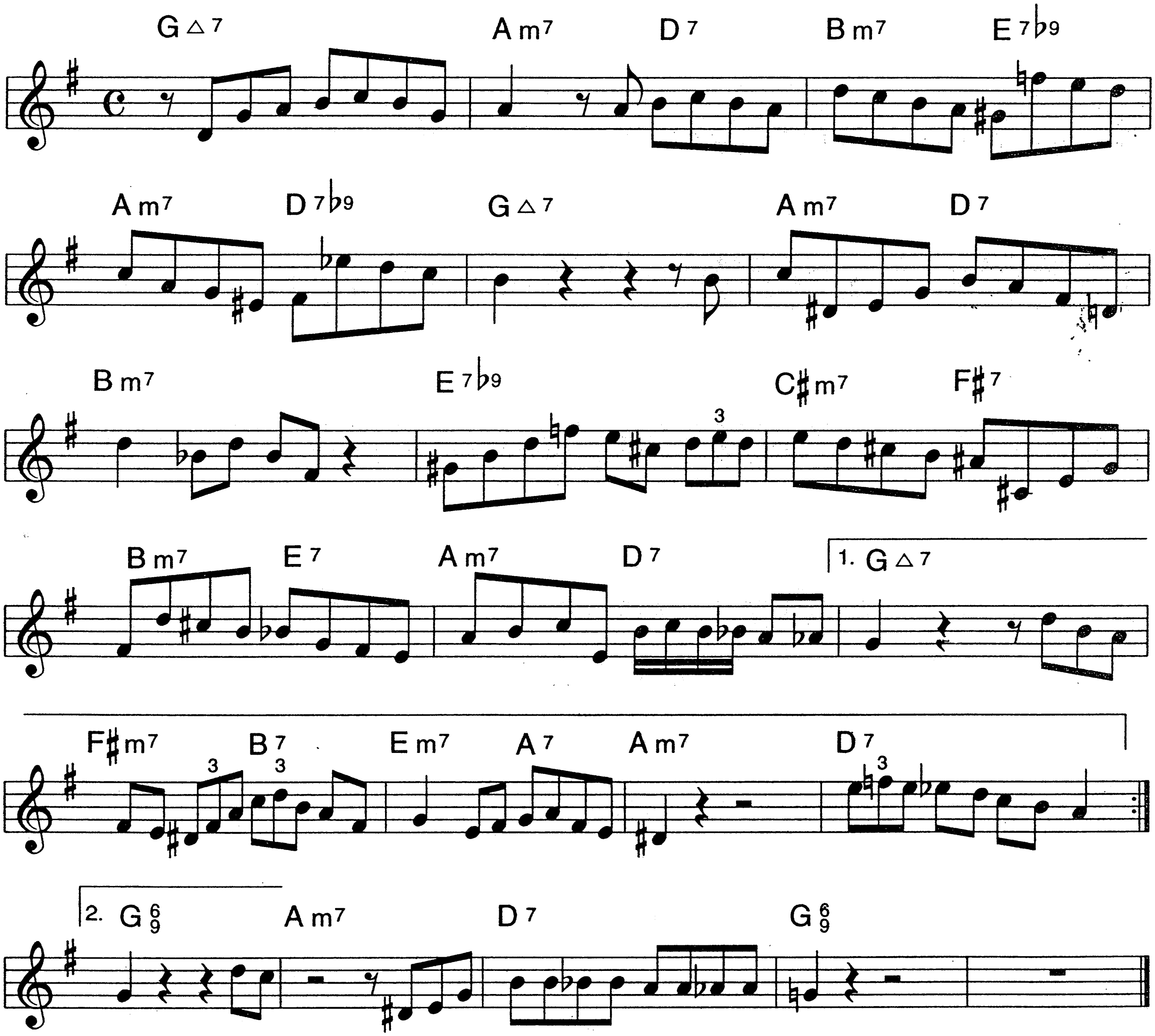


B♭

LITTLE WILLIE LEAPS

171.

Bright Bop

CHARLIE PARKER
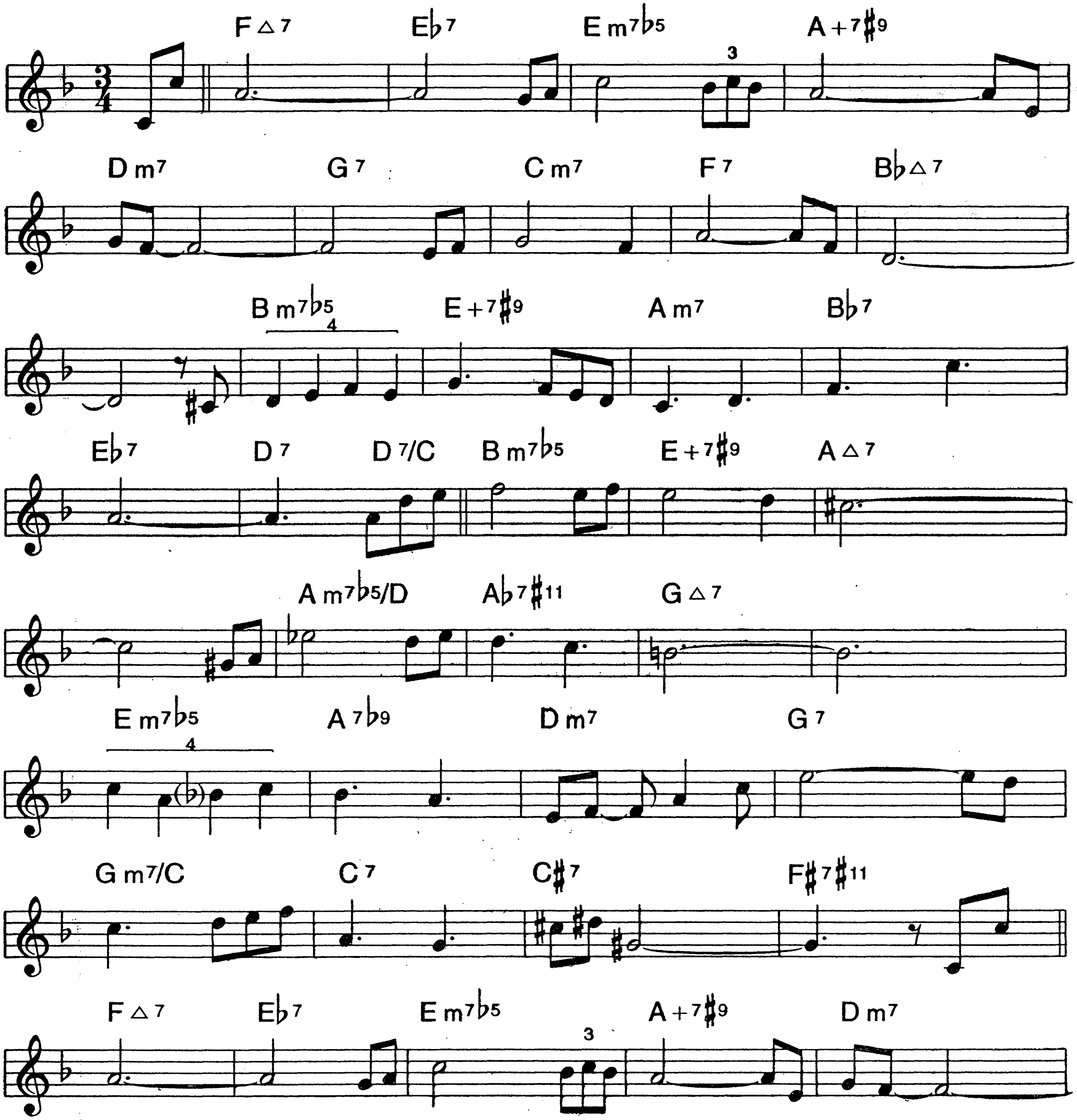


B♭

172.
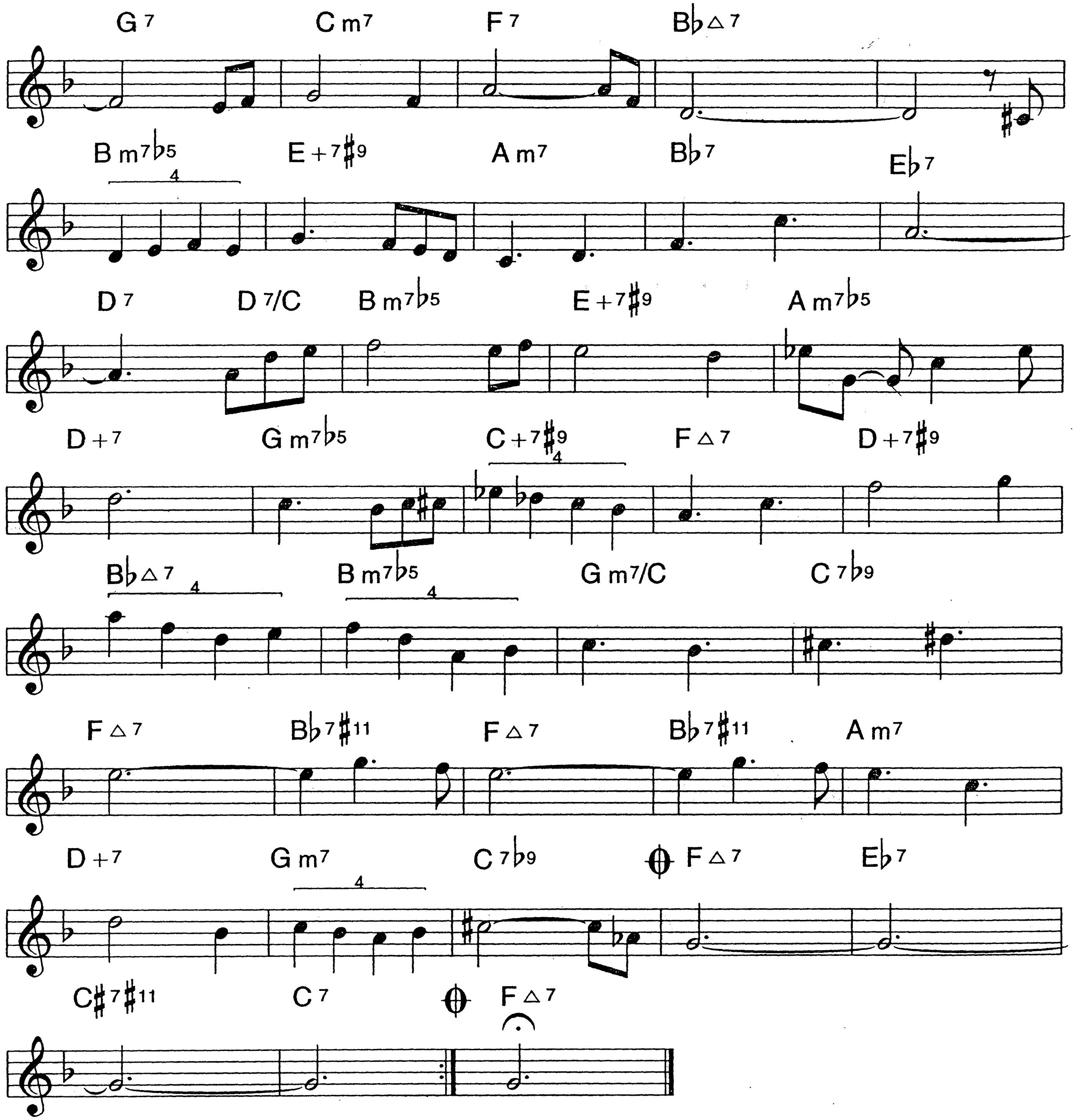
LITTLE FACE

ERNIE KRIVDA

Ballad



LITTLE FACE (P. 2)
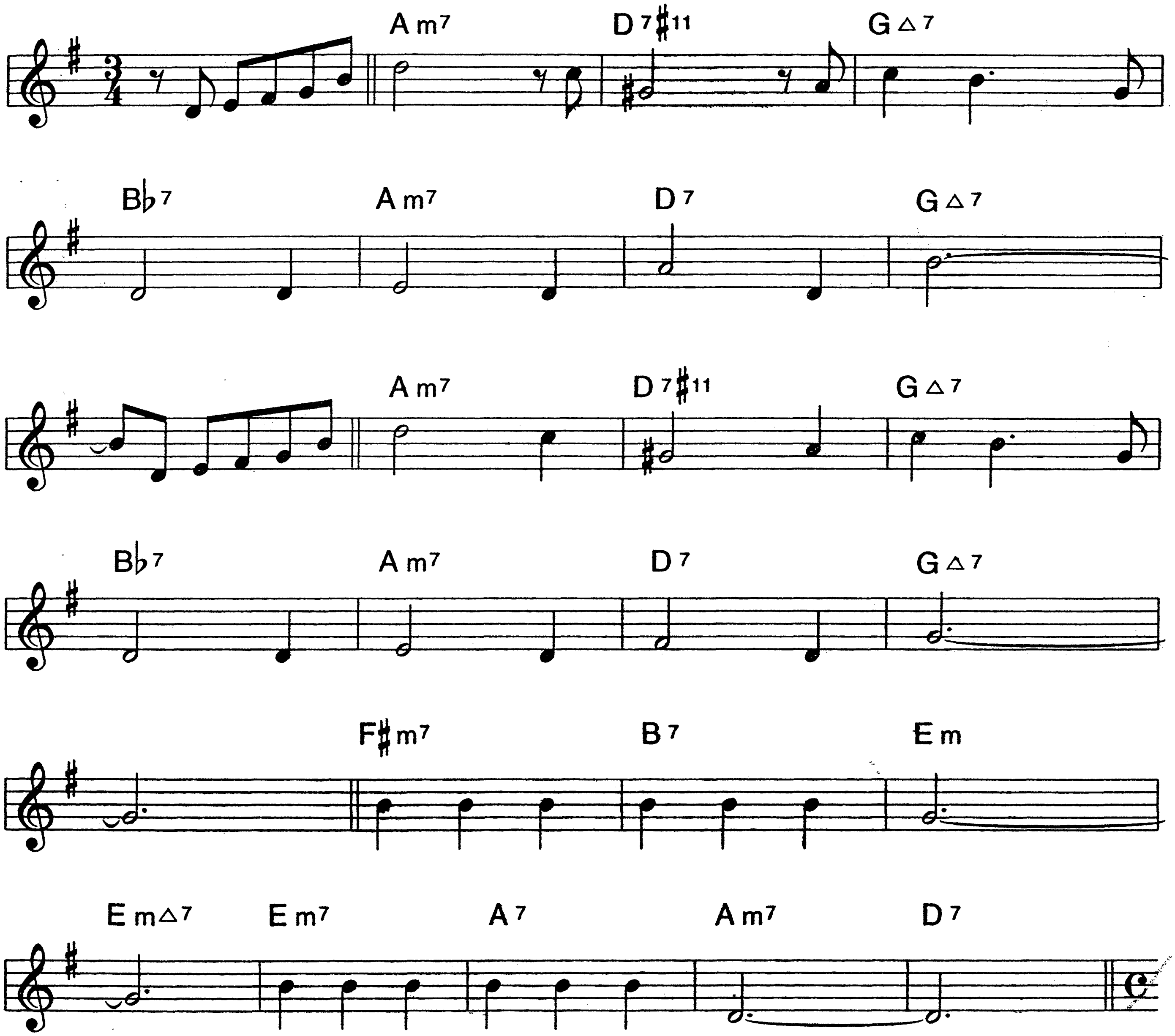


B♭

174.
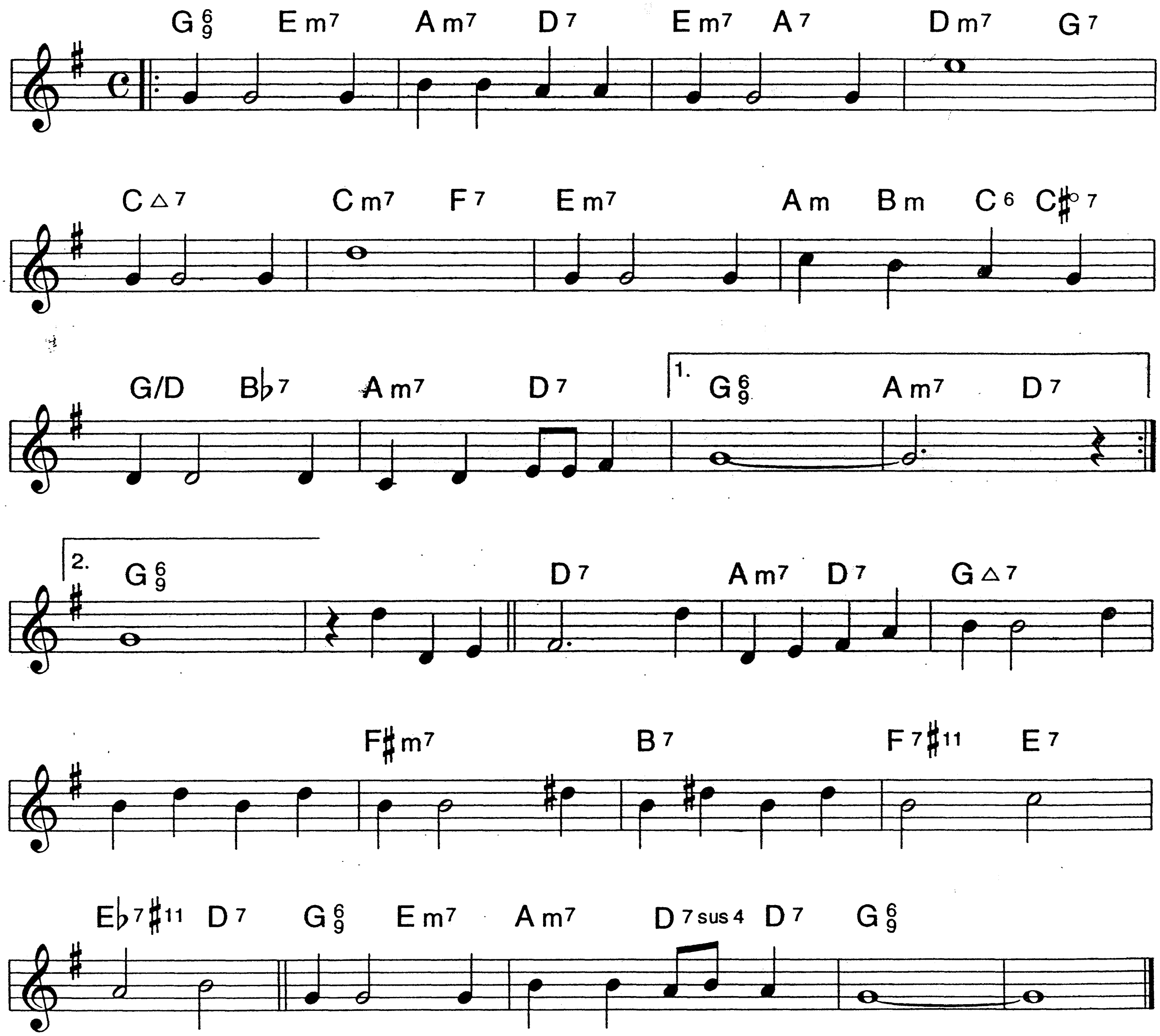
LITTLE GIRL BLUE

LORENZ HART
RICHARD RODGERS

Medium Swing



LITTLE GIRL BLUE (P. 2)
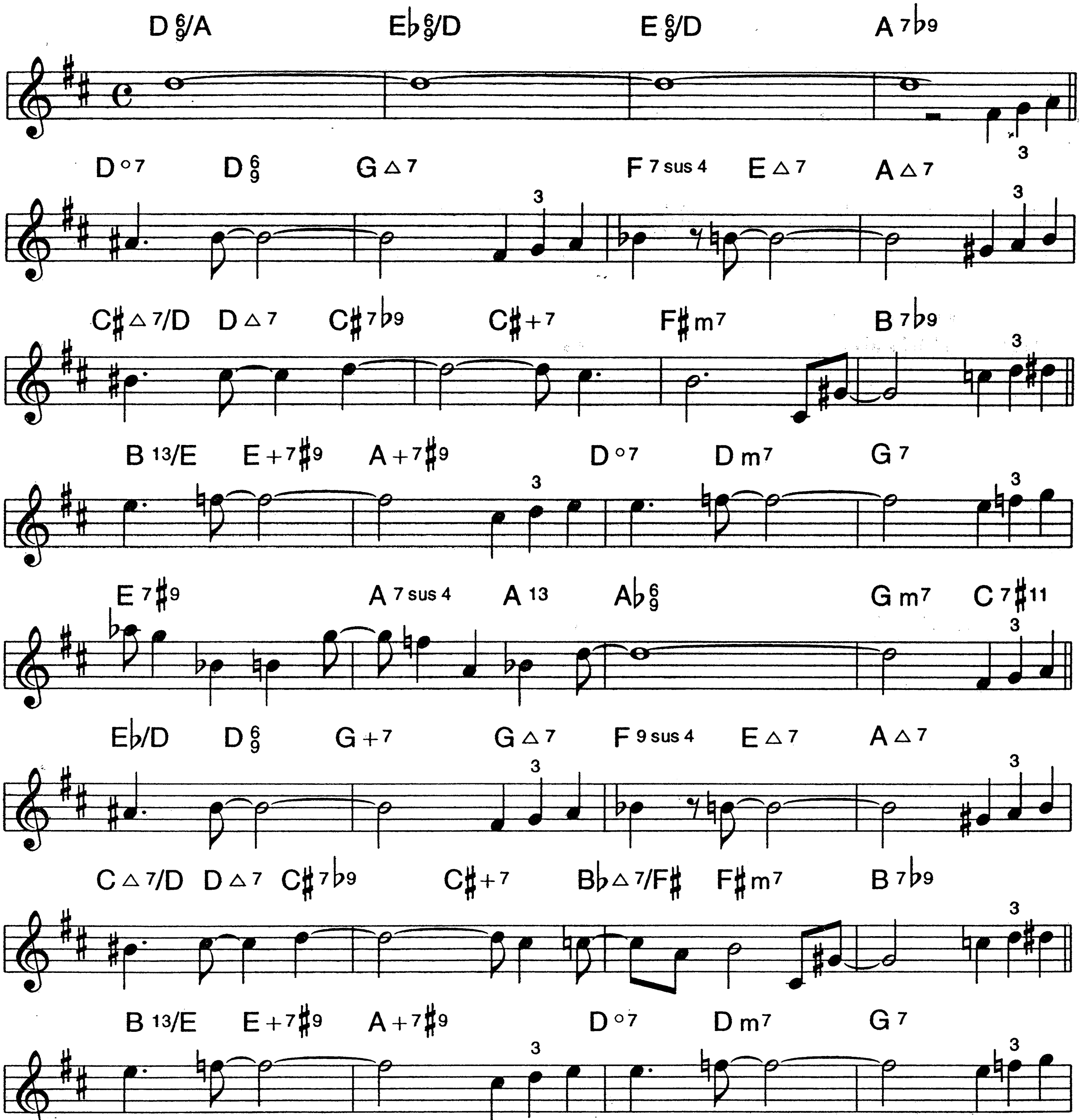


B♭

176.

THE LONG VIEW
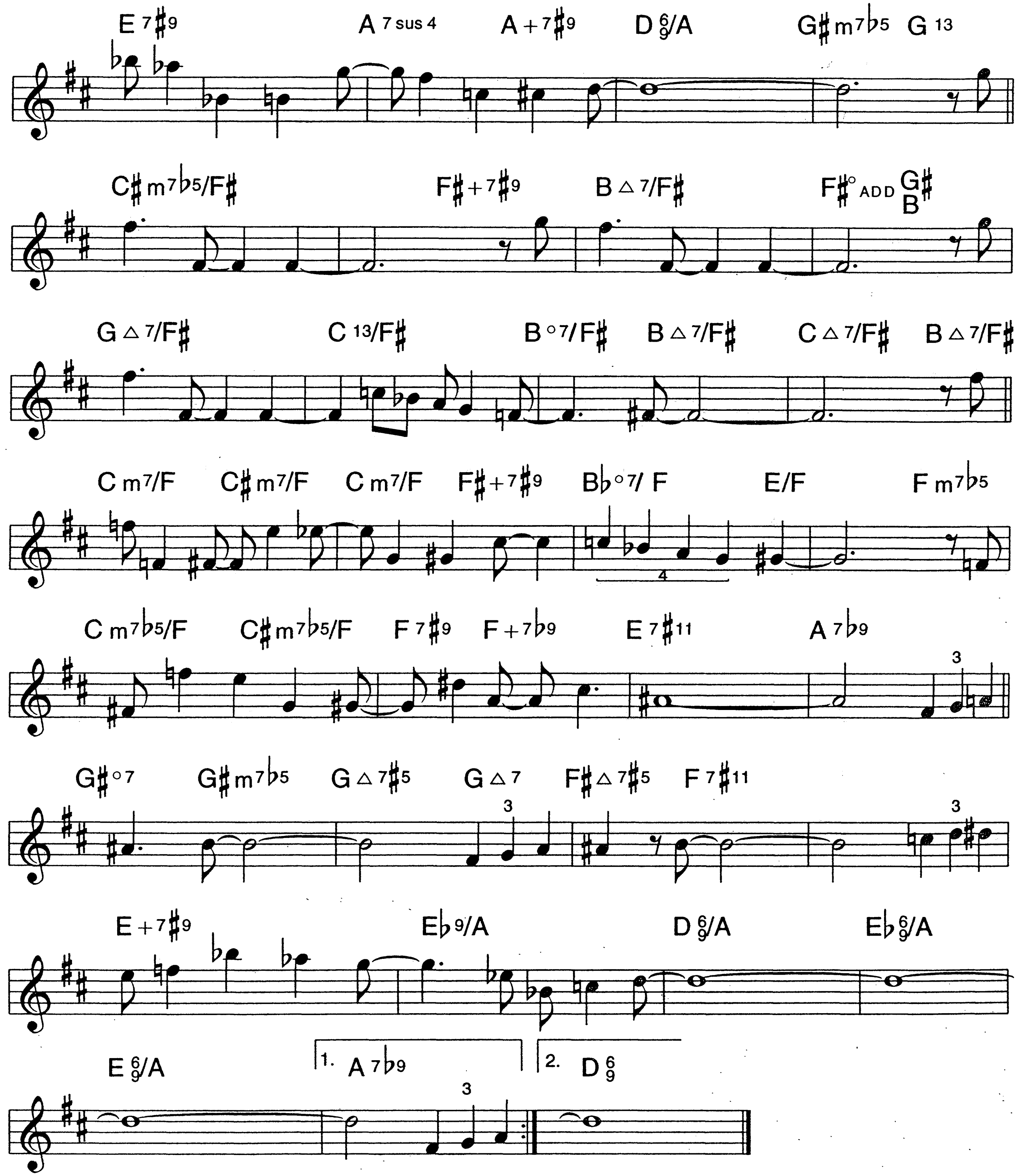
Slow Latin
Sempre Legato

PAUL FERGUSON



B♭

THE LONG VIEW (P. 2)
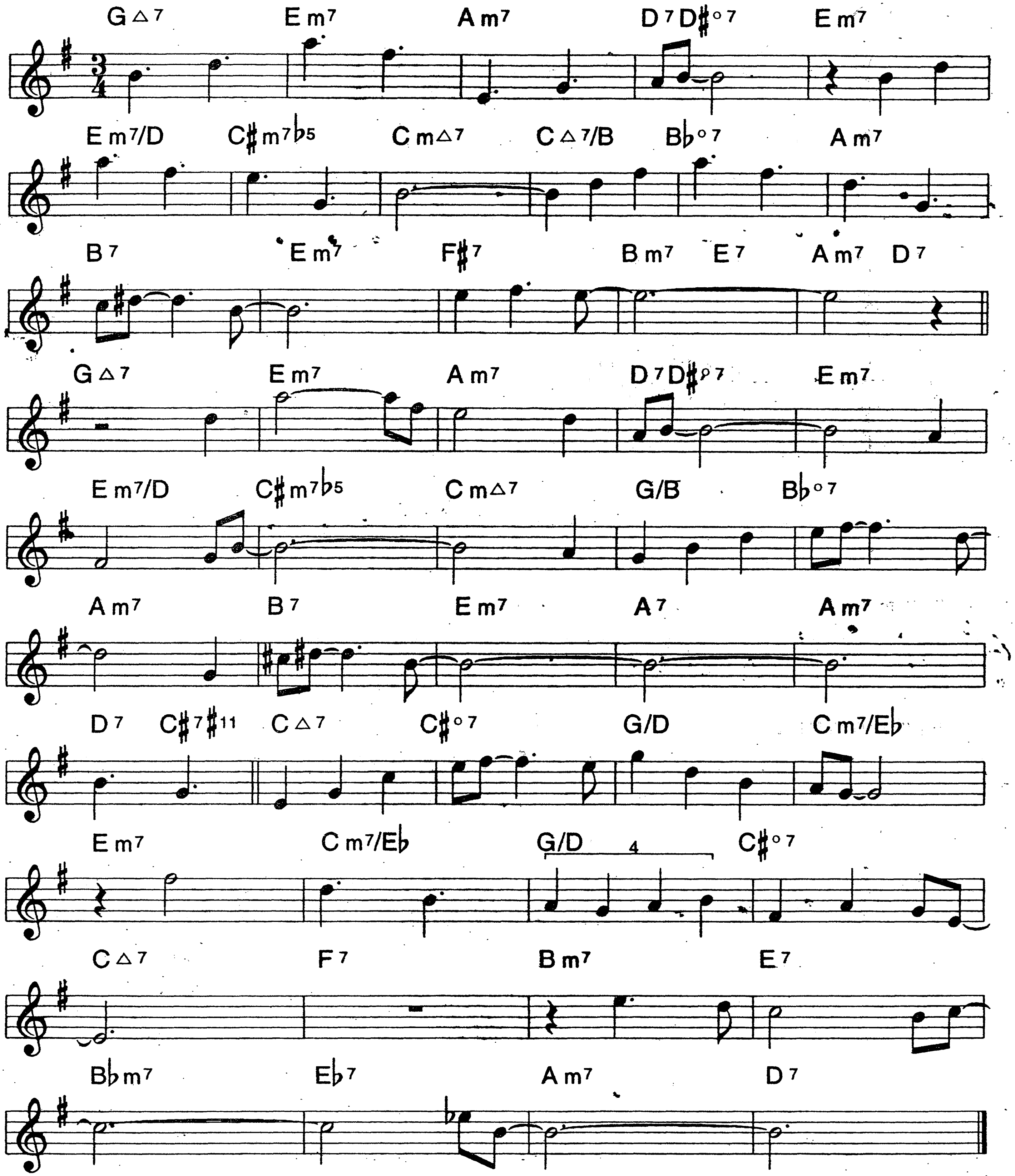


B♭

178.

THE LOOP

Medium

CHICK COREA
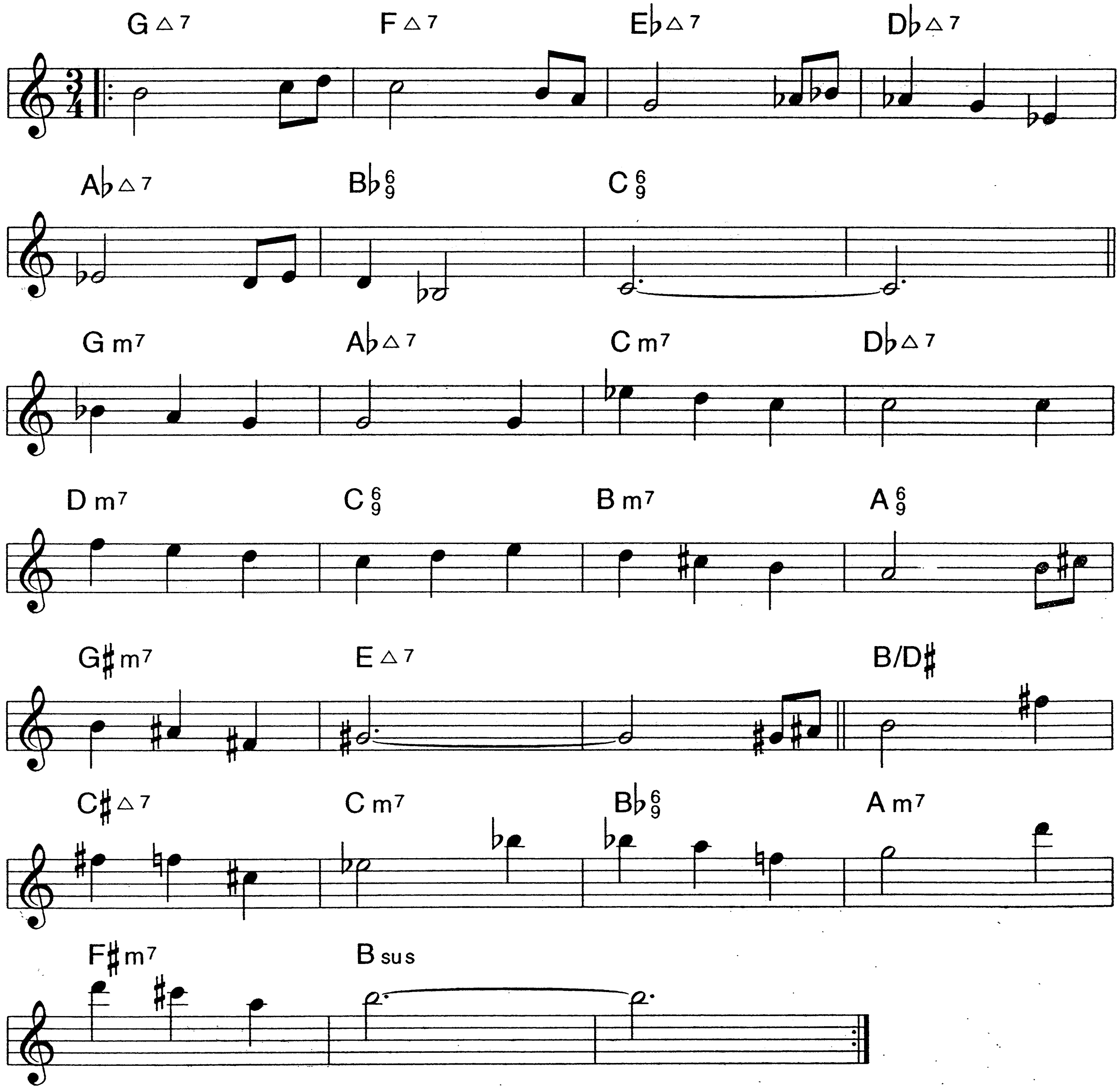


A LOTUS ON IRISH STREAMS

179.

Ballad

JOHN McLAUGHLIN
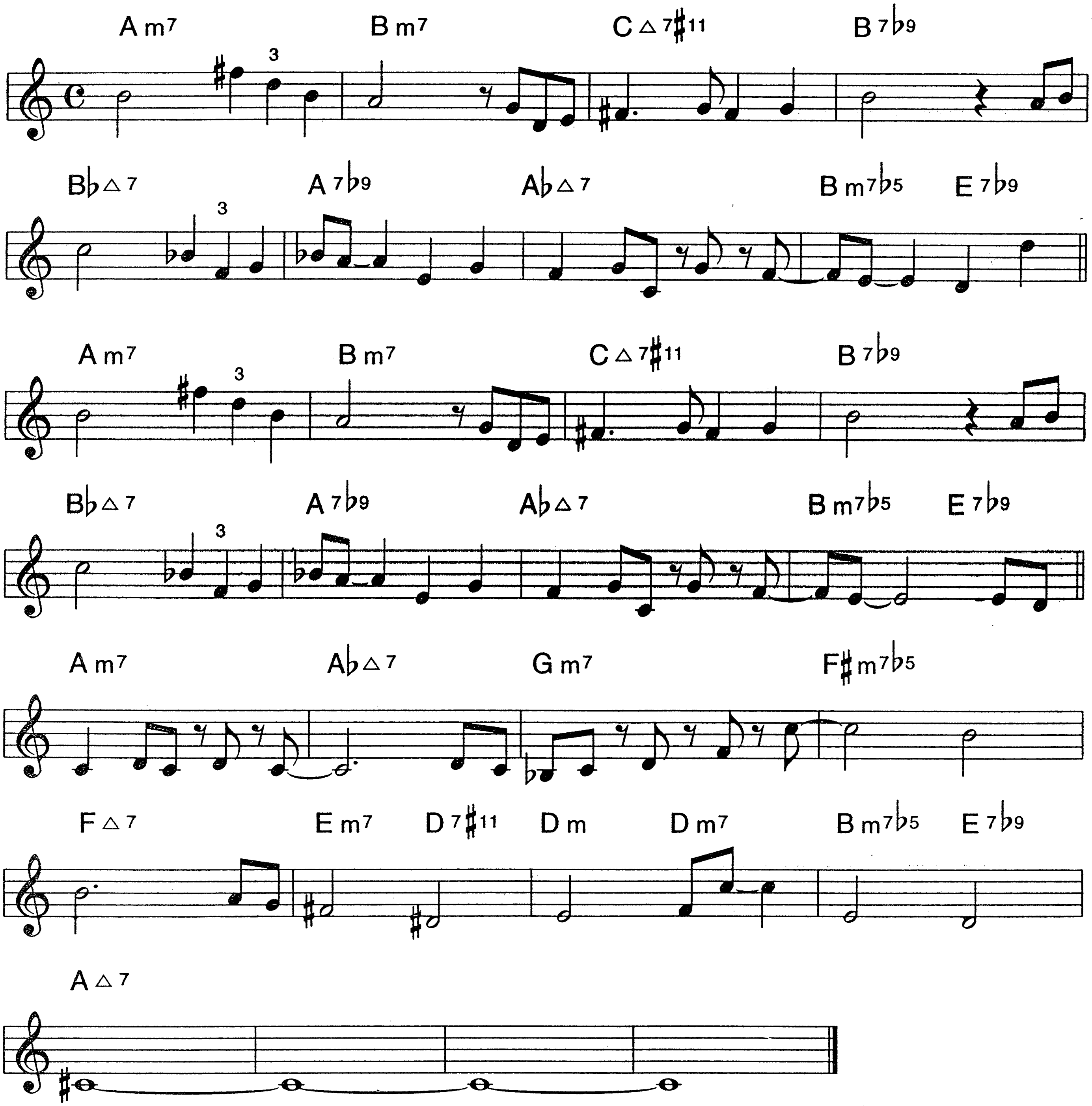


B♭

180.

LOUD-ZEE

JERRY BERGONZI

Even 8ths
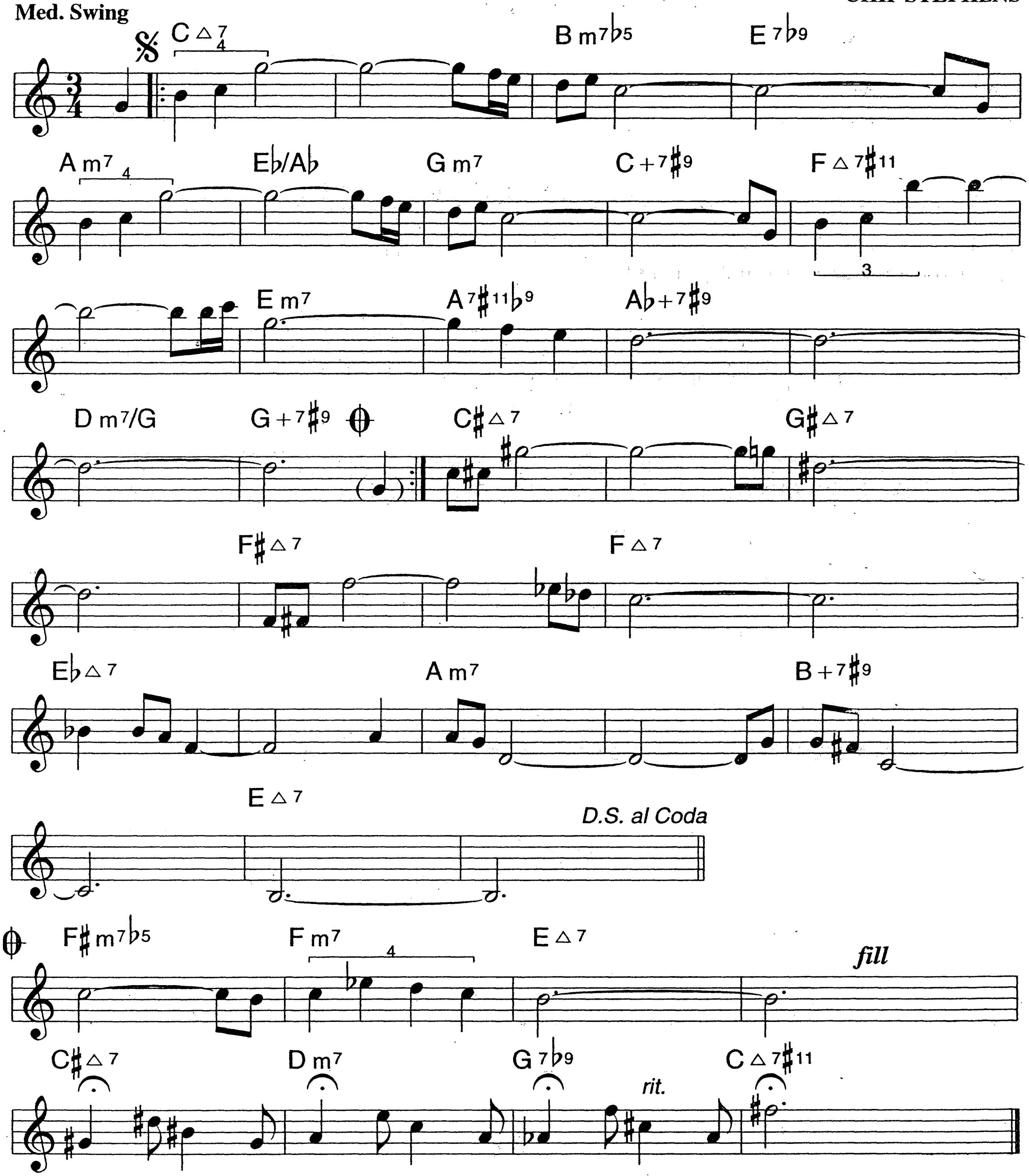


B♭

LOVERS RAIN DANCE

181.

CHIP STEPHENS

Med. Swing
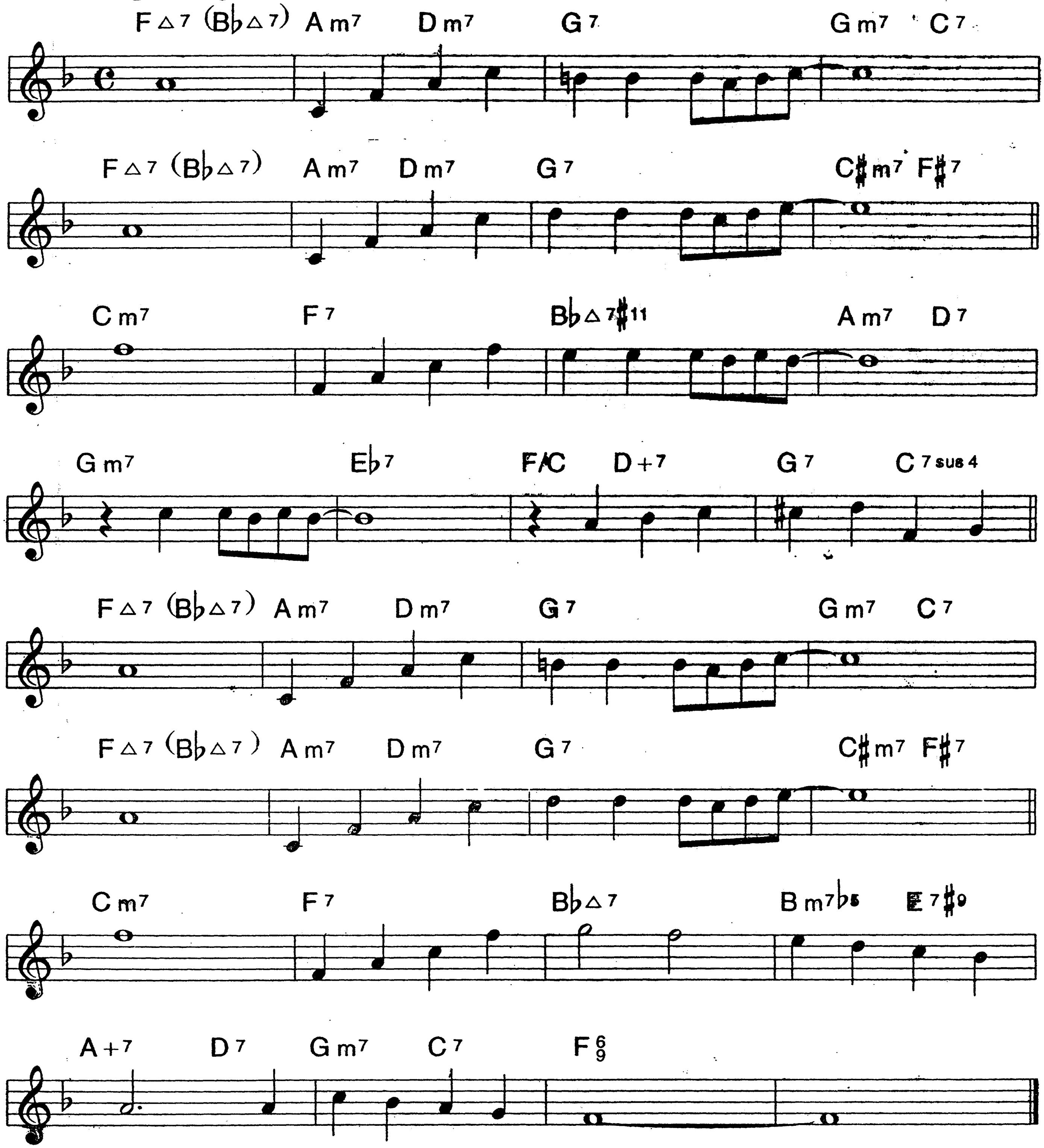


SOLO ON ENTIRE FORM (fermatas on last X only)

182.

LOVE WALKED IN
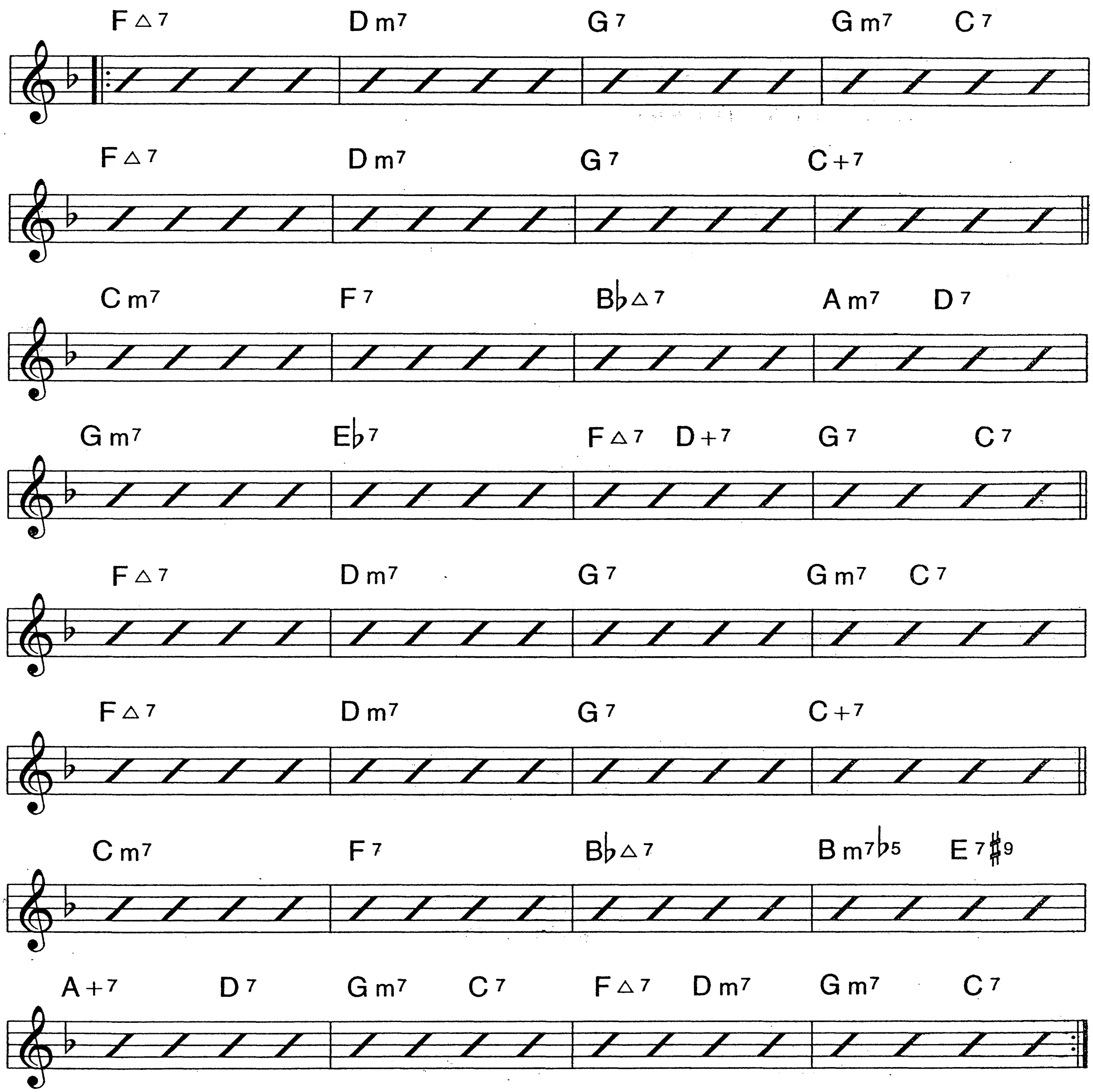
IRA GERSHWIN
GEORGE GERSHWIN

Medium Bright Swing



B♭

BLOWING CHANGES
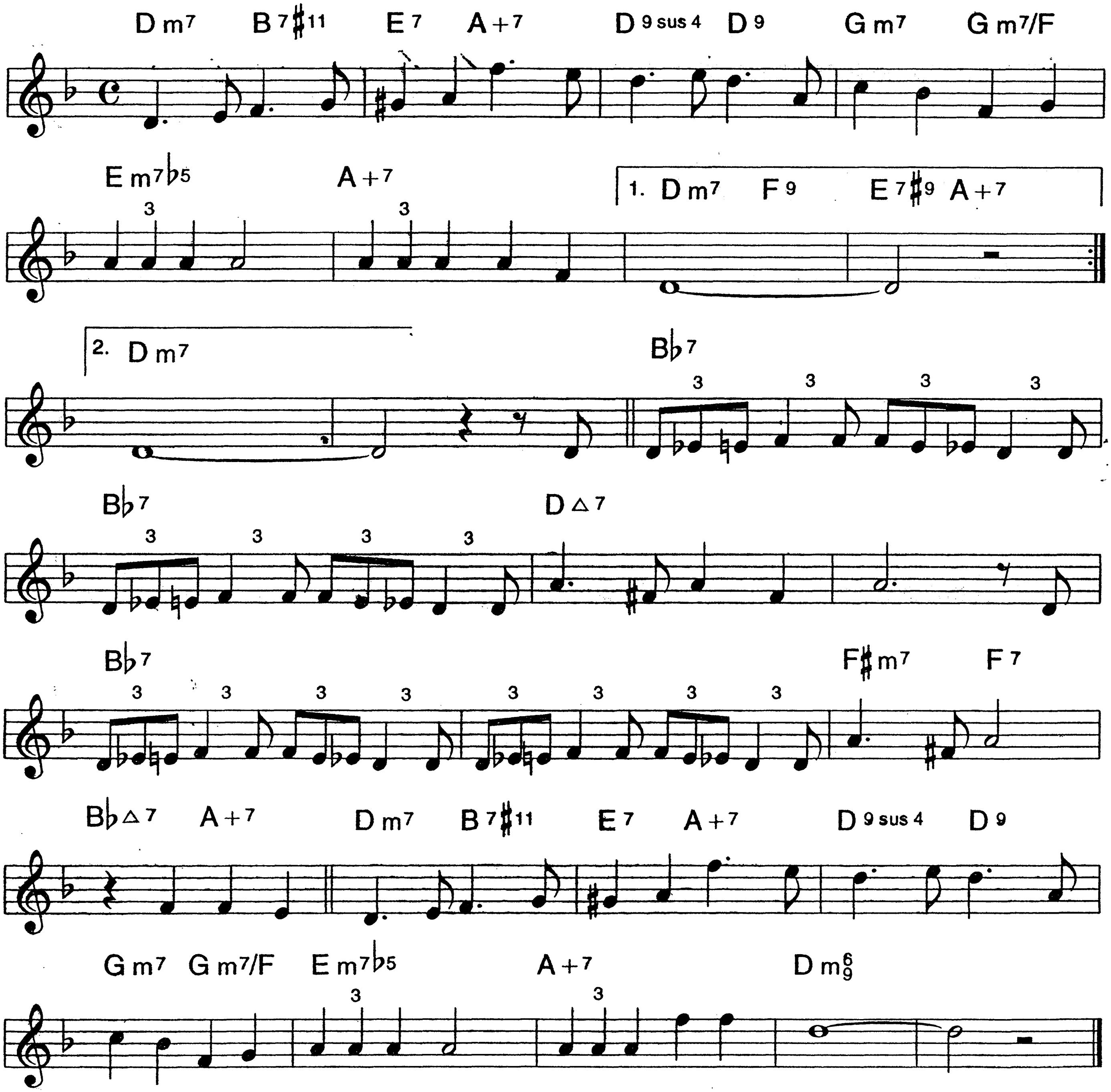


B♭

184.

LULLABY OF THE LEAVES

JOE YOUNG
BERNICE PETKERE

Medium Swing
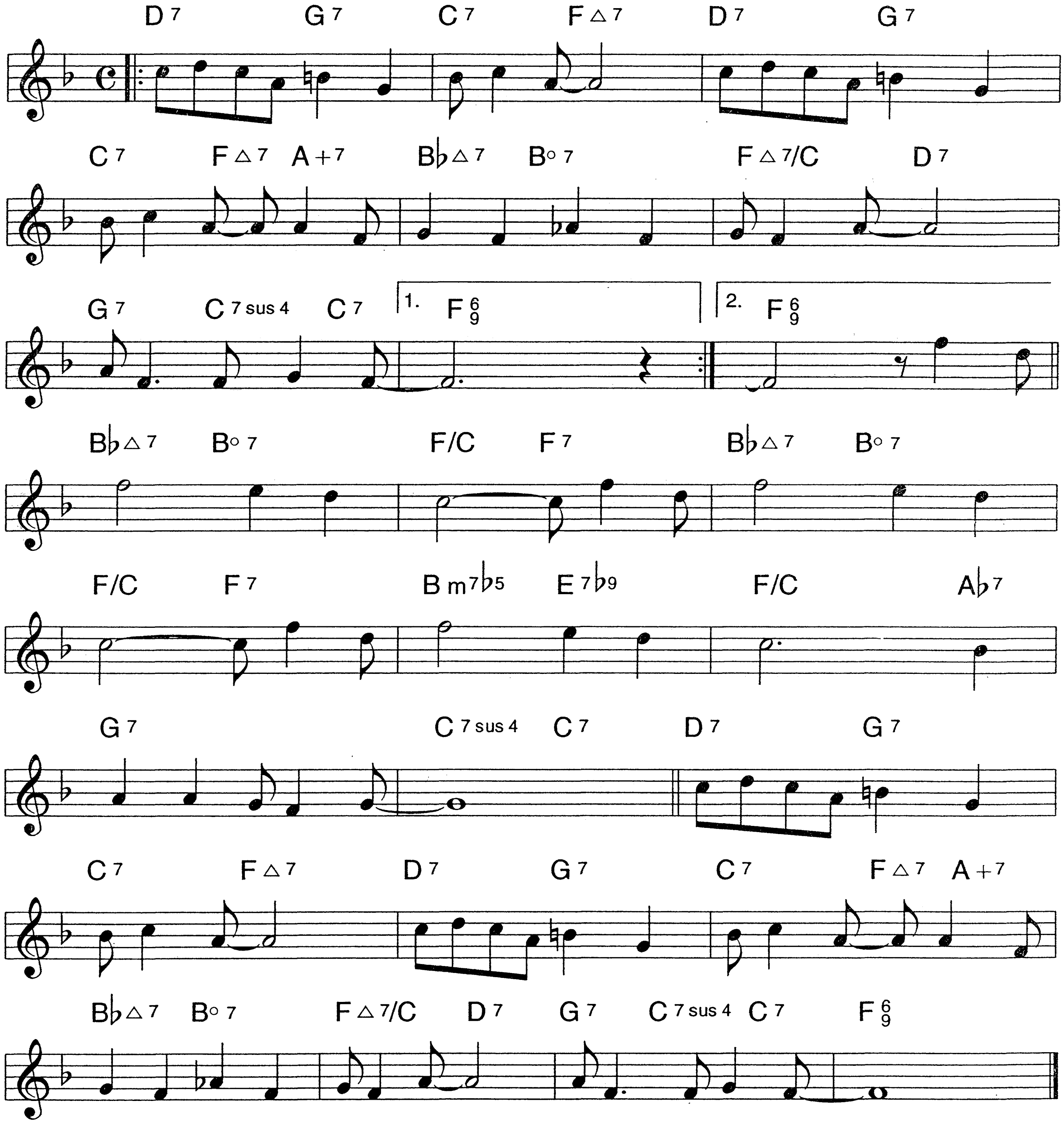


B♭

LULU'S BACK IN TOWN

185.

AL DUBIN
HARRY WARREN

Medium Swing
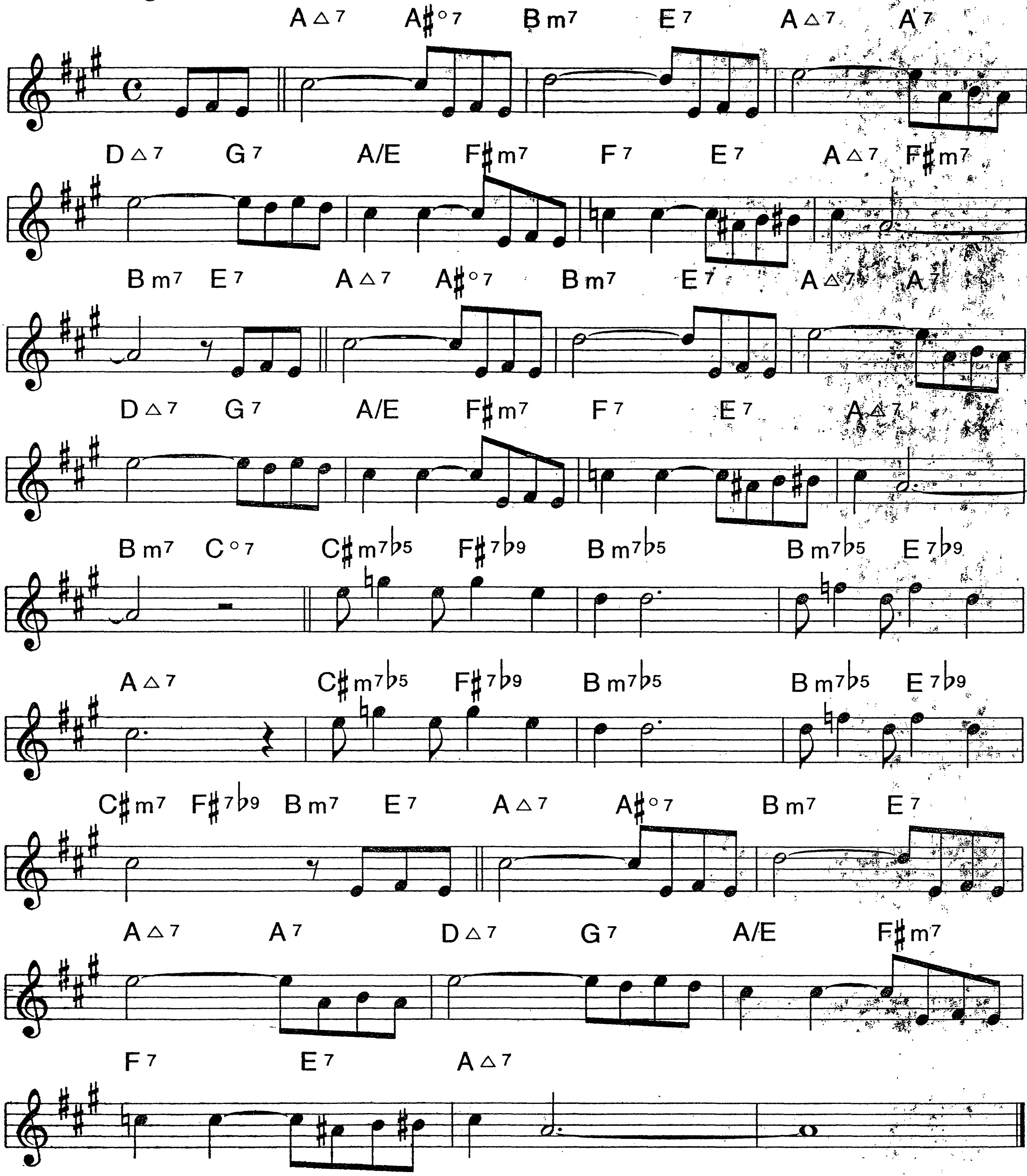


B♭

186.

MAKIN' WHOOPEE

GUS KAHN
WALTER DONALDSON

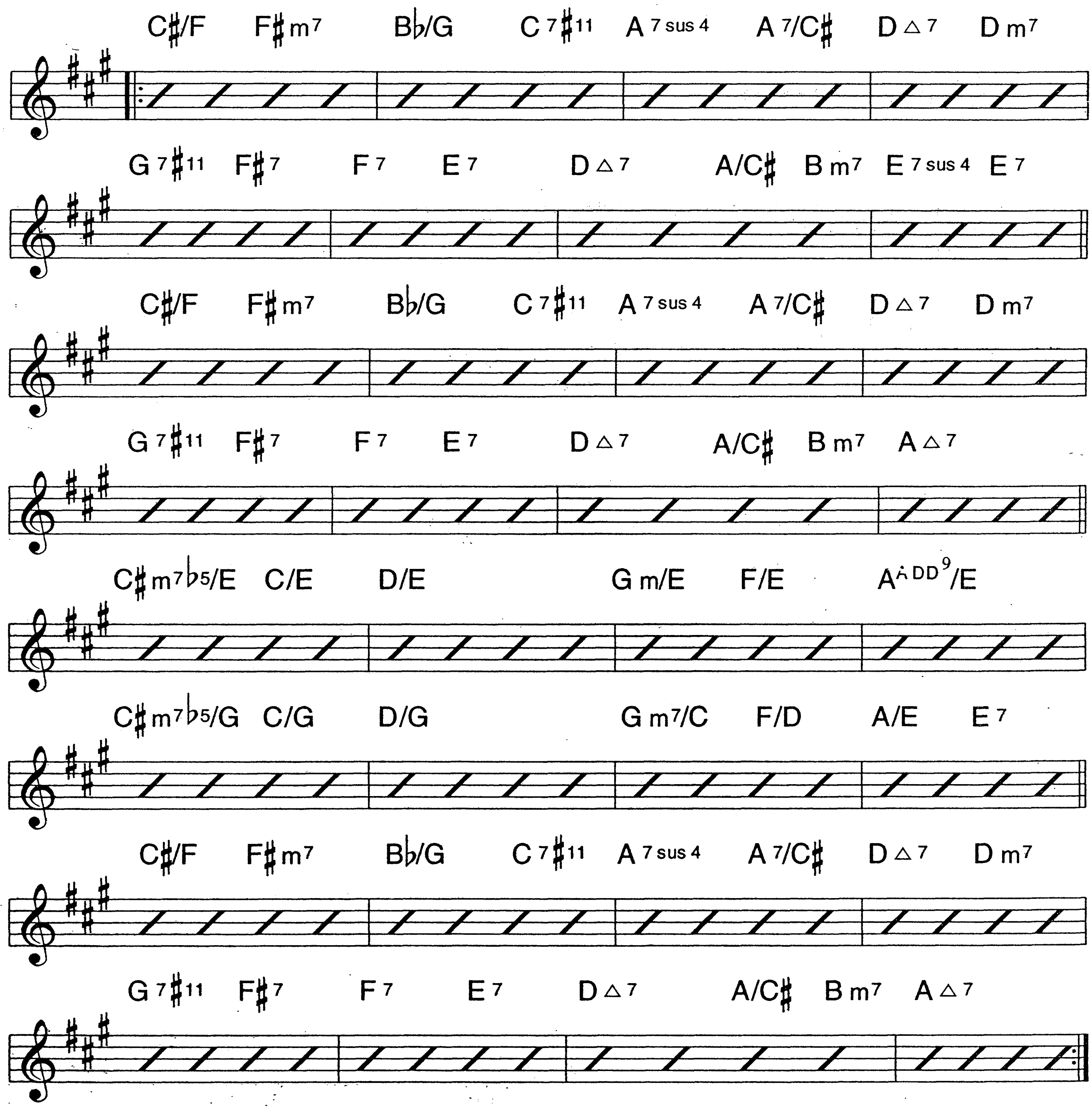
Medium Swing



B♭

OPTIONAL CHANGES

SLOW EVEN 8TH BALLAD
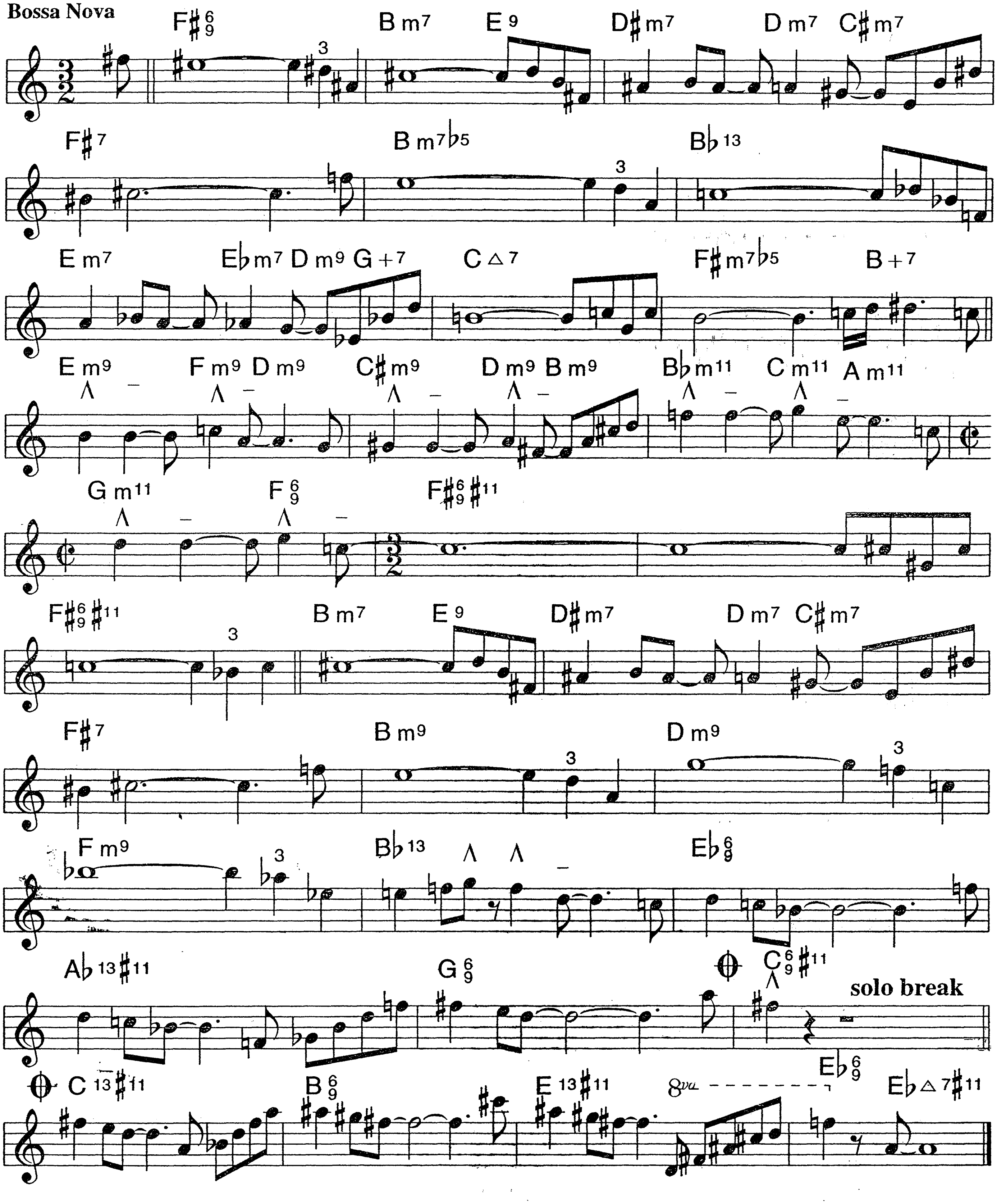


B♭

188.

MANDALA

BILL DOBBINS

Bossa Nova
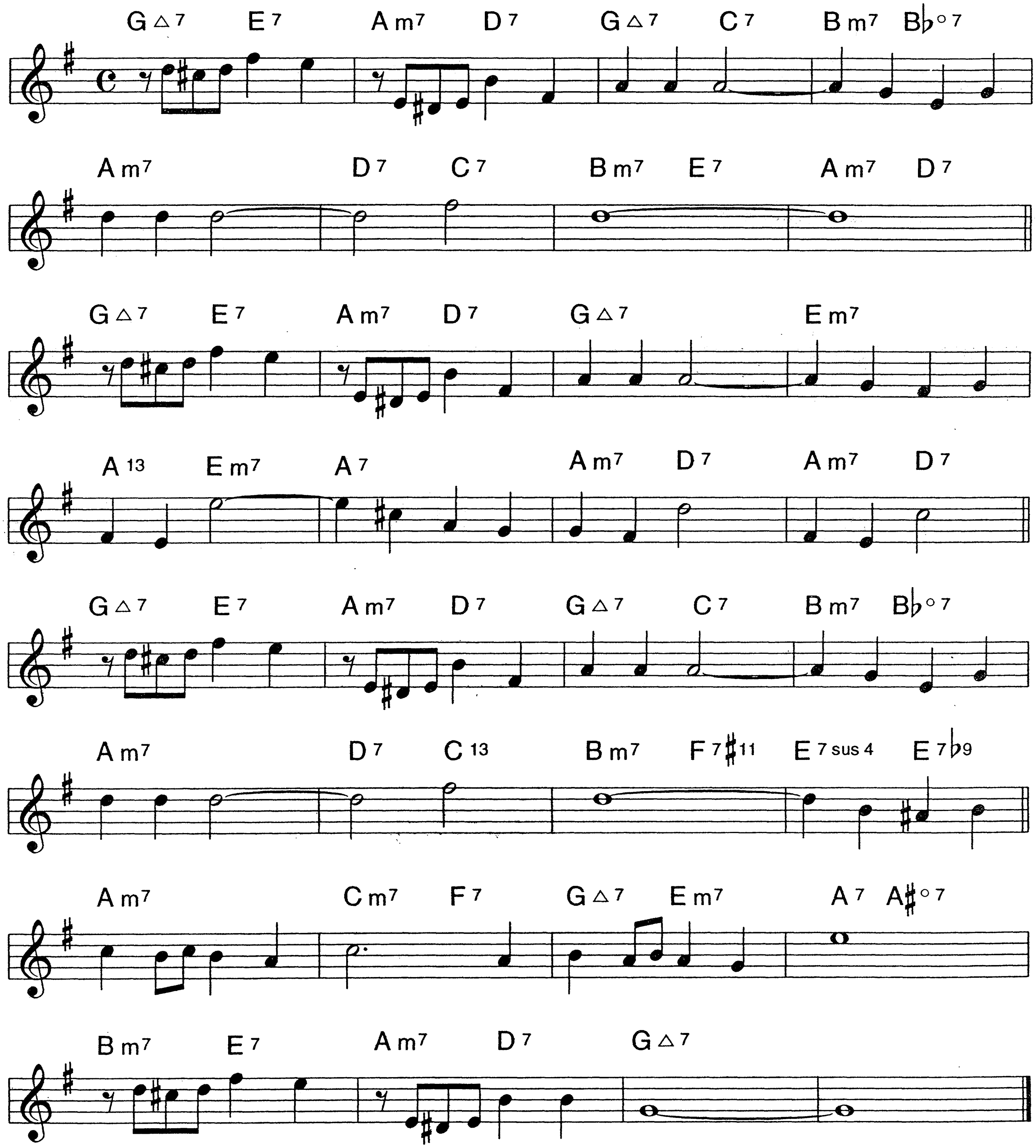


B♭

MANHATTAN

189.

LORENZ HART
RICHARD RODGERS

Medium Swing



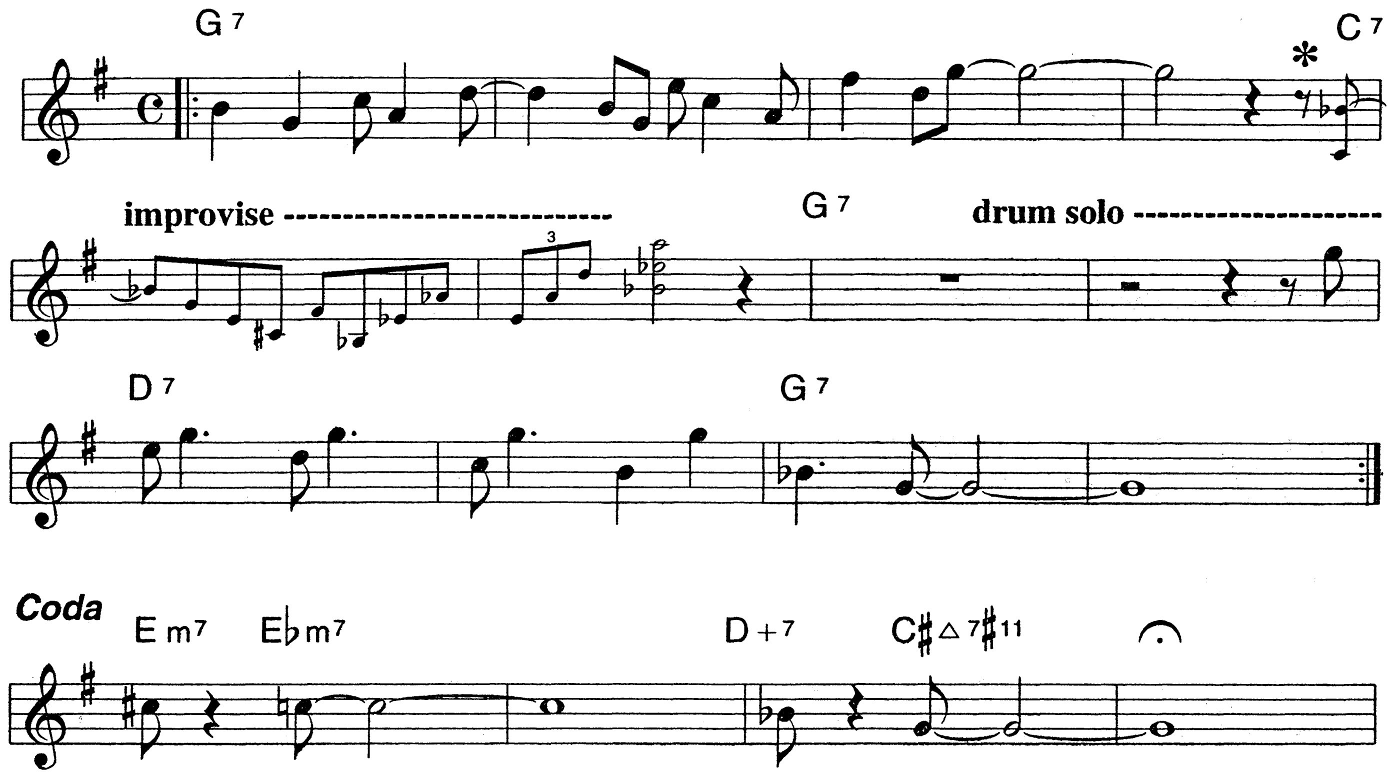
B♭

190.

MATRIX

Bright Blues

CHICK COREA



* **This is Chick's recorded improvised solo**
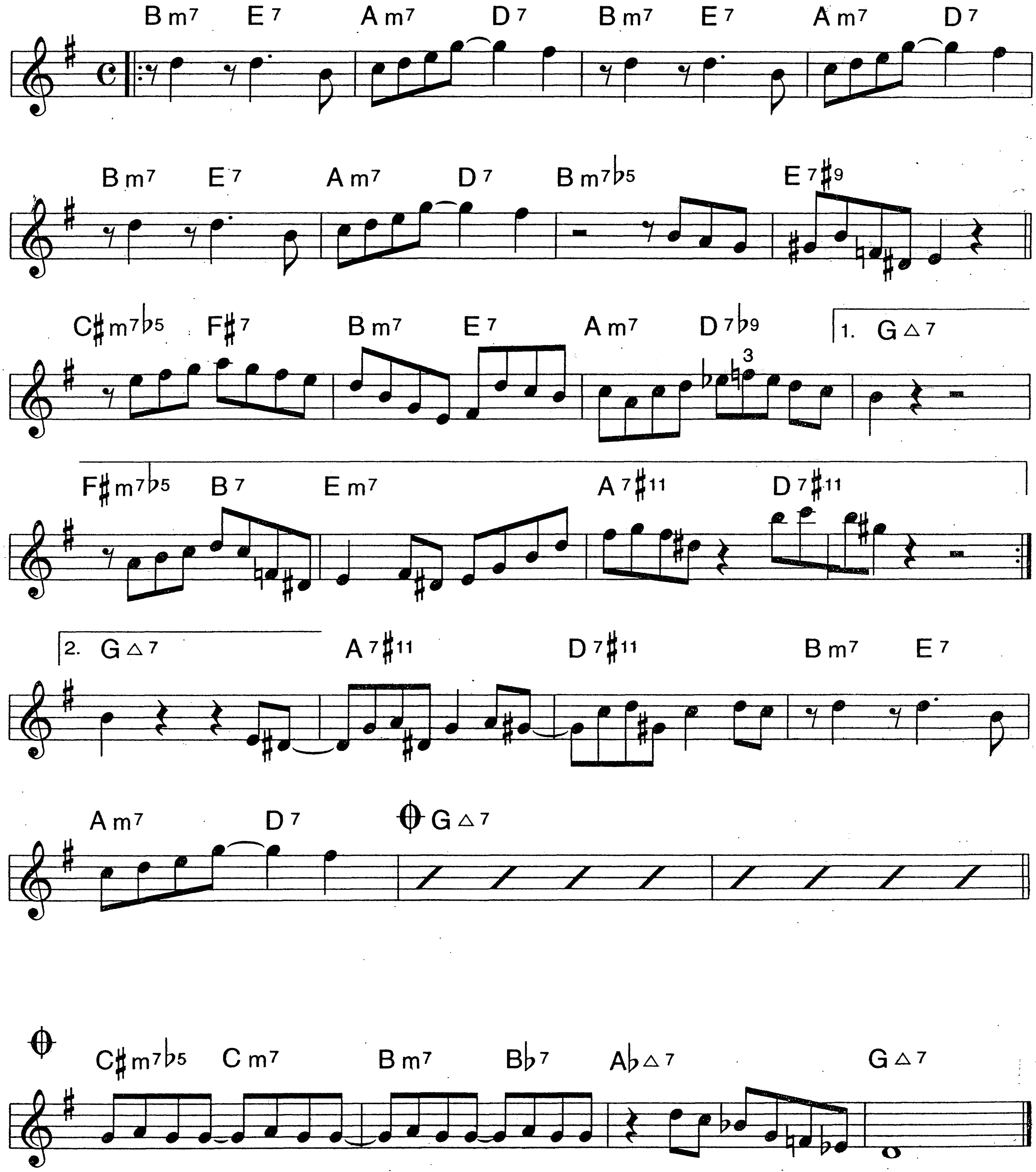
B♭

191.

MAYREH

HORACE SILVER

Medium Swing
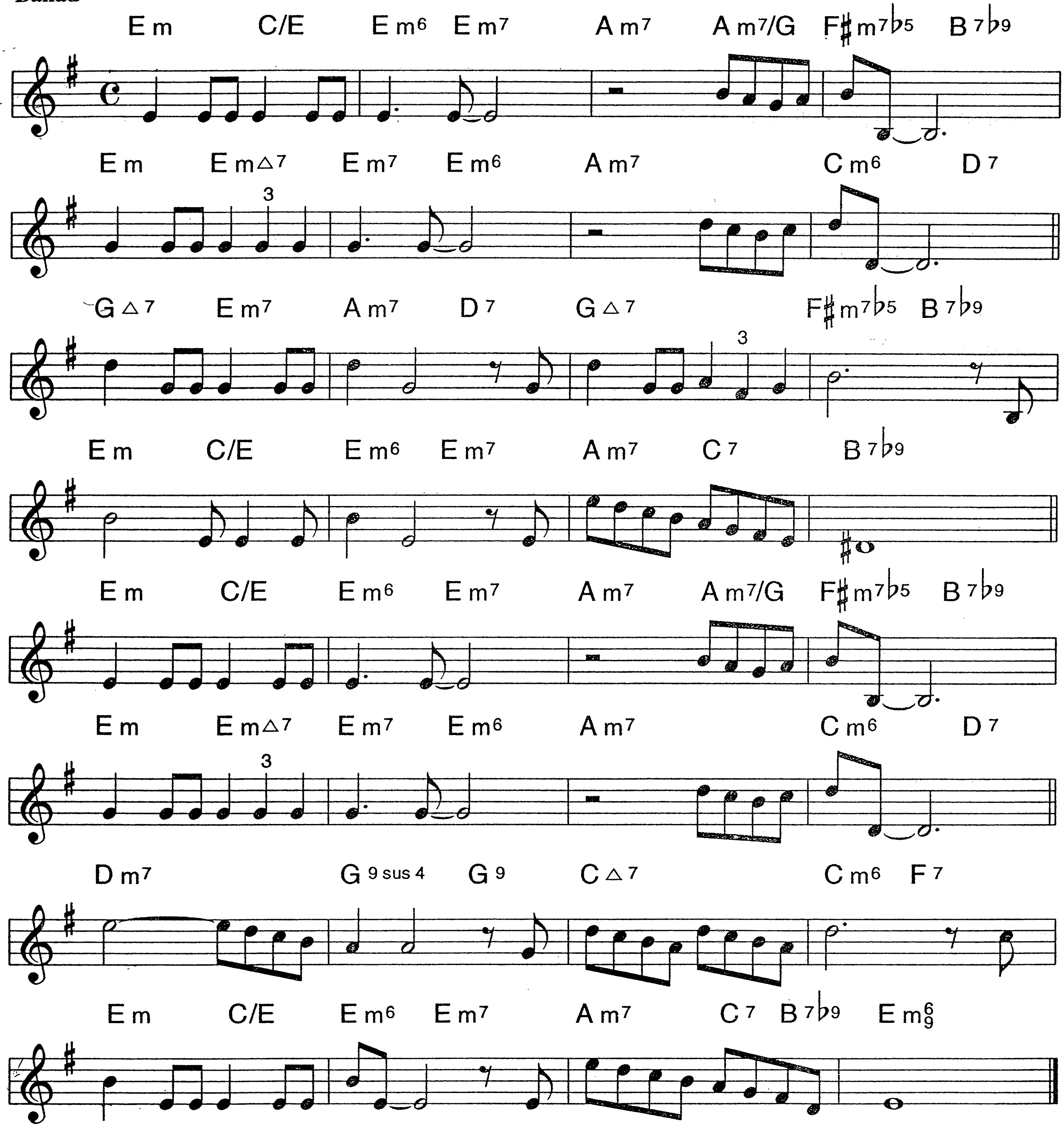


B♭

192.

THE MEANING OF THE BLUES

BOBBY WORTH
BOBBY TROUP

Ballad
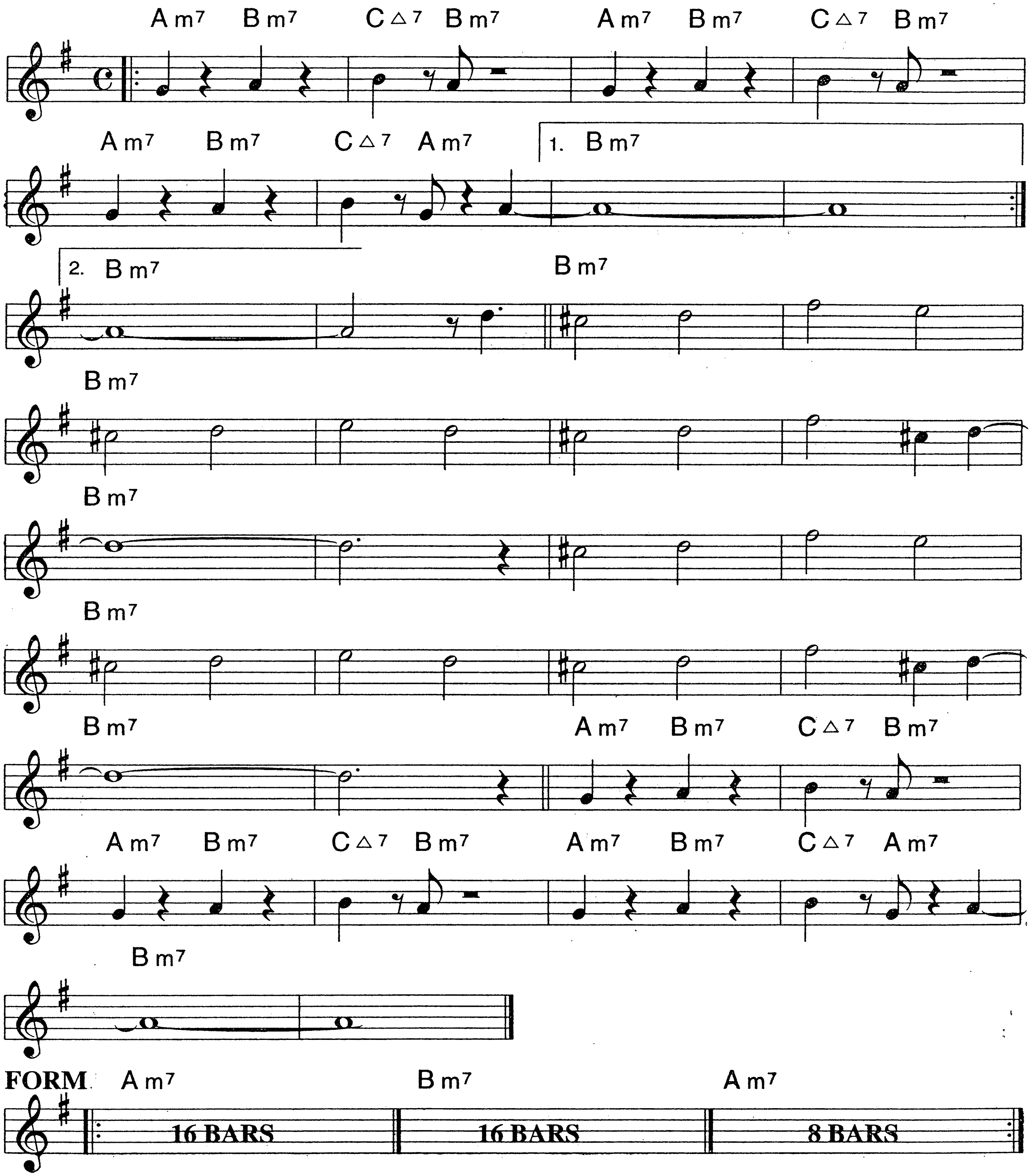


B♭

MILESTONES

193.

Medium to Bright Bop **MILES DAVIS**
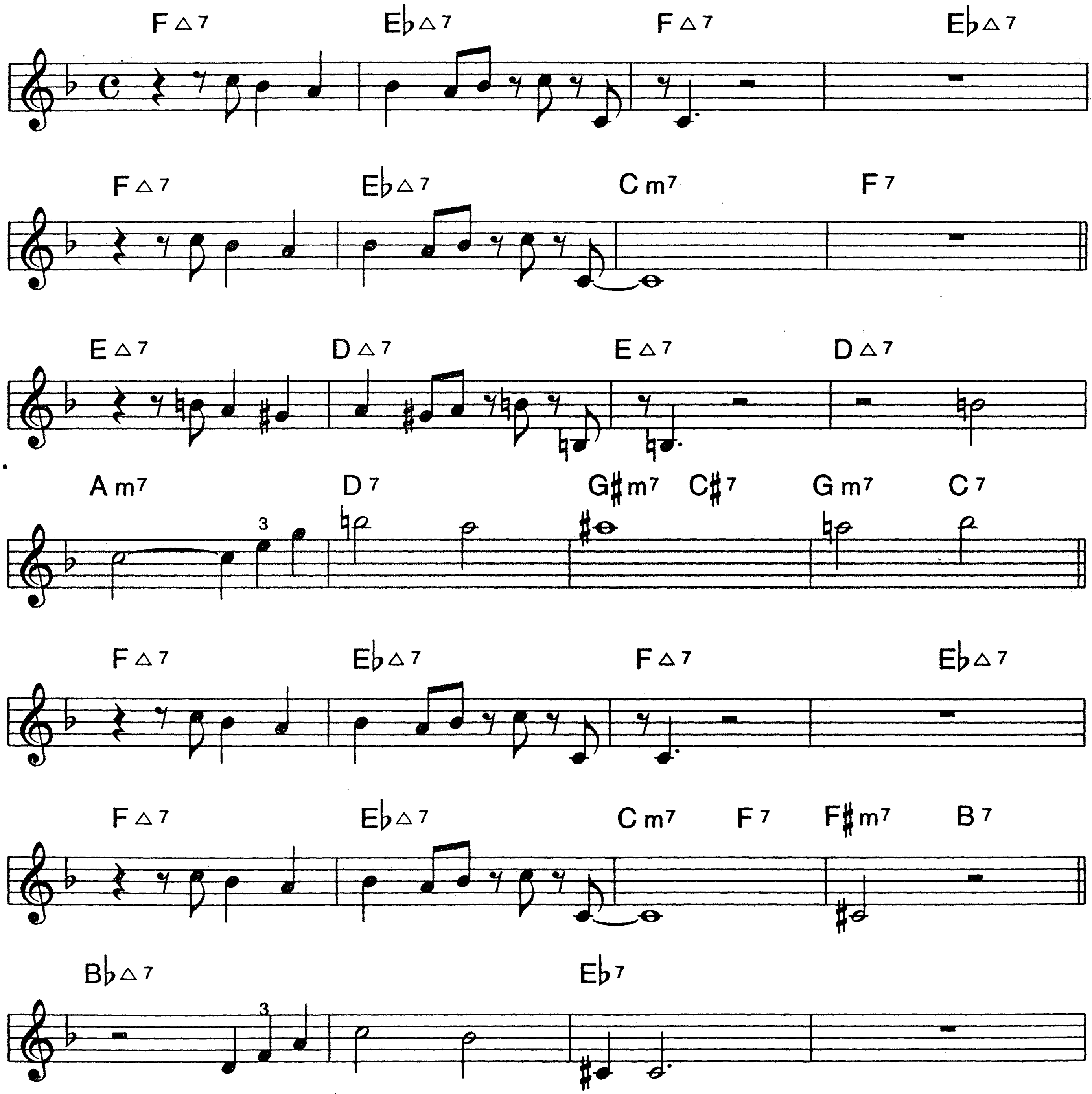


B♭

194.

MI BOJ A SAMBA
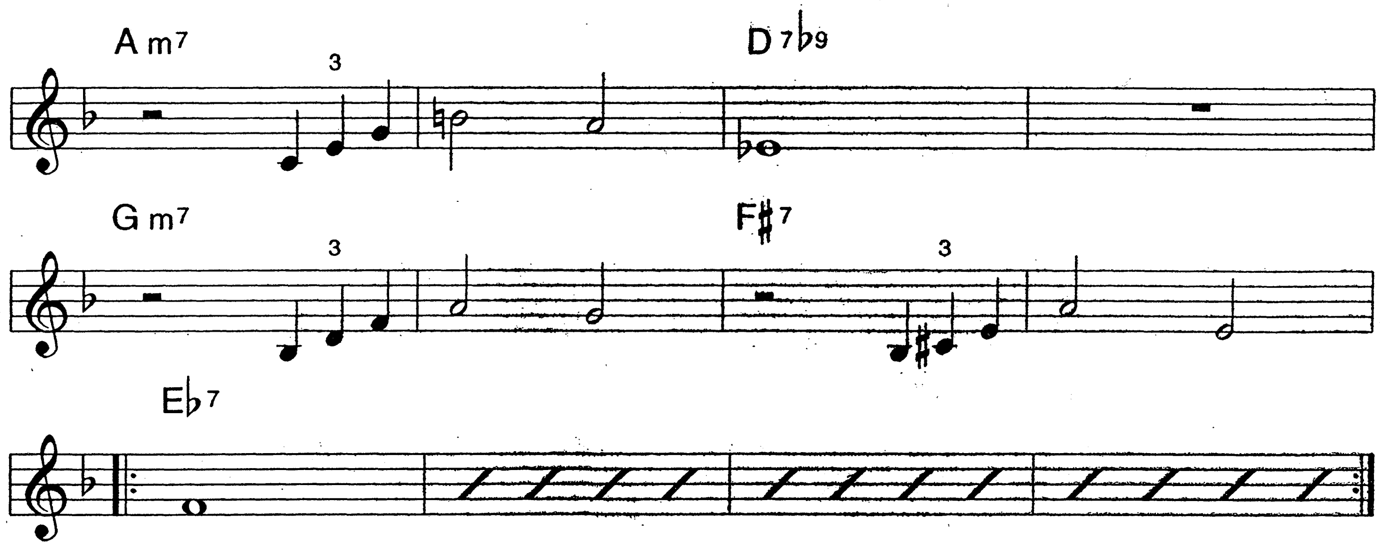
Samba

GARY APRILE



B♭

MI BOJ A SAMBA (P. 2)
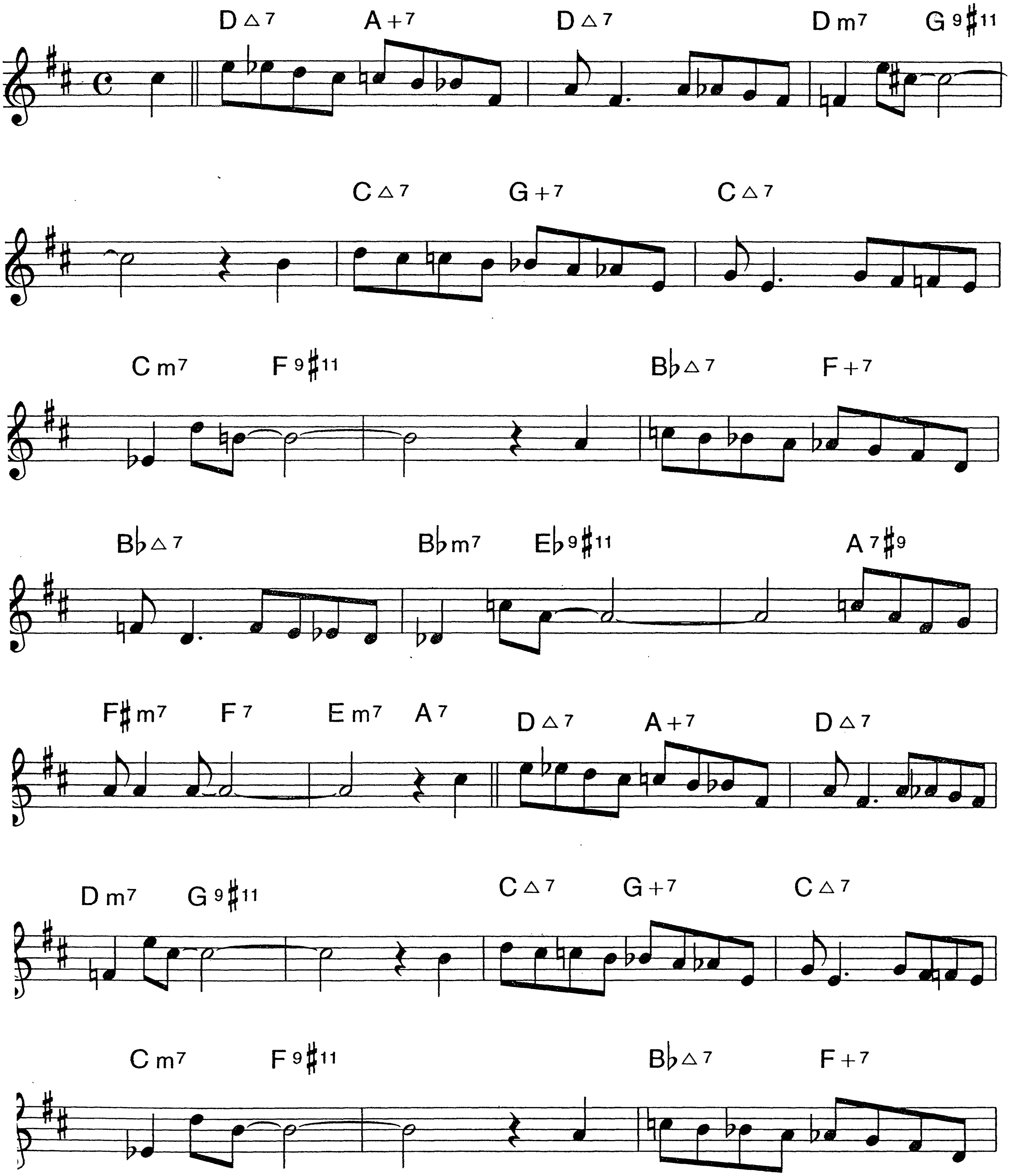


B♭

196.
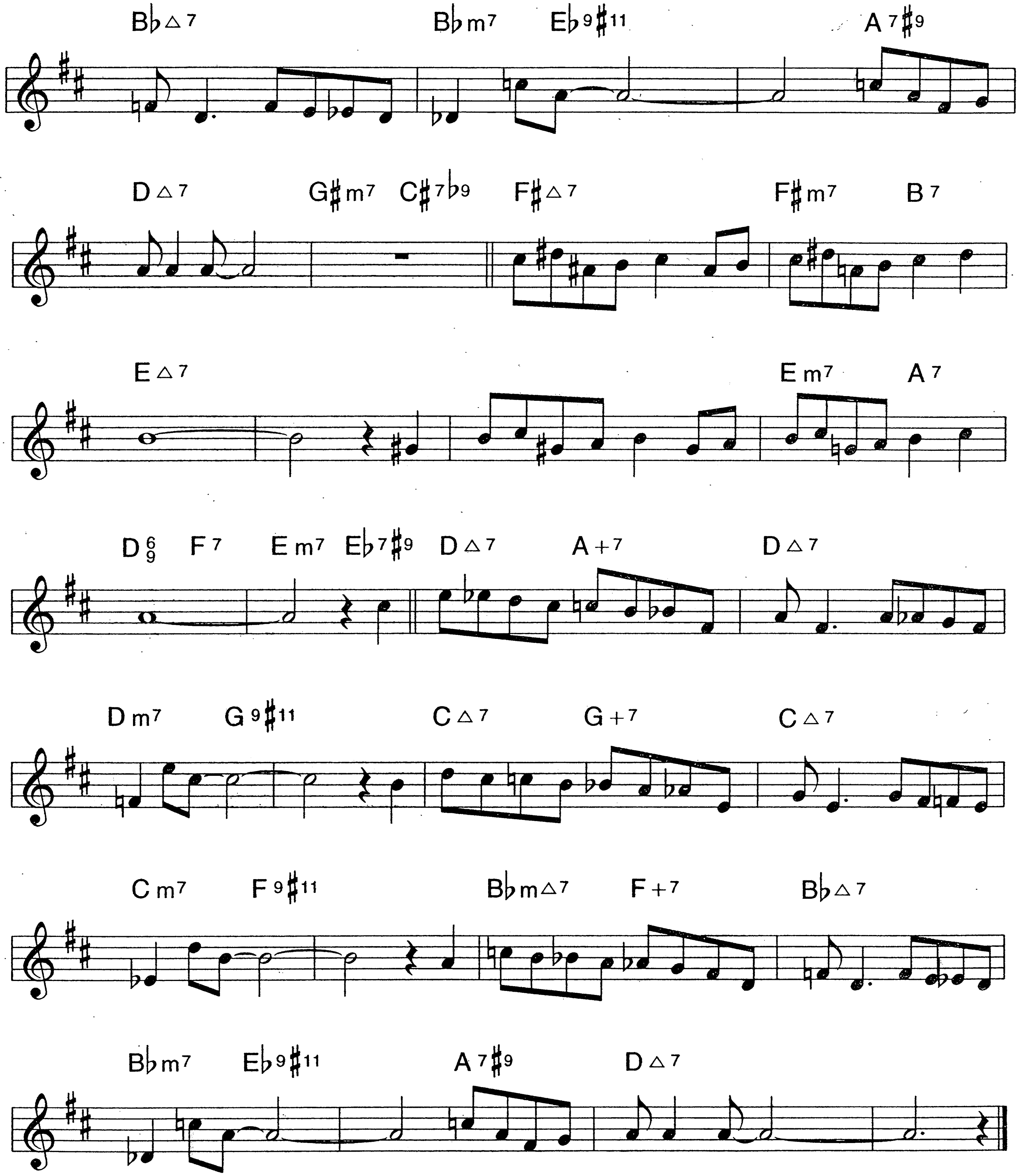
MIDNIGHT SUN

LIONEL HAMPTON
SONNY BURKE
JOHNNY MERCER

Ballad



MIDNIGHT SUN (P. 2)
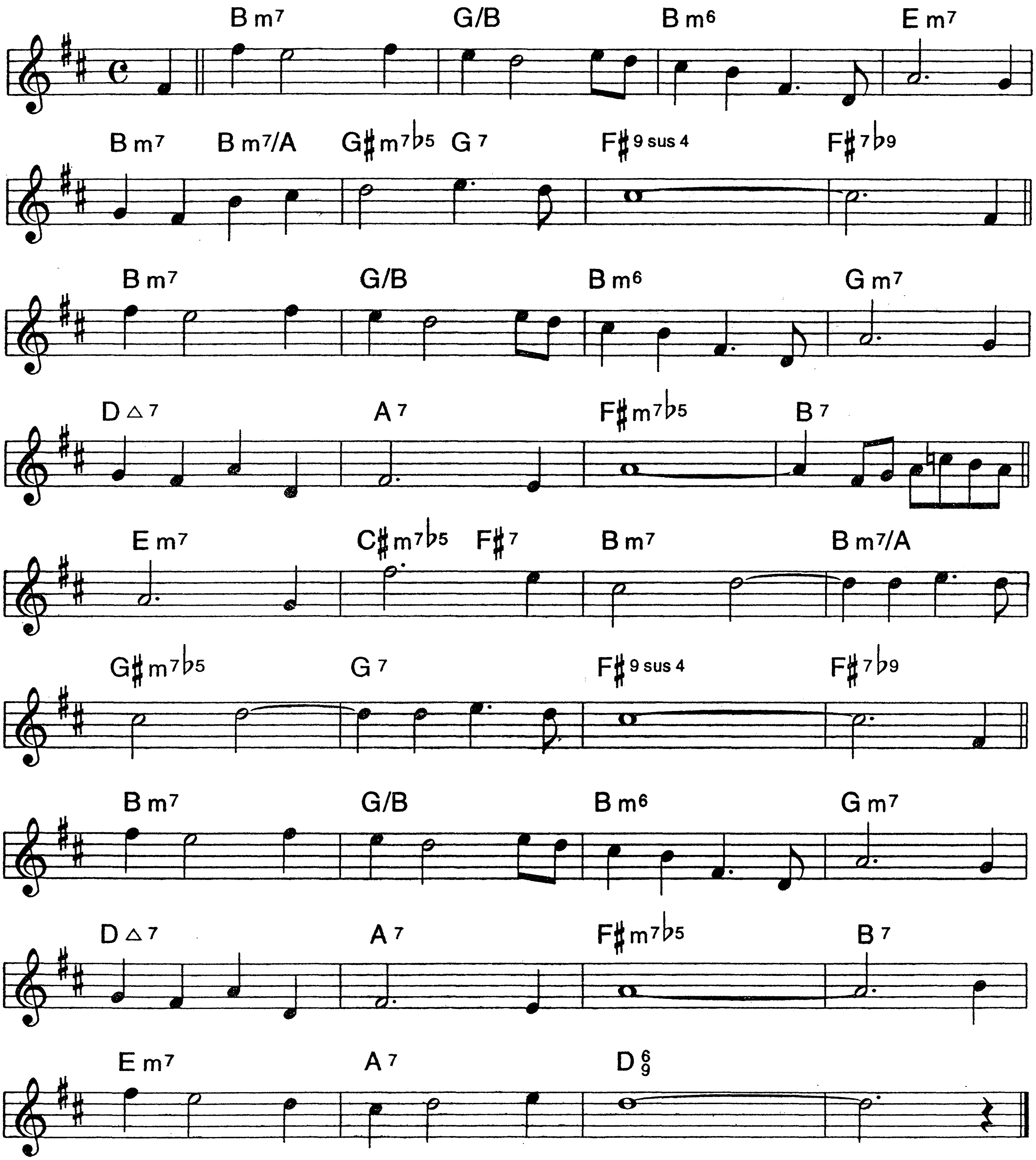


B♭

198.

MOMENT TO MOMENT

JOHNNY MERCER
HENRY MANCINI

Rock Ballad
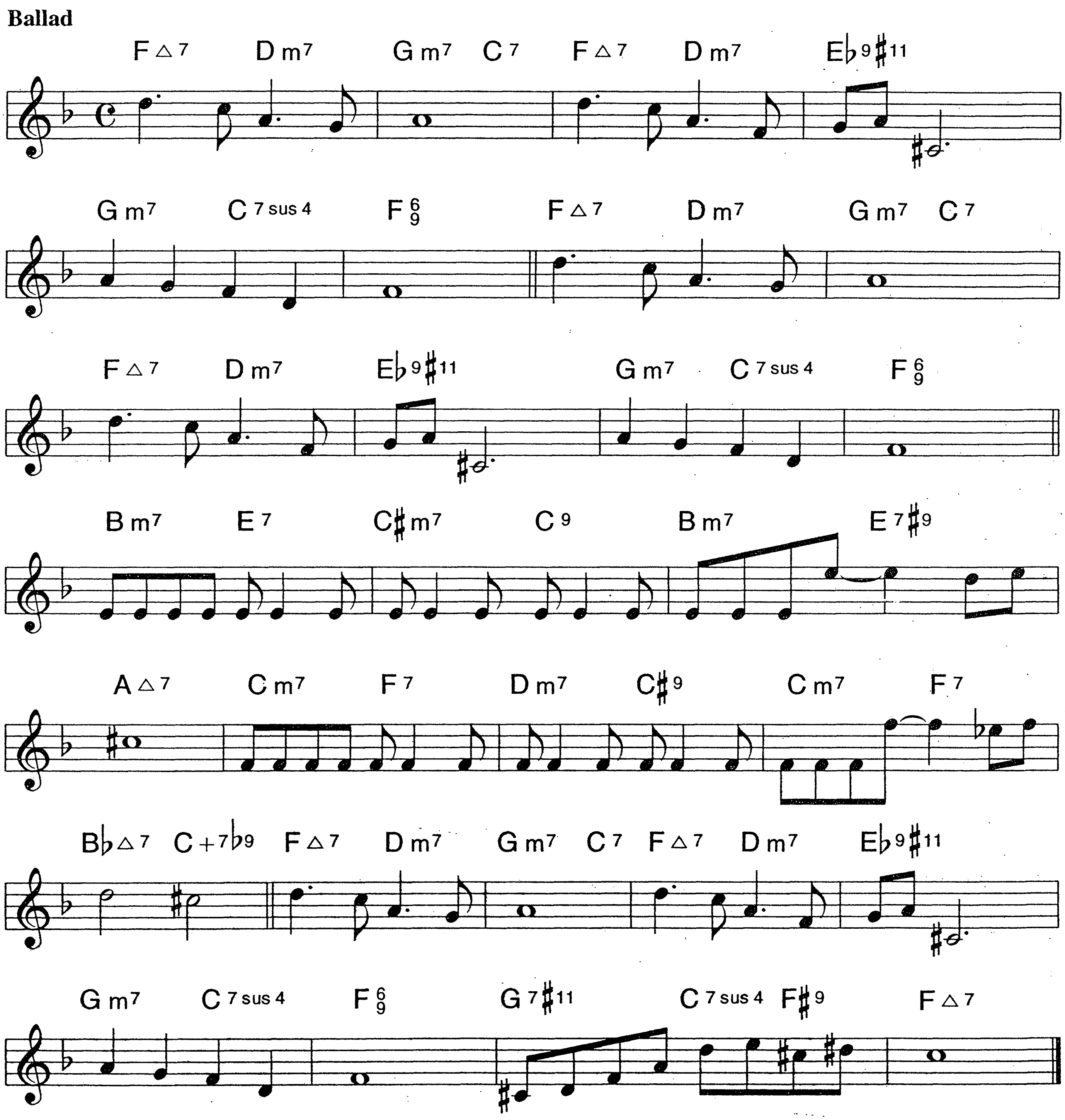


B♭

MOONLIGHT IN VERMONT

199.

JOHN BLACKBURN
KARL SUESSDORF
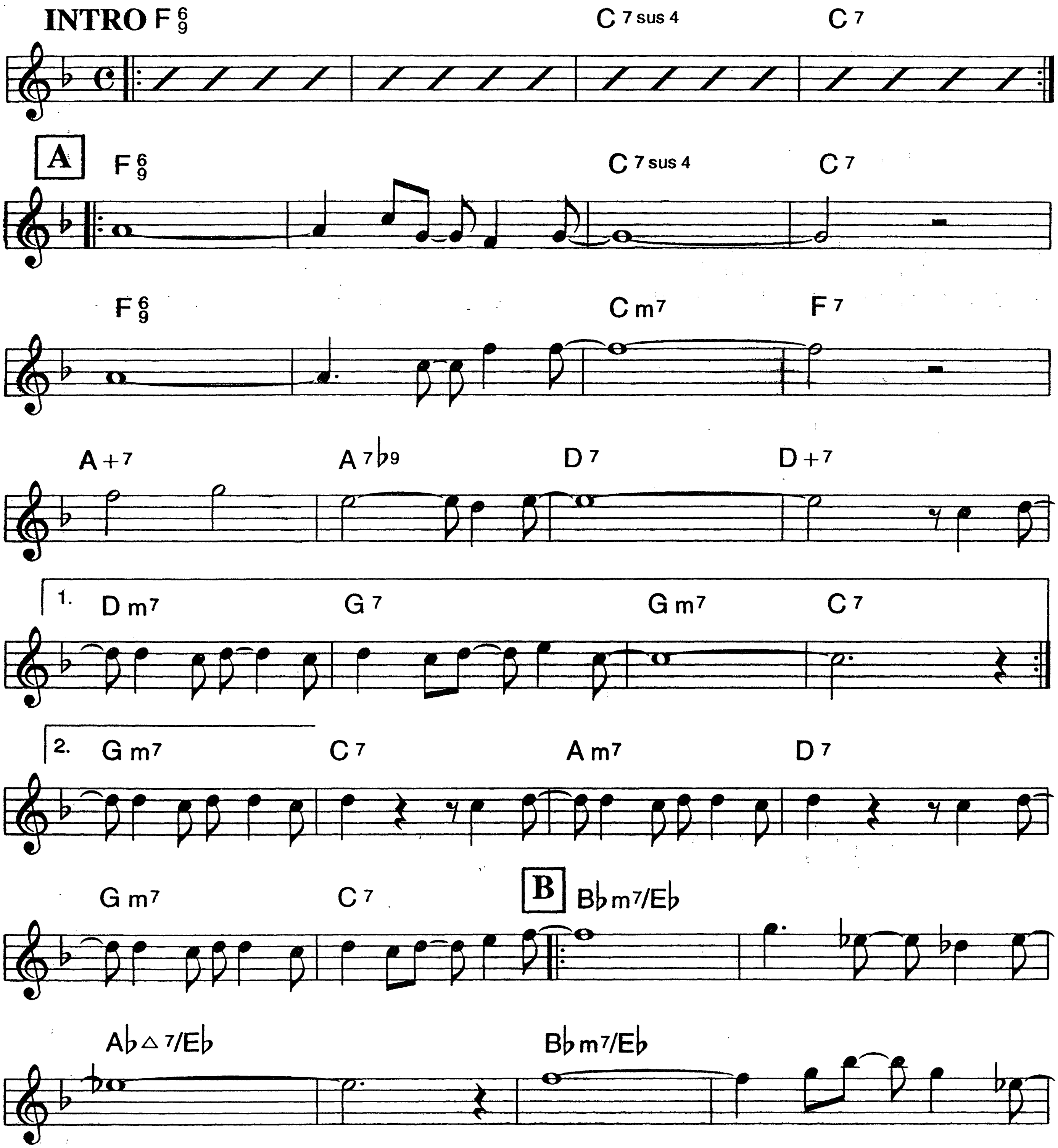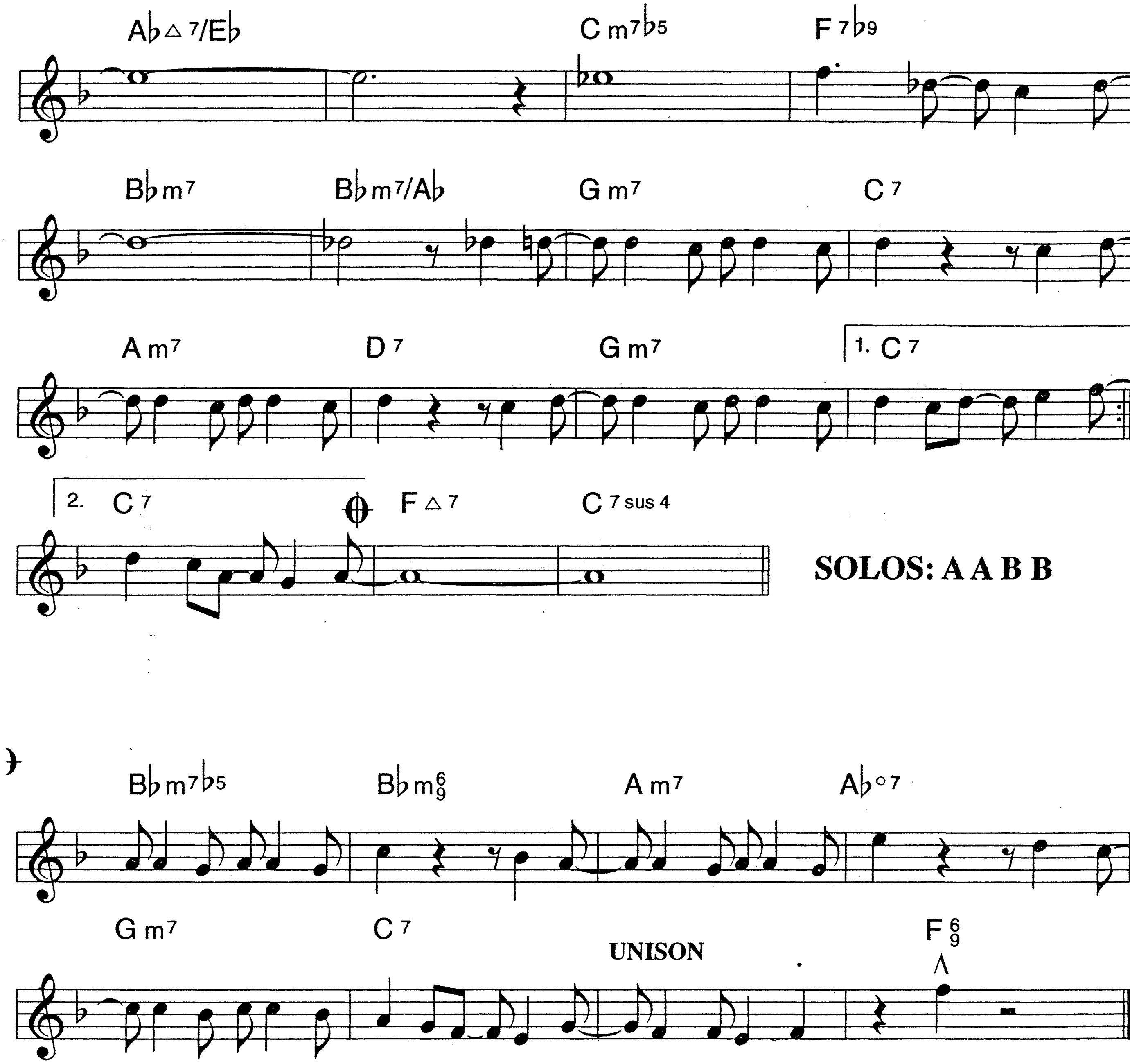


B♭

200.

THE MONSTER AND THE FLOWER

Samba — **CLAUDIO RODITI**
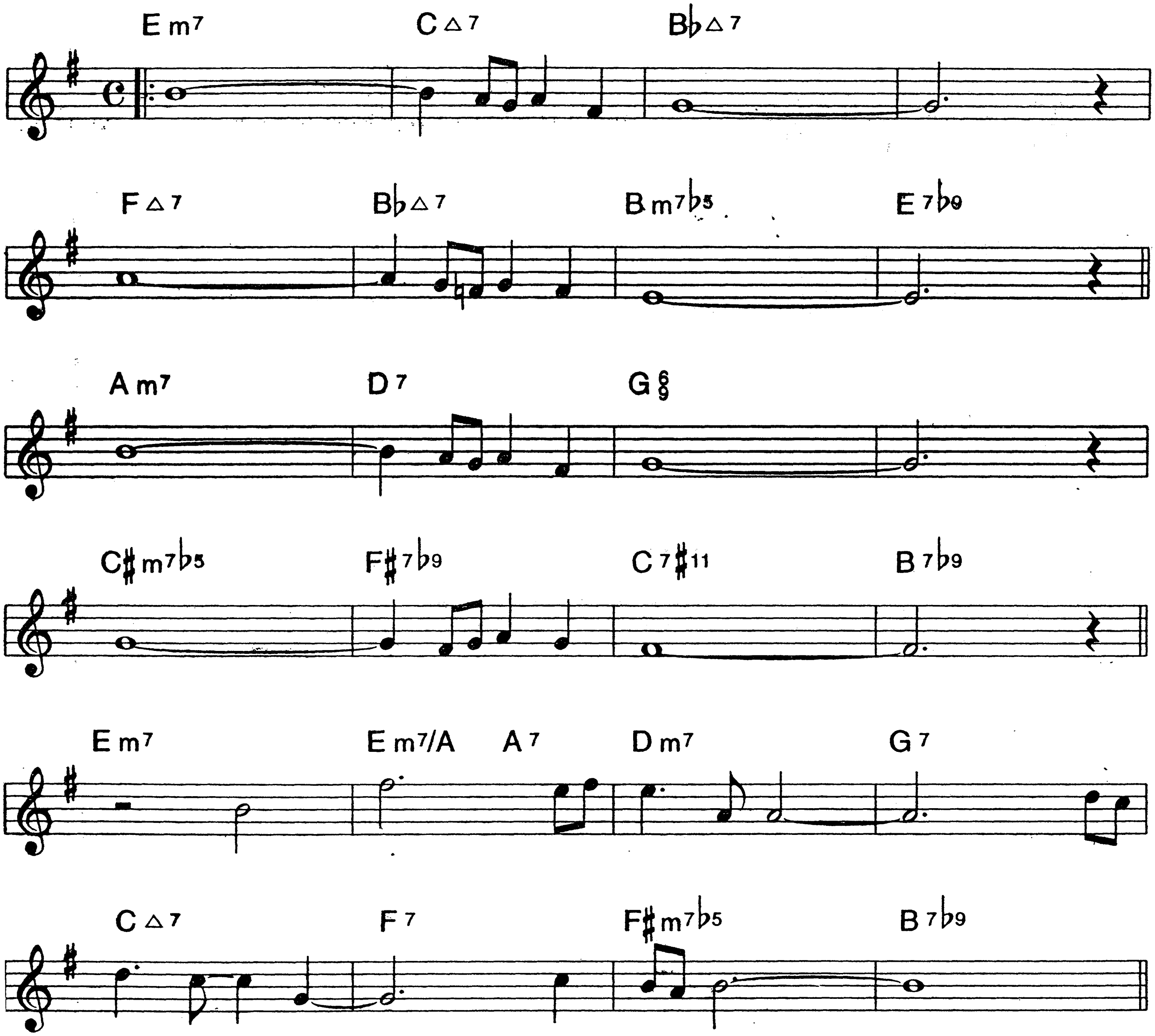



A♭△7/E♭
Cm7♭5
F7♭9
B♭m7
B♭m7/A♭
Gm7
C7
Am7
D7
Gm7
1. C7
2. C7
F△7
C7sus4
SOLOS: A A B B
B♭m7♭5
B♭m6/9
Am7
A♭°7
Gm7
C7
UNISON
F6/9

202.
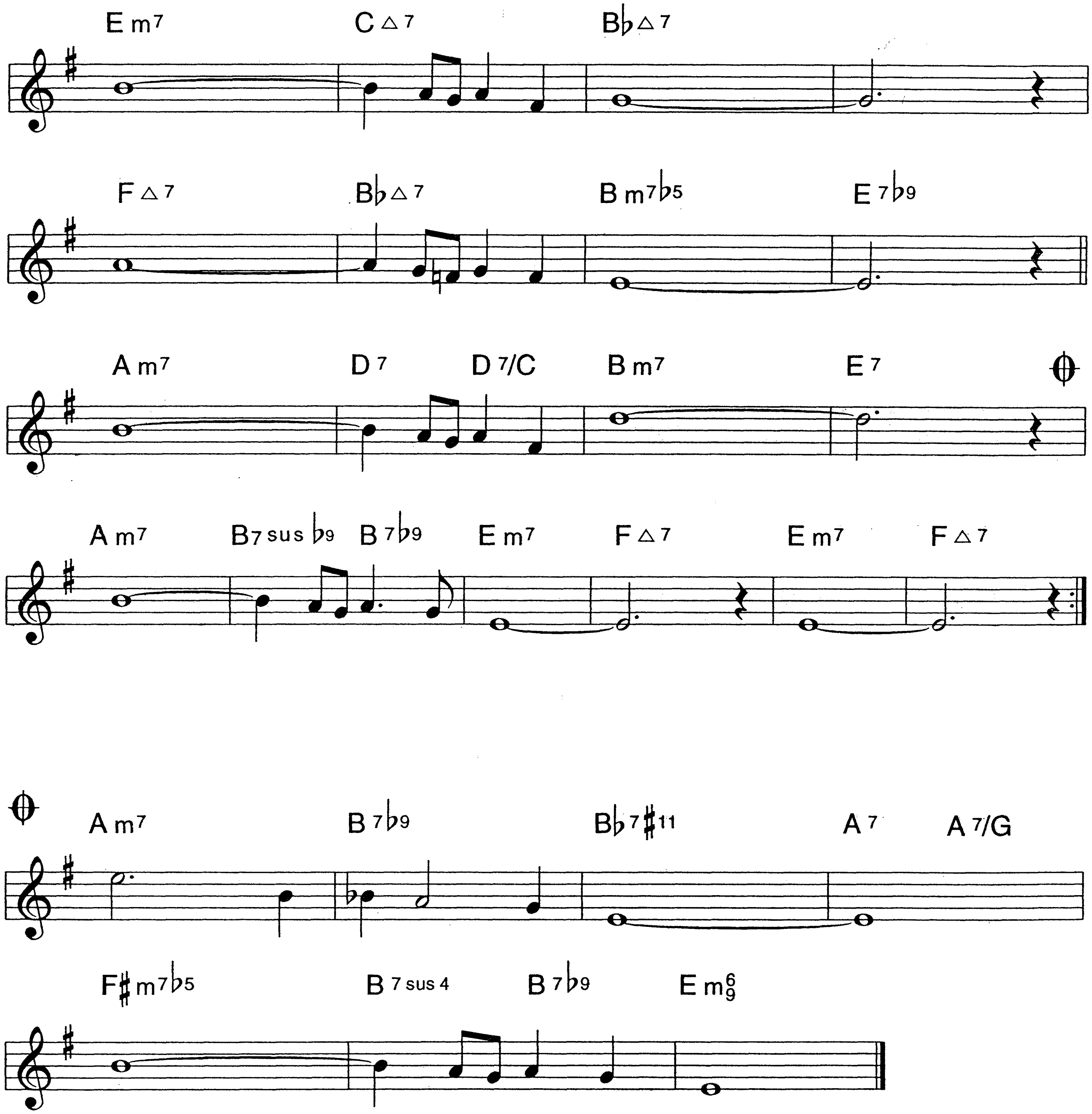
MOON AND SAND

Latin

ALEC WILDER



MOON AND SAND (P. 2)
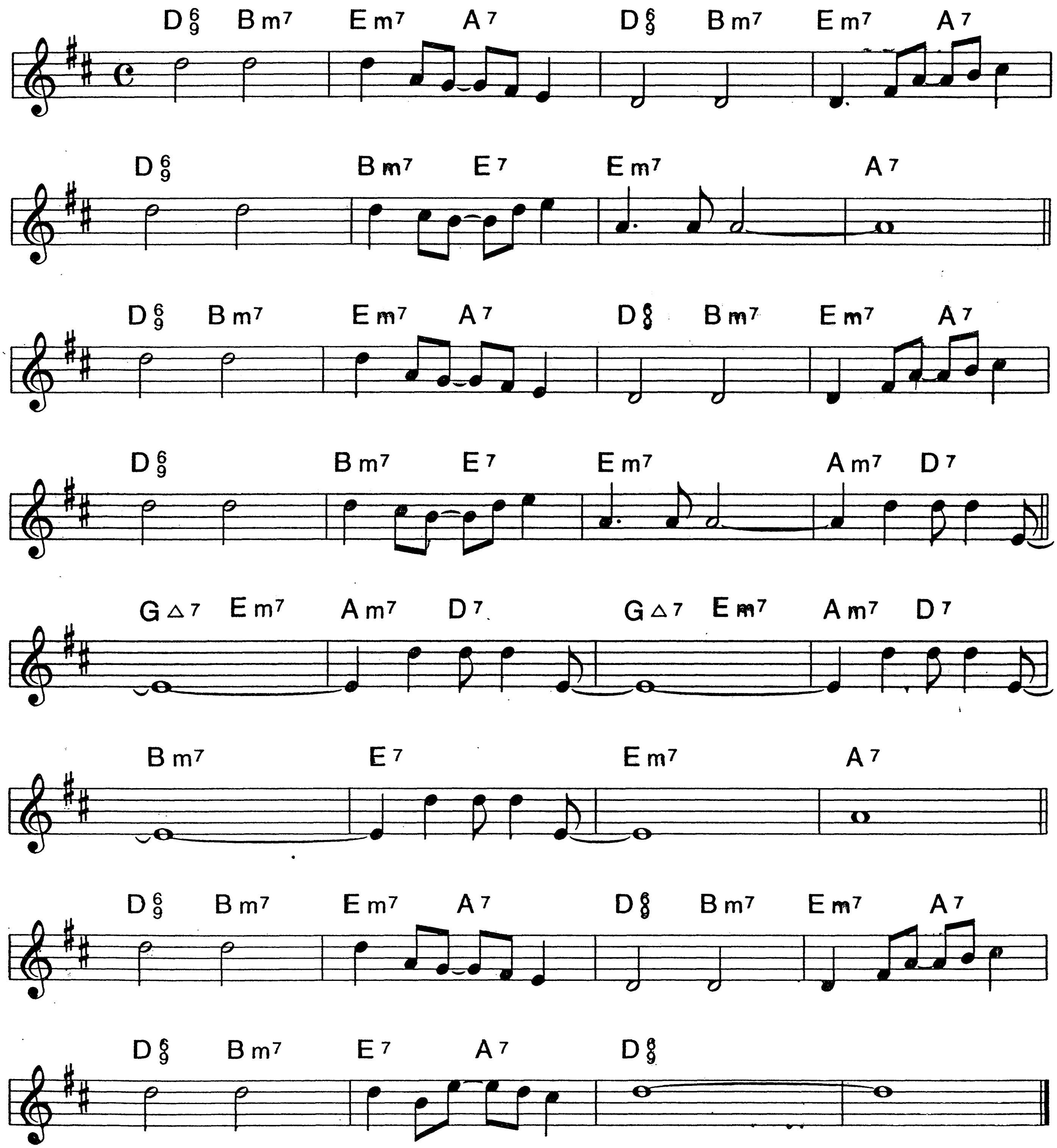


B♭

204.

MOUNTAIN GREENERY

LORENZ HART
RICHARD RODGERS

Medium Swing
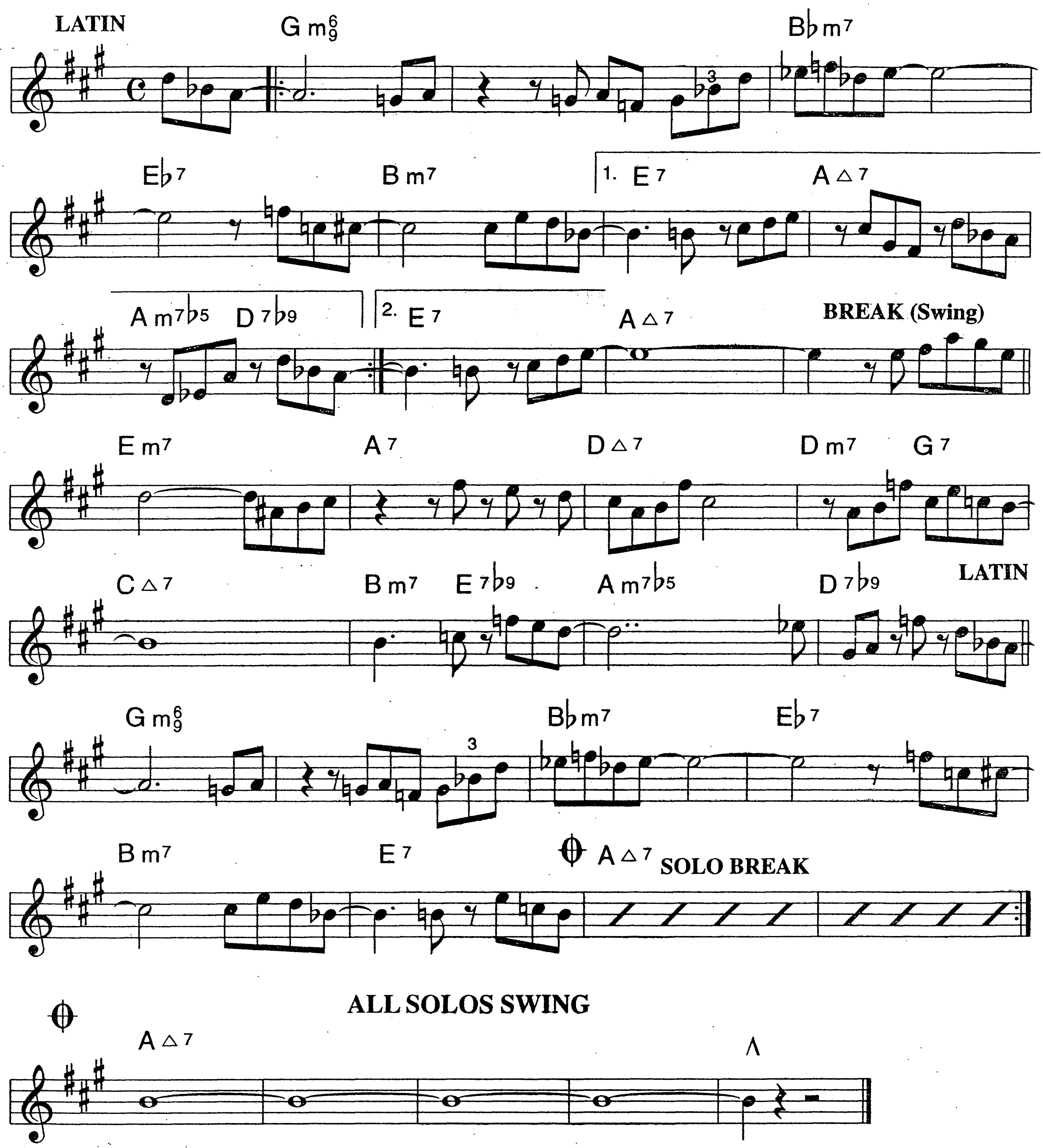


B♭

MUEZZIN'

205.

Medium

PEPPER ADAMS
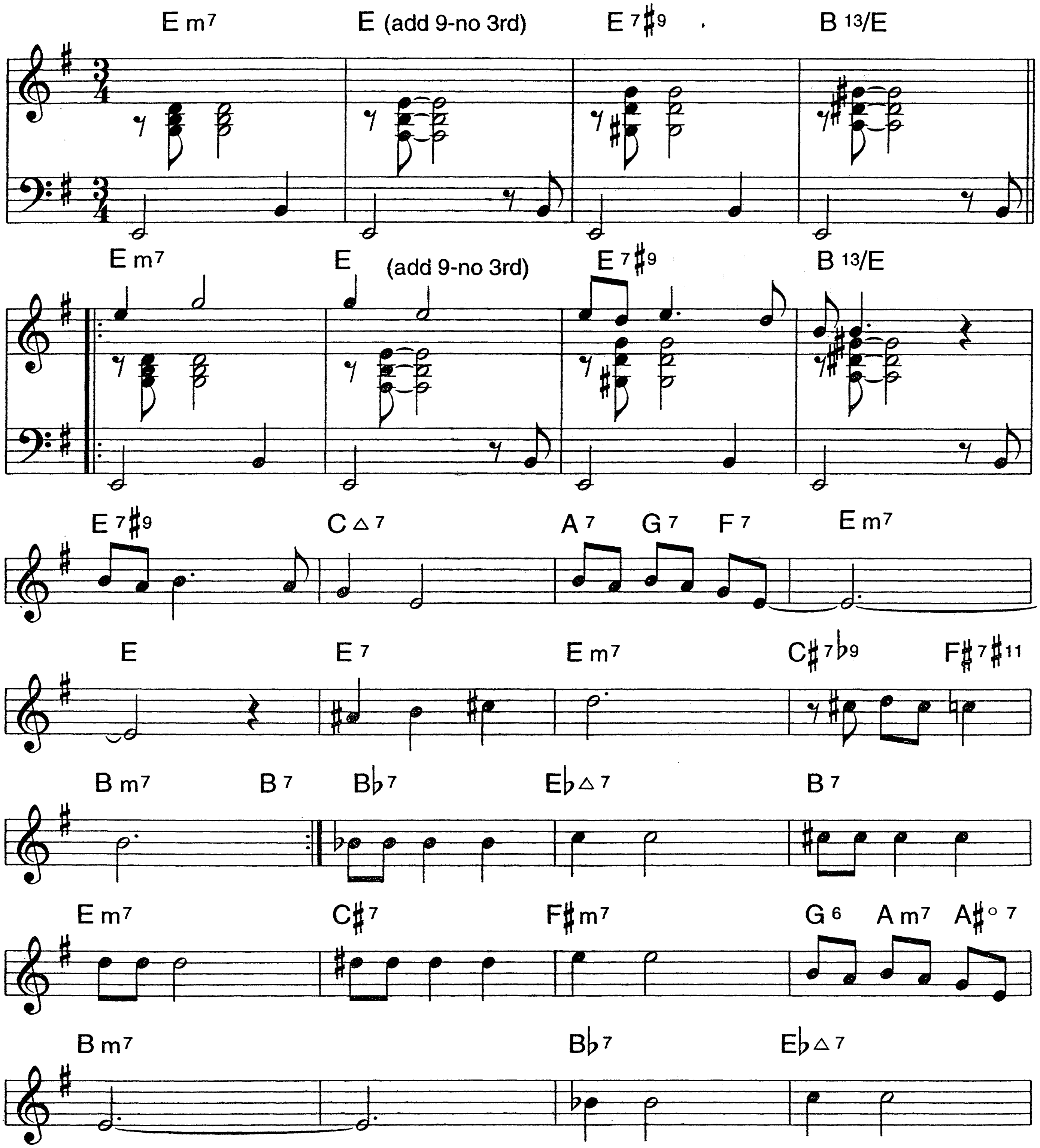


B♭

206.
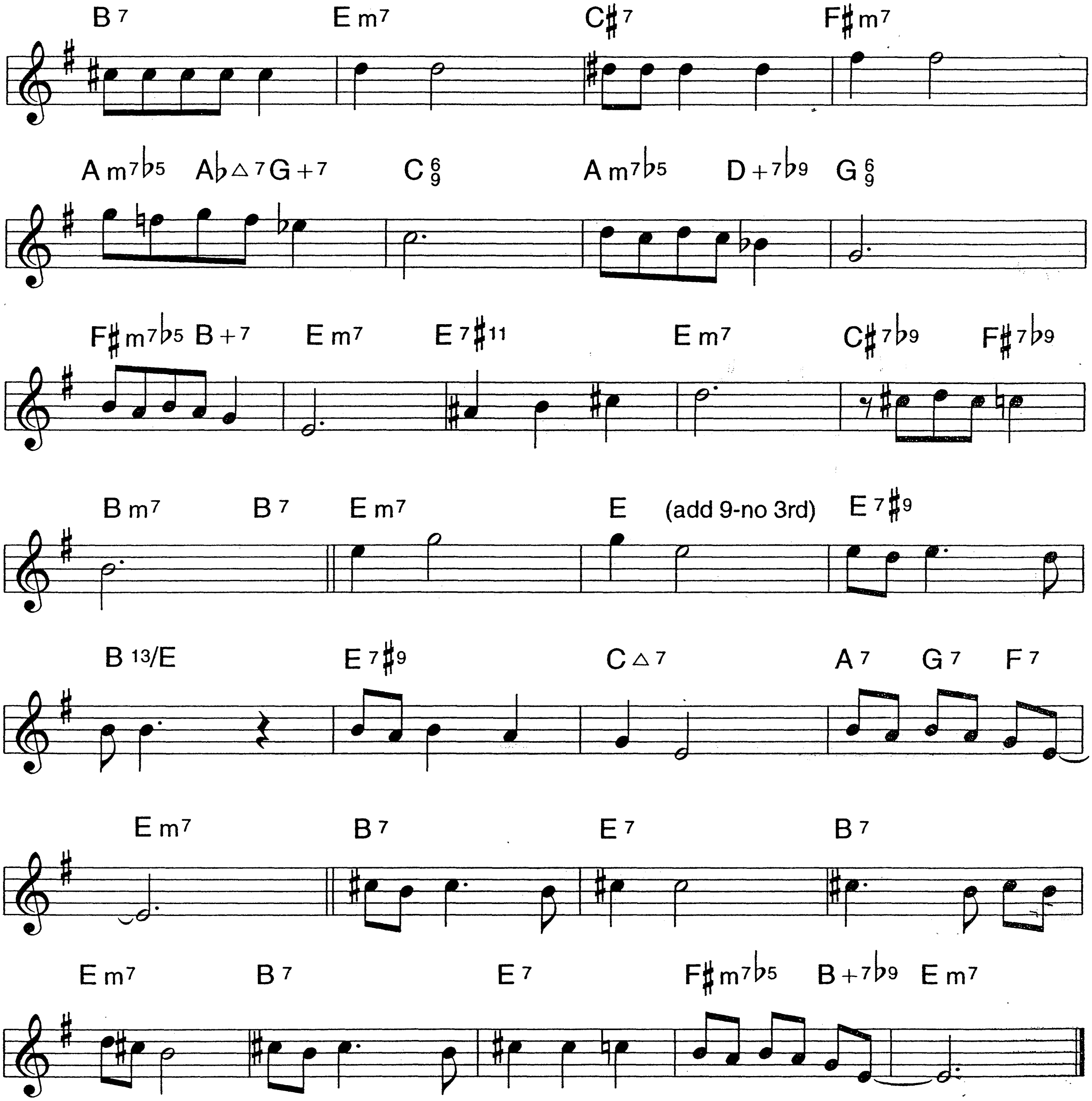
MY MAN'S GONE NOW

DuBOSE HEYWARD
IRA GERSHWIN
GEORGE GERSHWIN

Ballad



MY MAN'S GONE NOW (P.2)
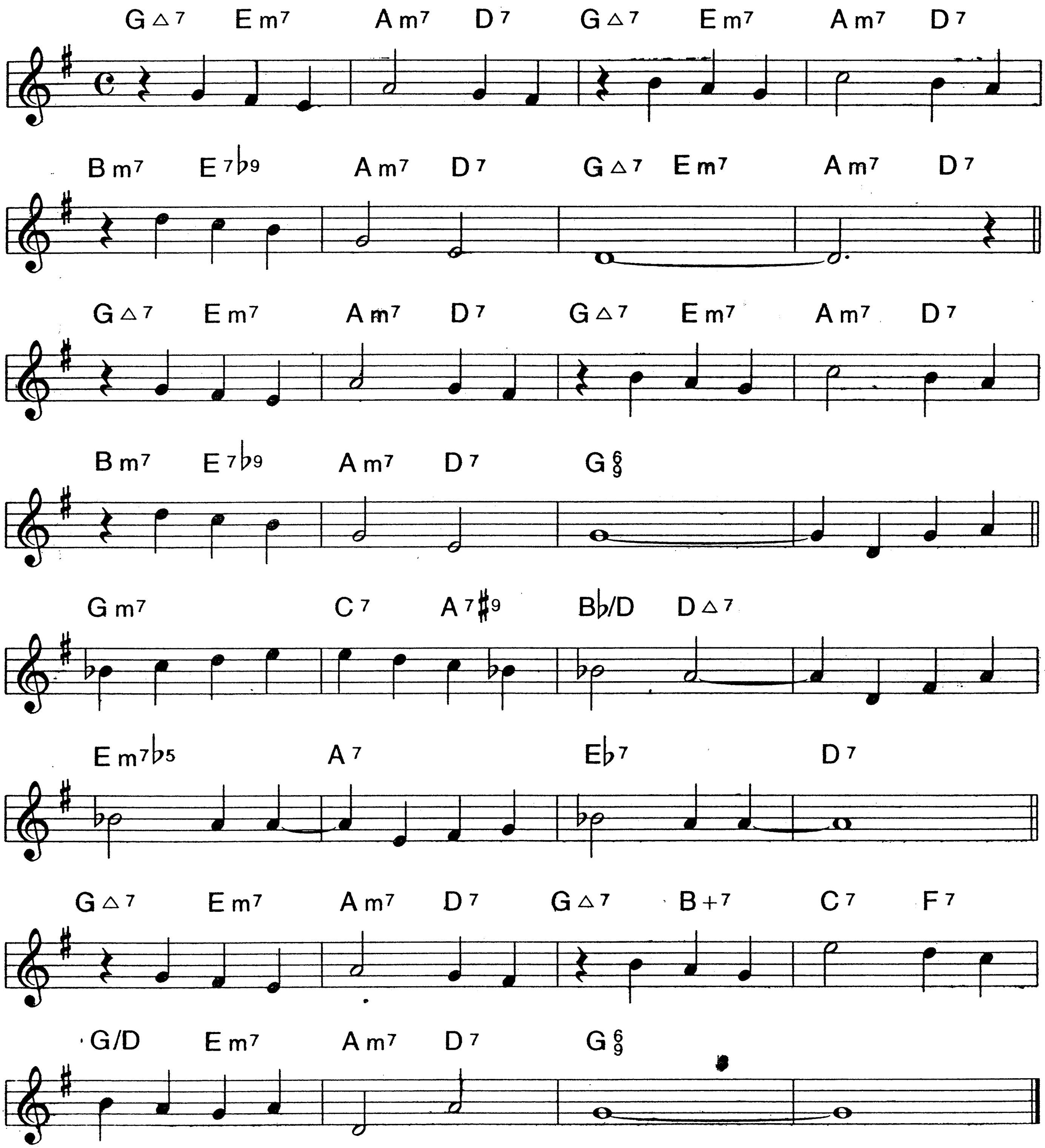


B♭

208.

MY HEART STOOD STILL

LORENZ HART
RICHARD RODGERS

Medium Swing



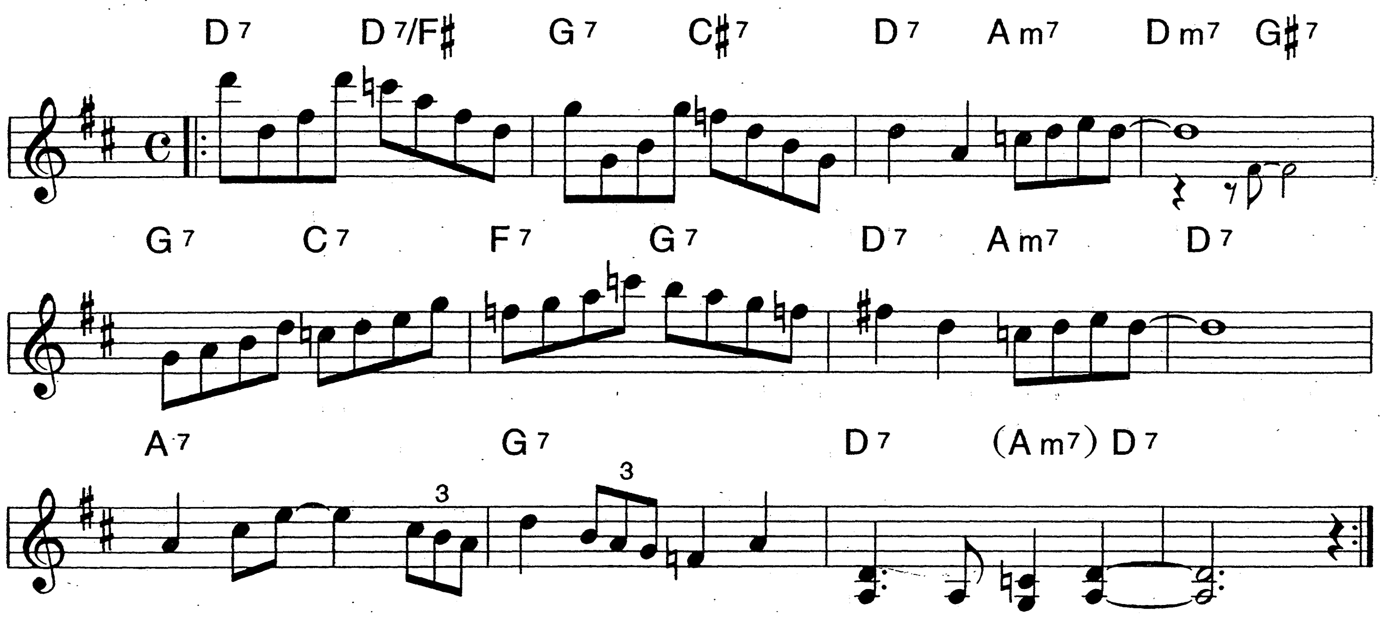
B♭

NEAL'S BLUES

209.

NEAL CREQUE
BOB FRASER

Swing
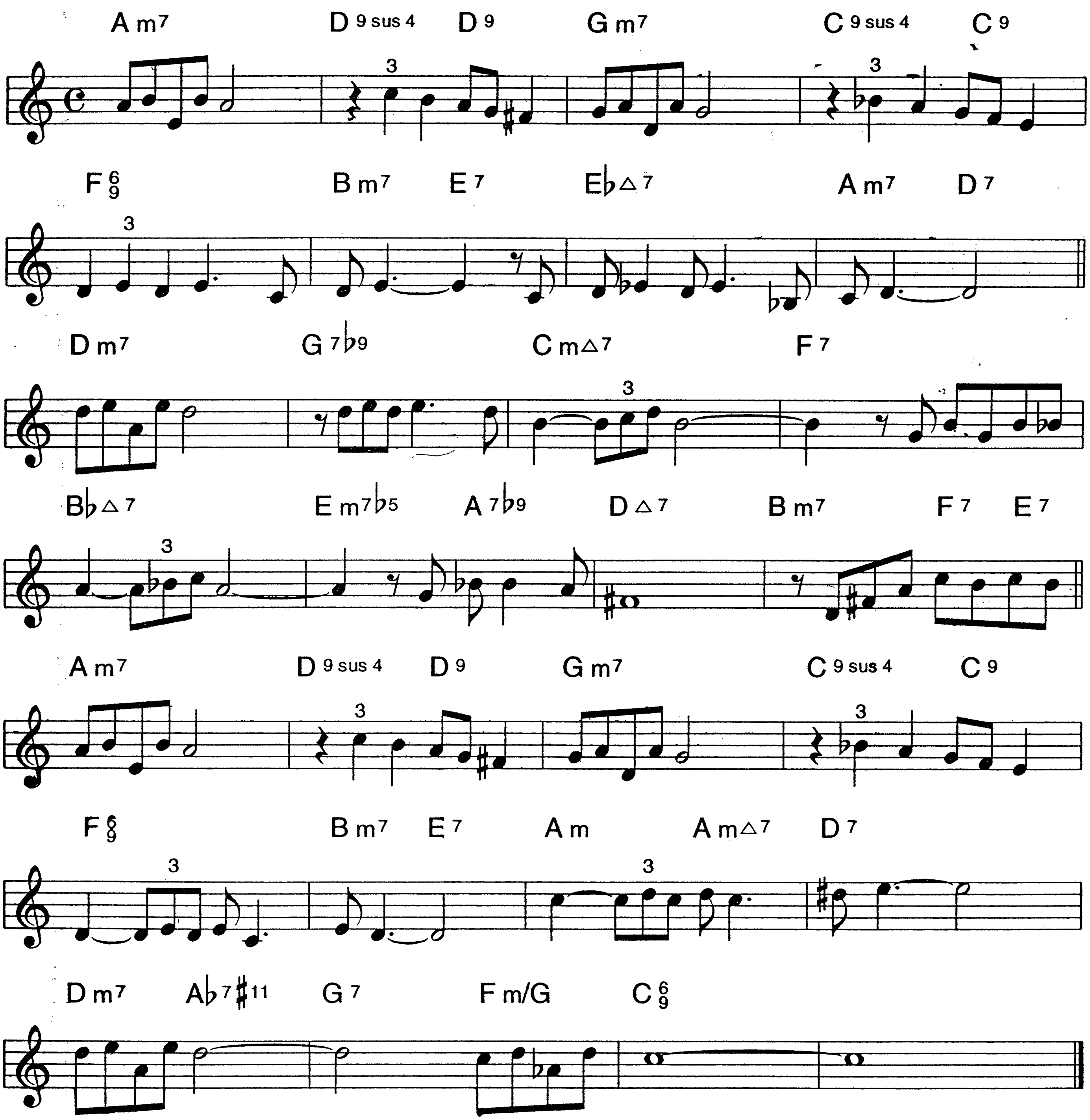


210.

NEVER LET ME GO

JAY LIVINGSTON
RAY EVANS

Ballad
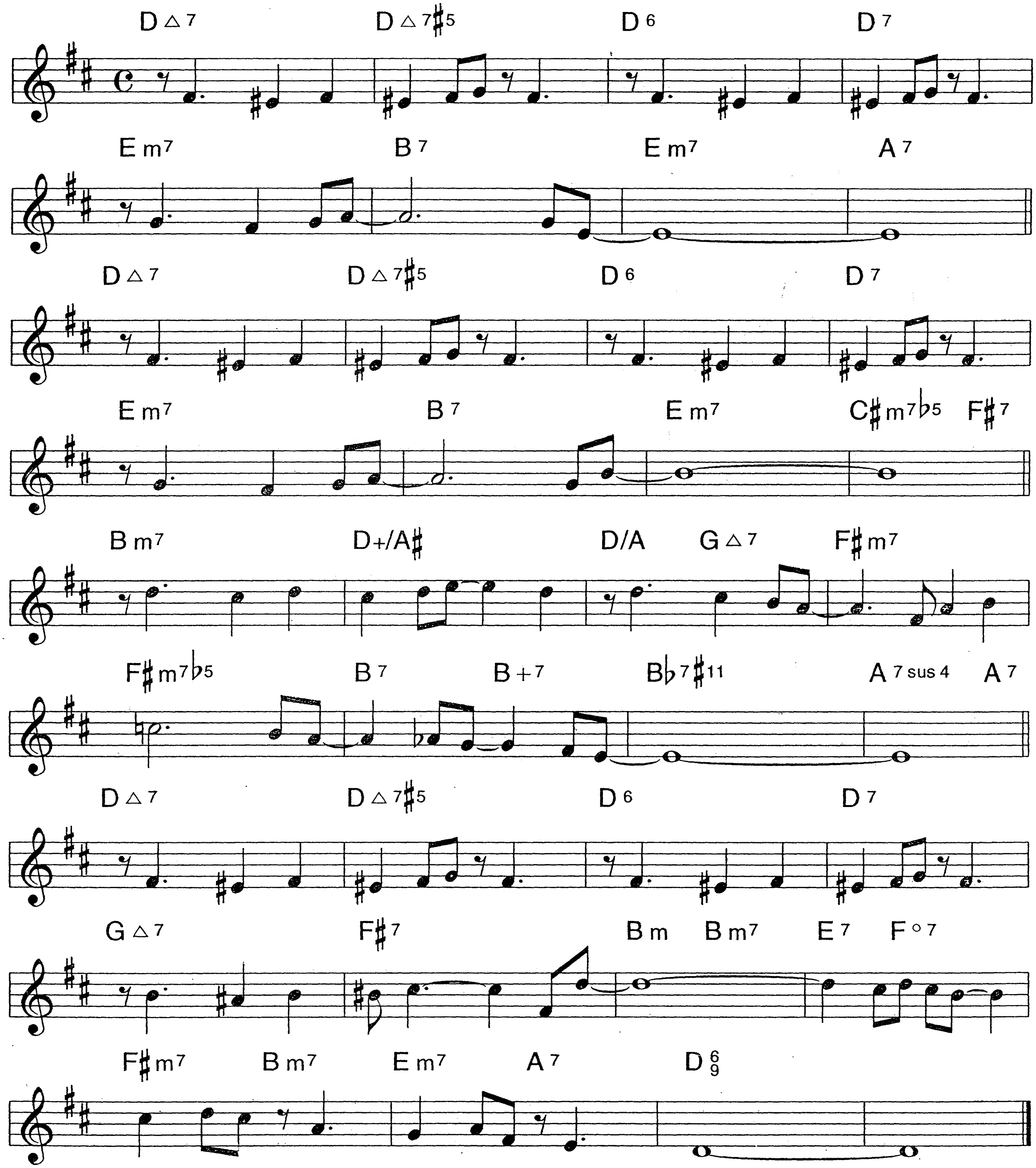


B♭

NICE 'N EASY

LEW SPENCE
ALAN BERGMAN
MARILYN KEITH

Easy Swing
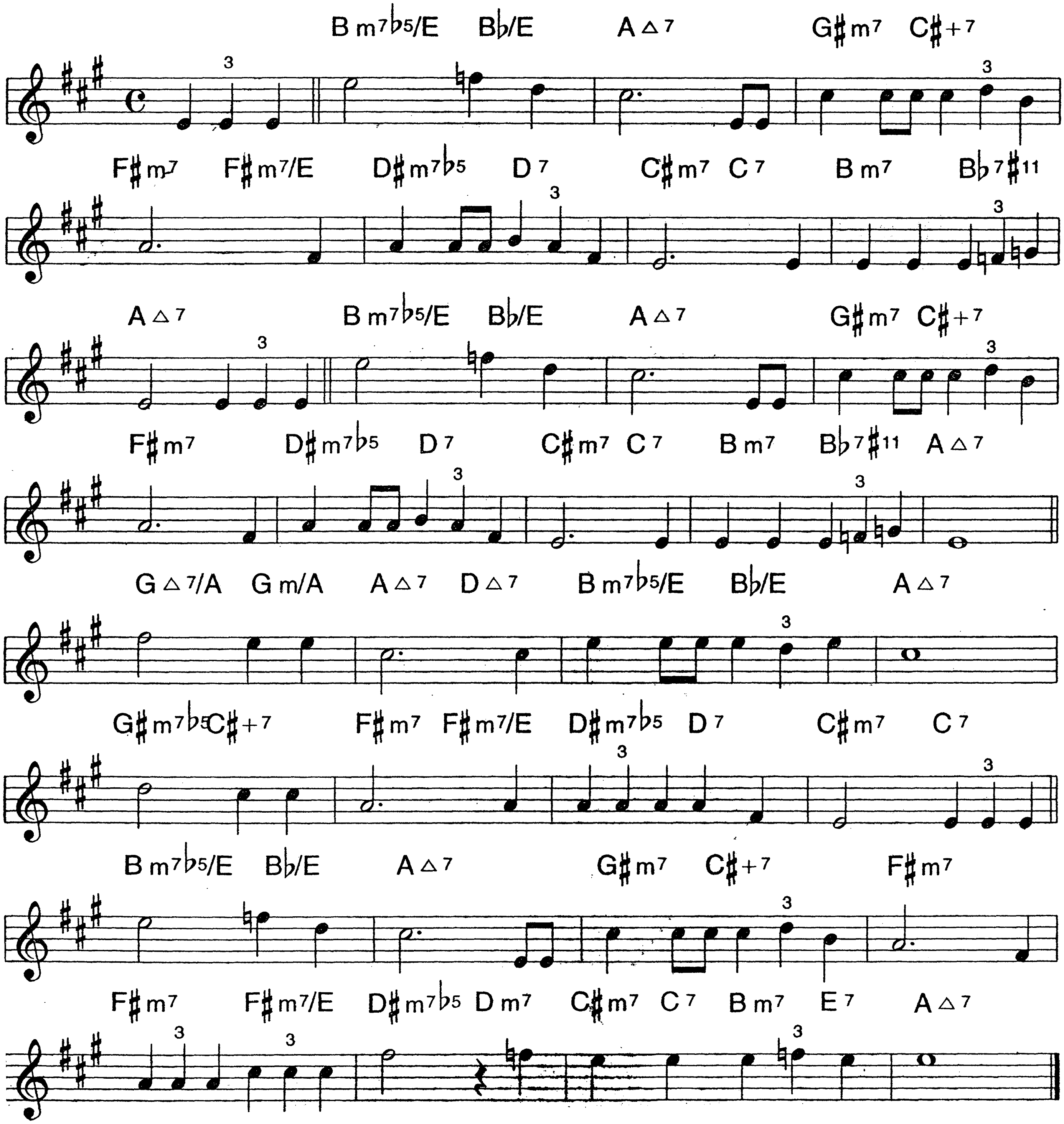


B♭

212.

THE NIGHT WE CALLED IT A DAY

THOMAS ADAIR
MATT DENNIS

Ballad
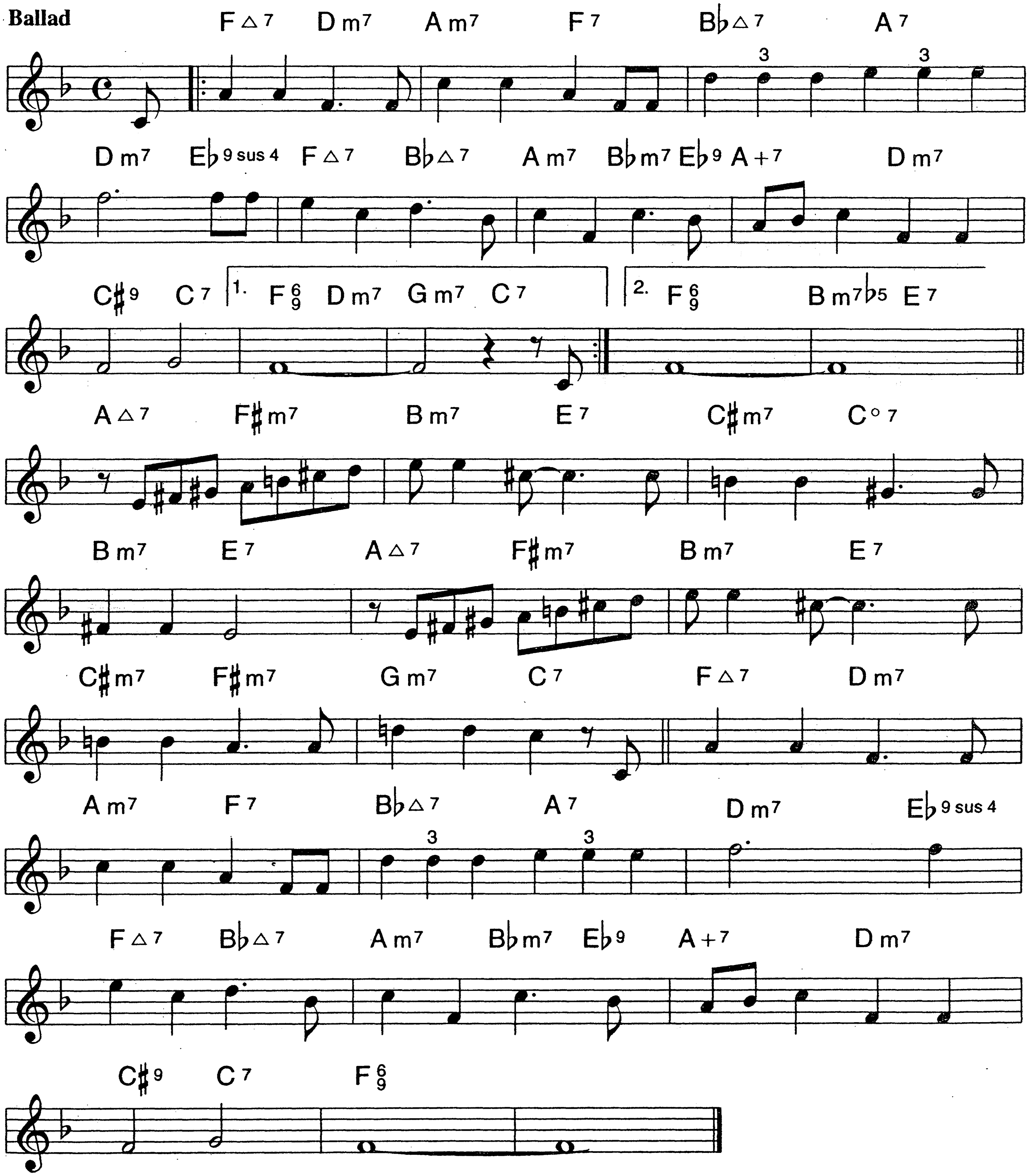


B♭

A NIGHTINGALE SANG IN BERKELEY SQUARE

213.

ERIC MASCHWITZ
MANNING SHERWIN
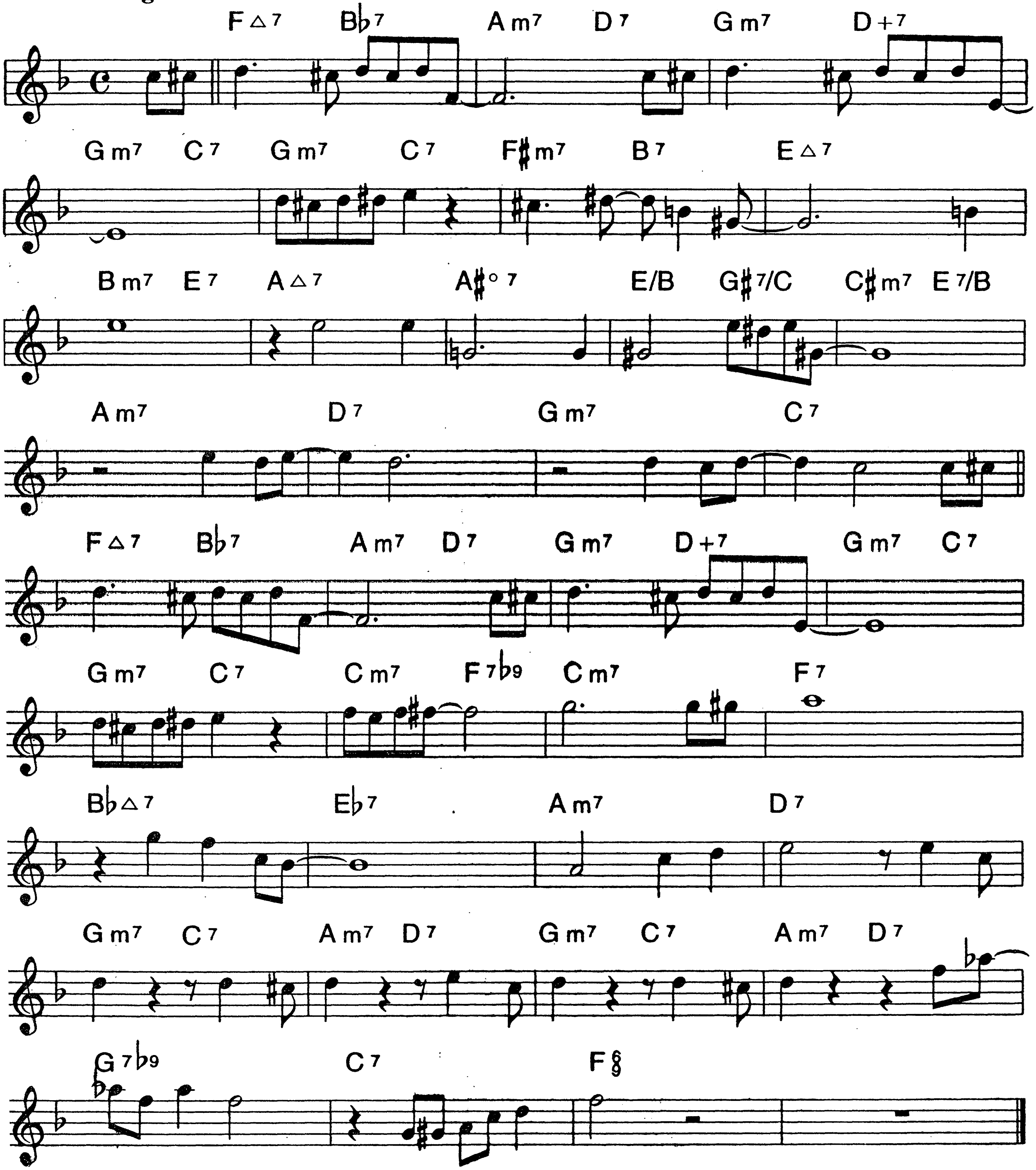


B♭

214.

NOBODY ELSE BUT ME

OSCAR HAMMERSTEIN
JEROME KERN

Medium Swing
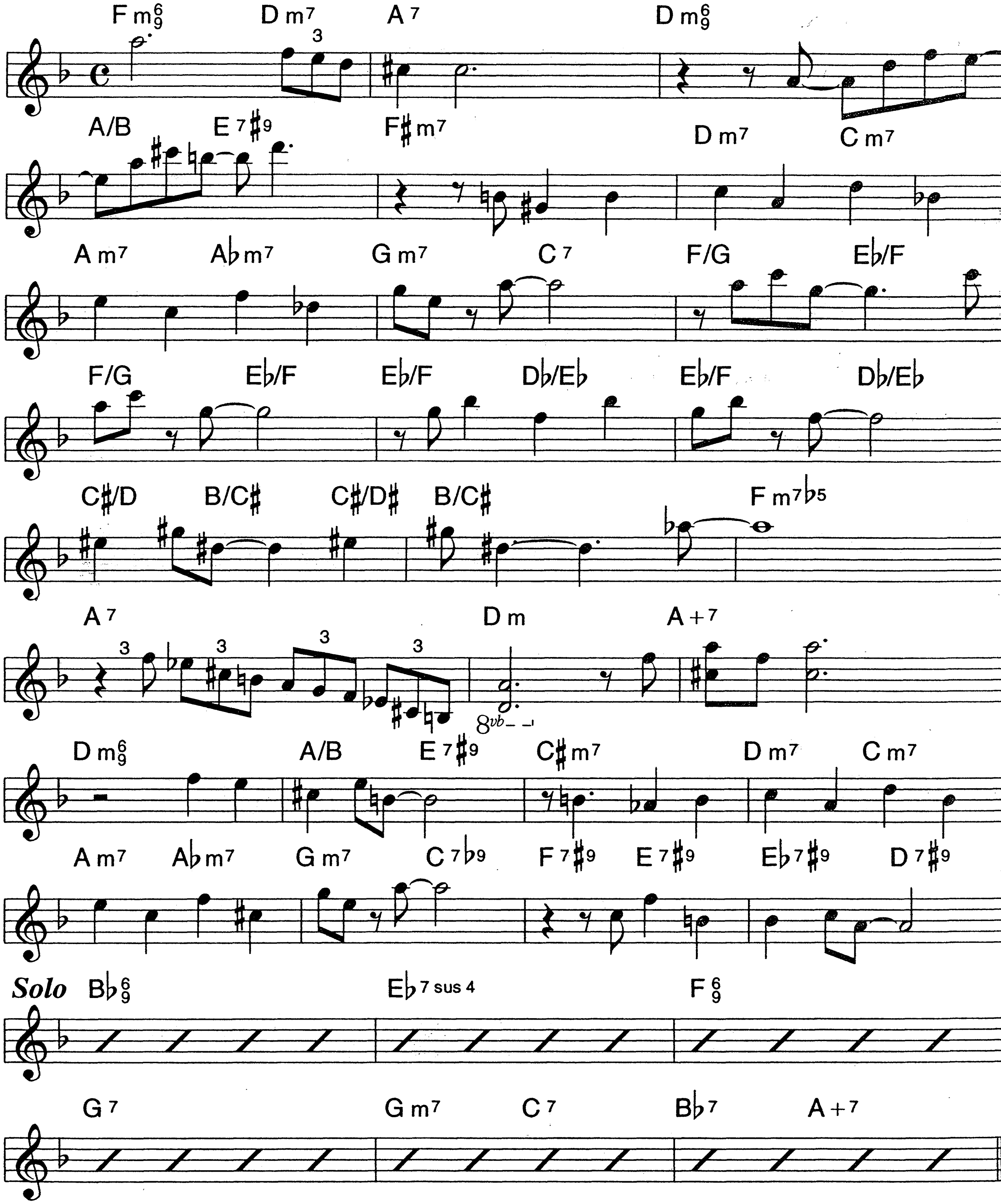


B♭

NOW HE BEATS THE DRUM - NOW HE STOPS

215.

Med. Up Swing

CHICK COREA
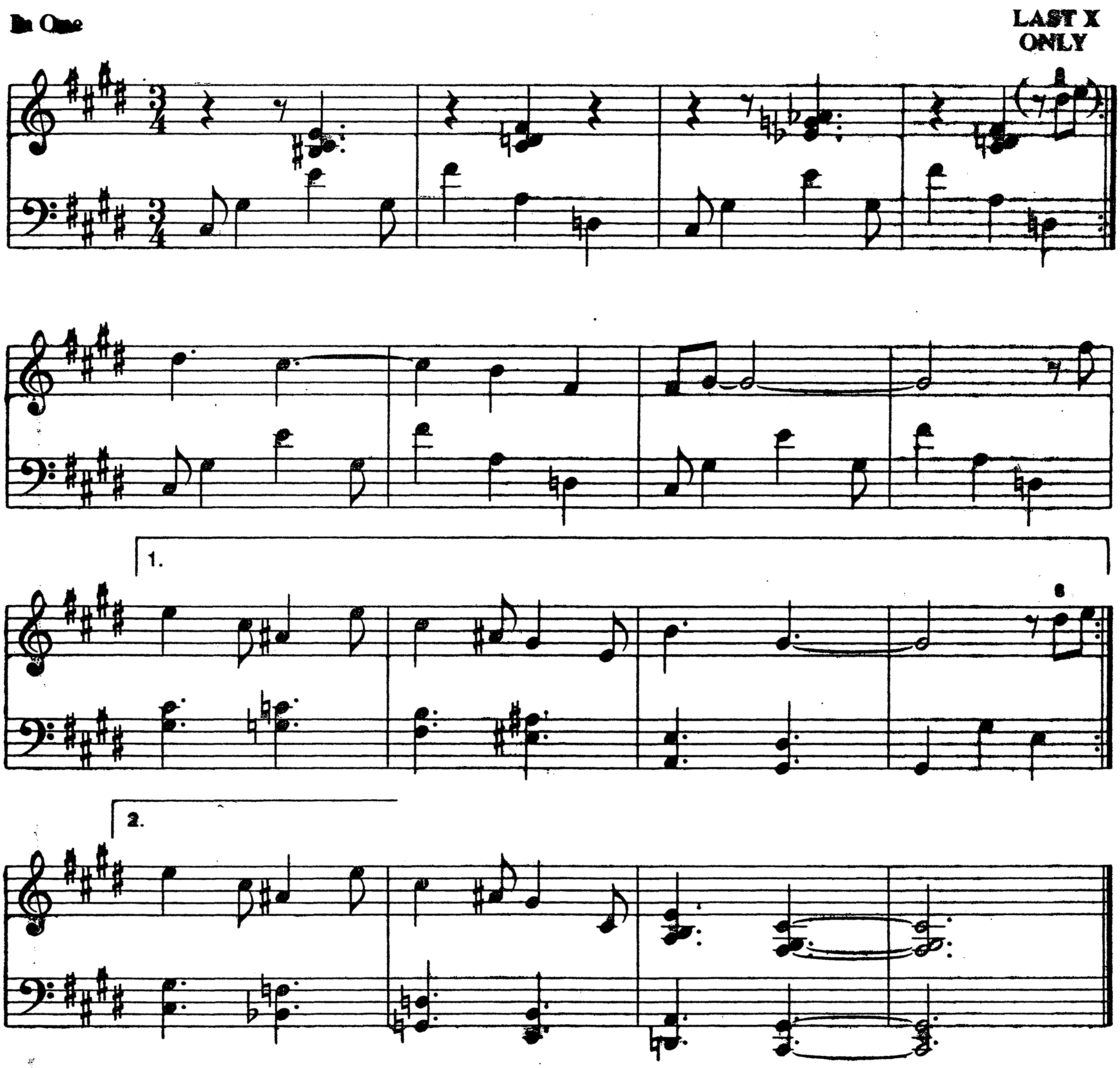


B♭

216.

* NOW HE SINGS; NOW HE SOBS

CHICK COREA



* From Chick's Lead Sheet
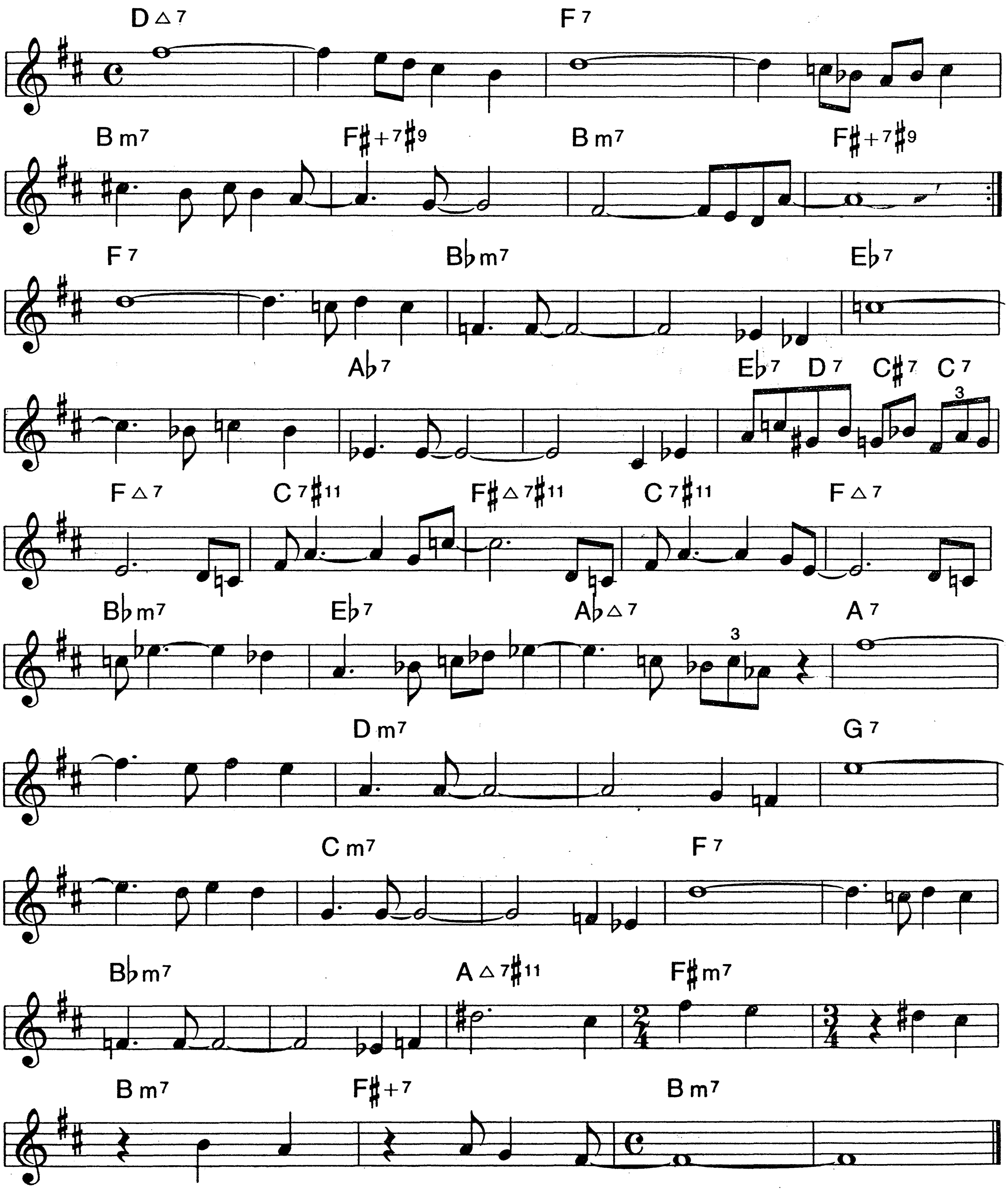
B♭

NUMBER 6

217.

Medium Swing

LAWRENCE WILLIAMS
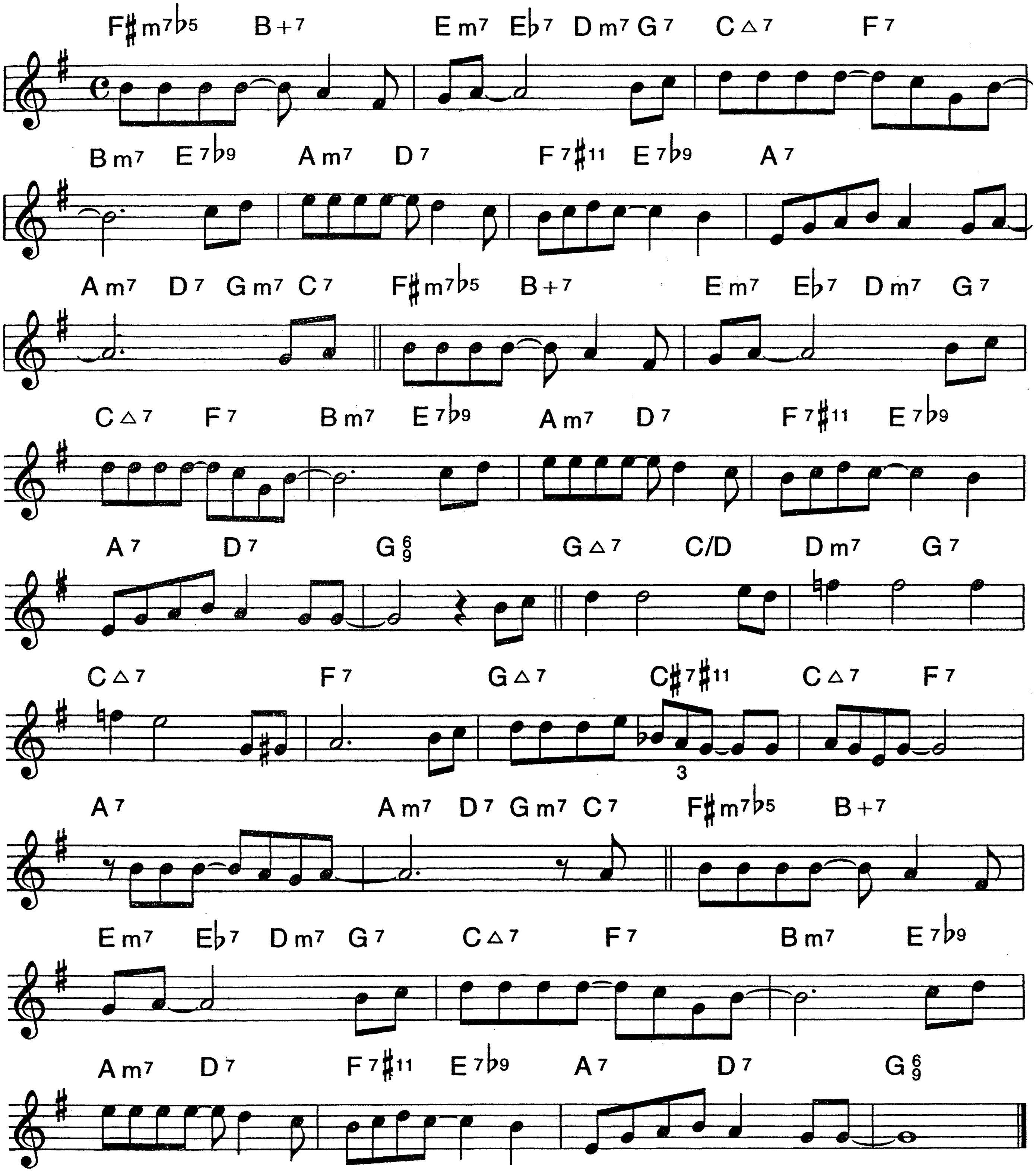


B♭

218.

OLD FOLKS

ERIC BLAU
MORT SHUMAN
JACQUE BREL

Ballad
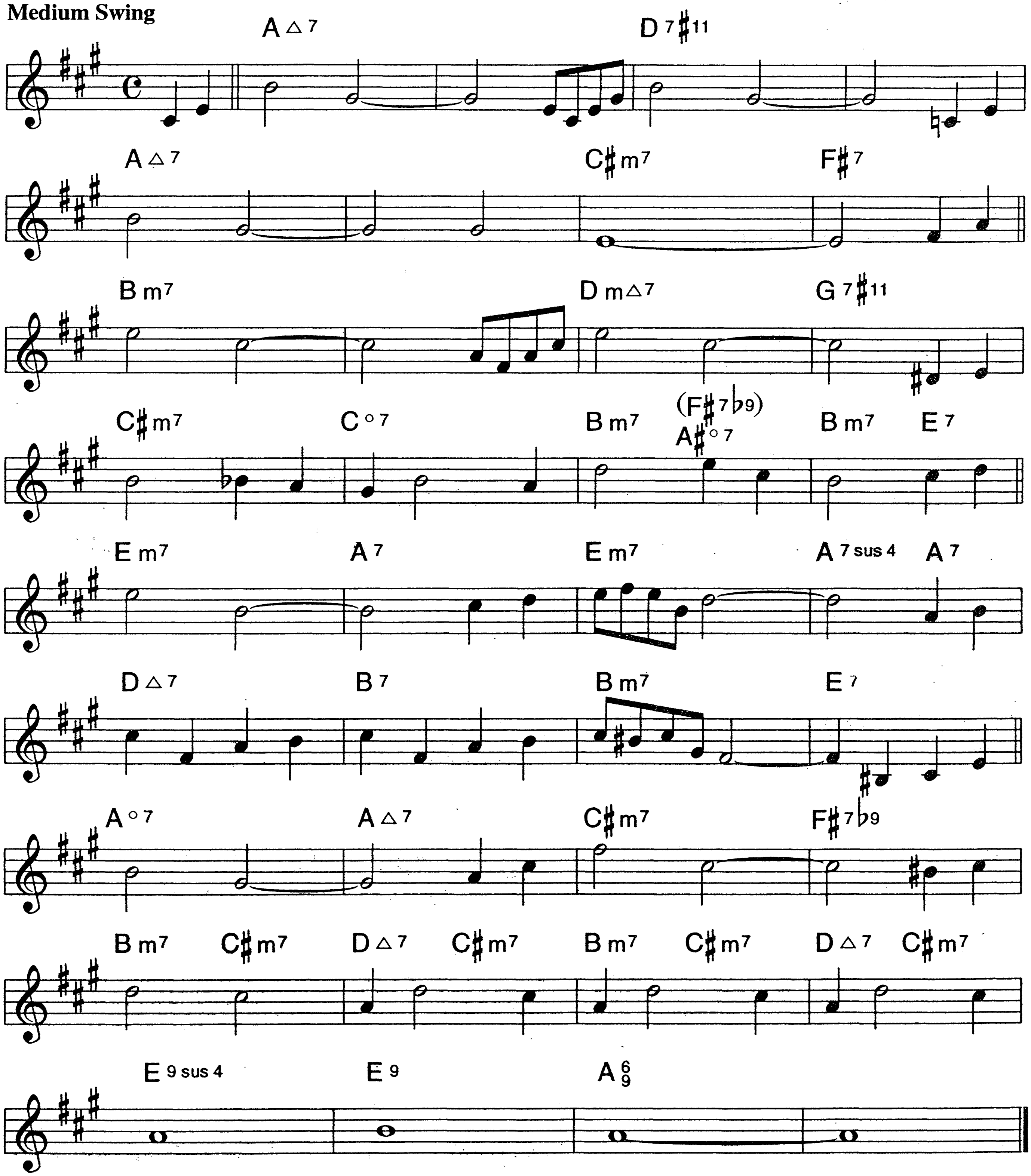


B♭

ON A CLEAR DAY

219.

ALAN J. LERNER
BURTON LANE

Medium Swing



B♭
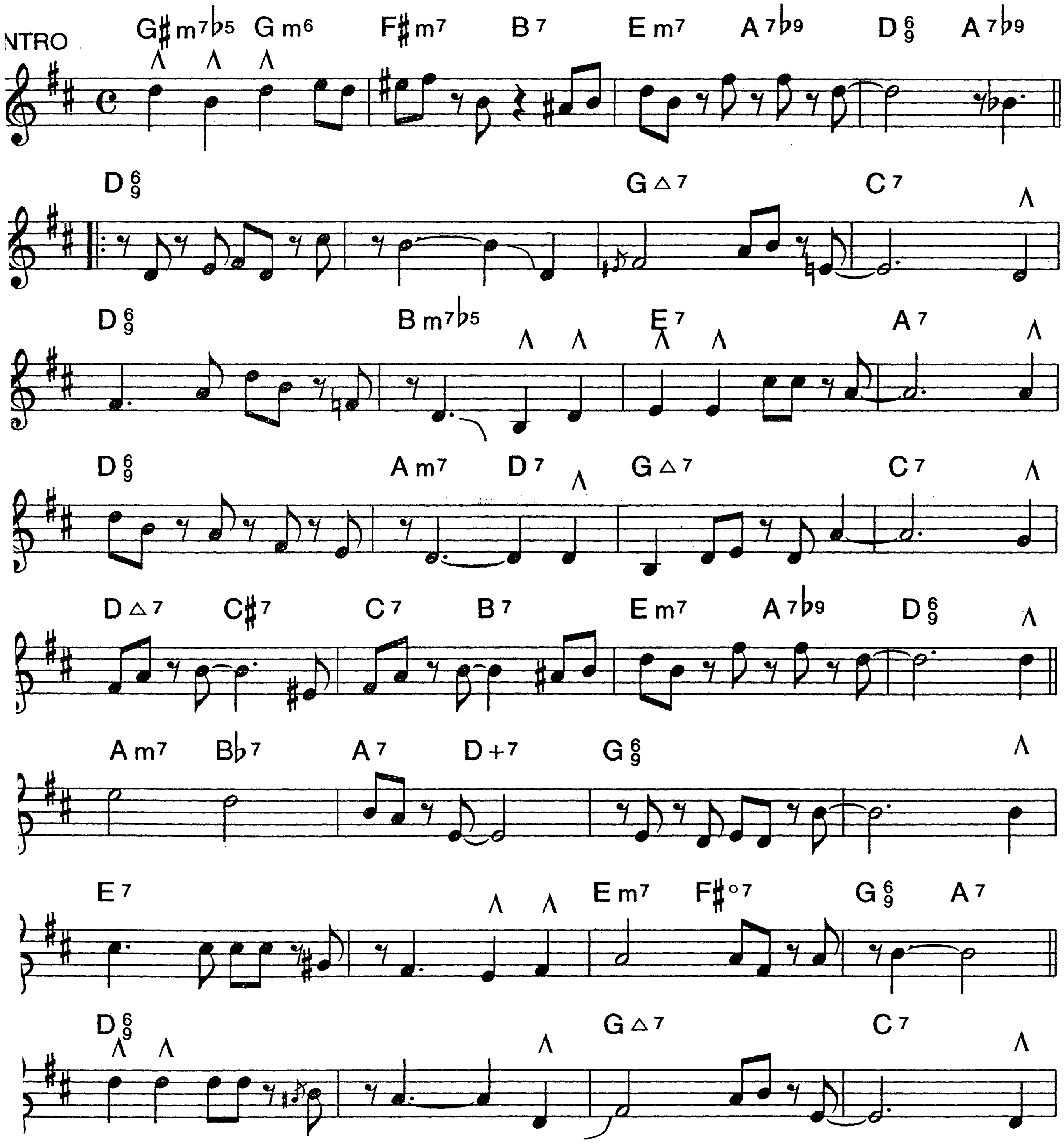
220.

ON THE SLY

TRIBUTE TO FATS WALLER
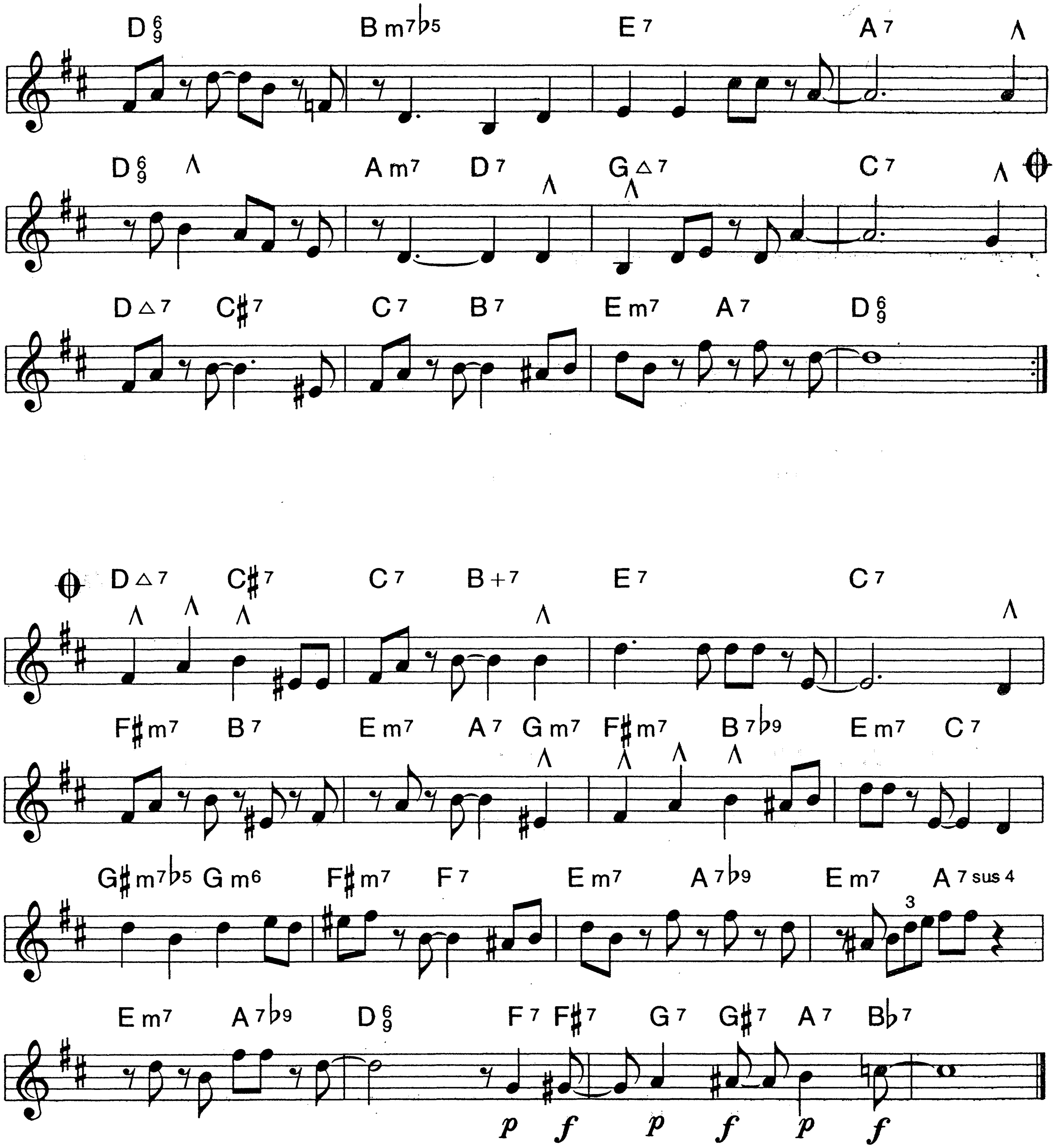
Med. Swing

CHUCK ISRAELS



B♭

ON THE SLY (P. 2)
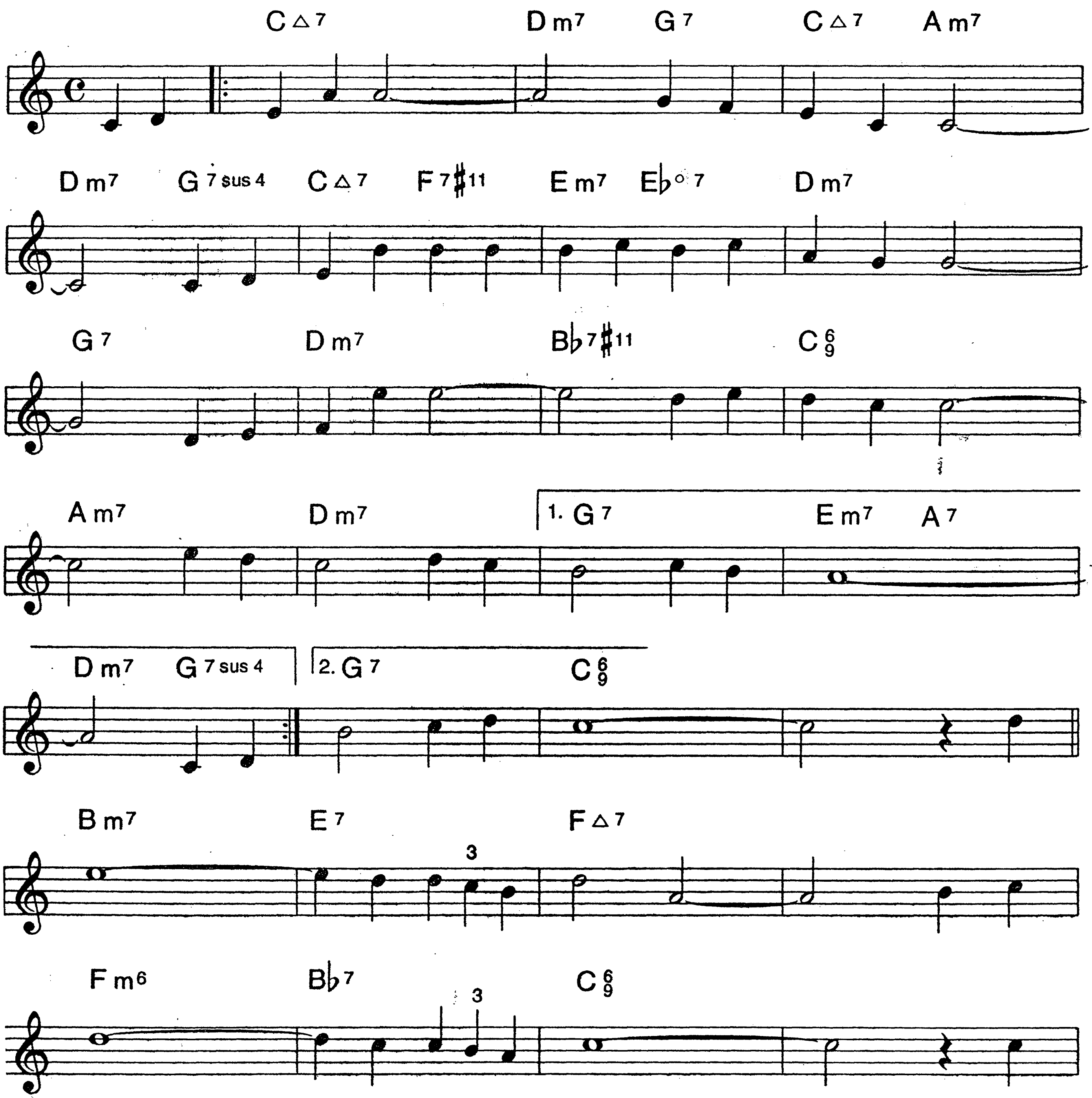


B♭

222.

ON THE STREET WHERE YOU LIVE
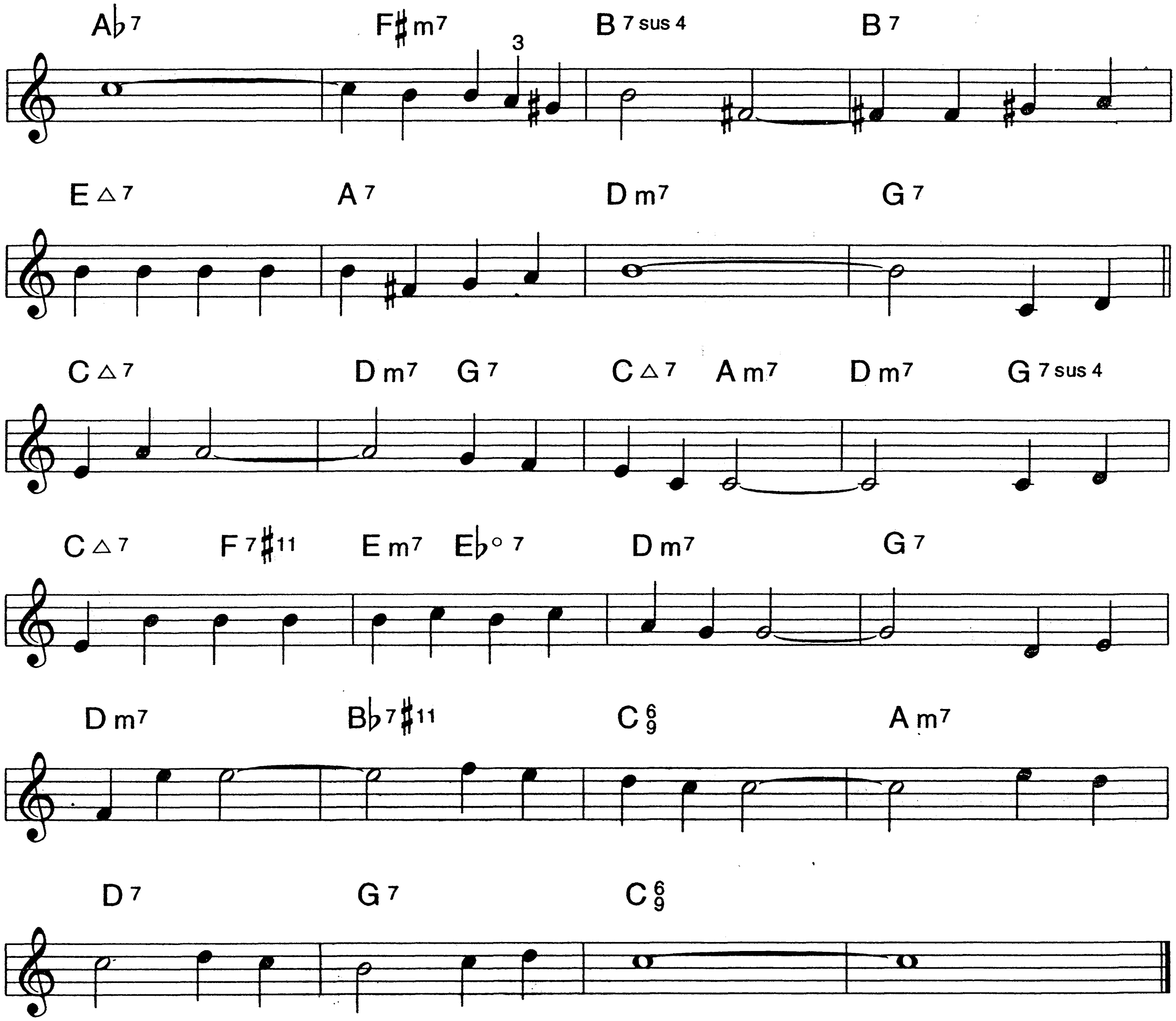
ALAN LERNER
FREDERICK LOEWE

Medium Swing



B♭

ON THE STREET... (P. 2)
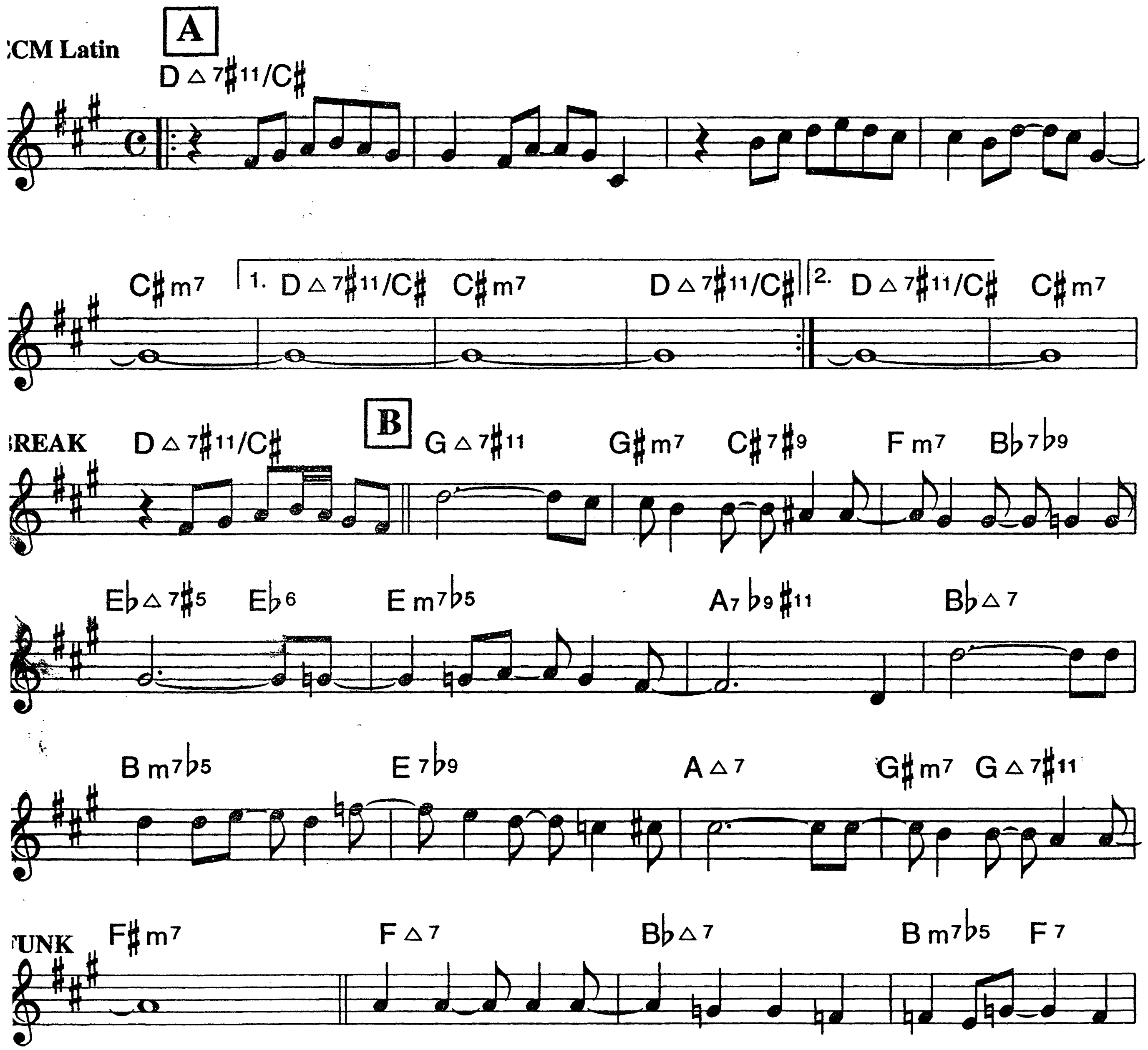


B♭

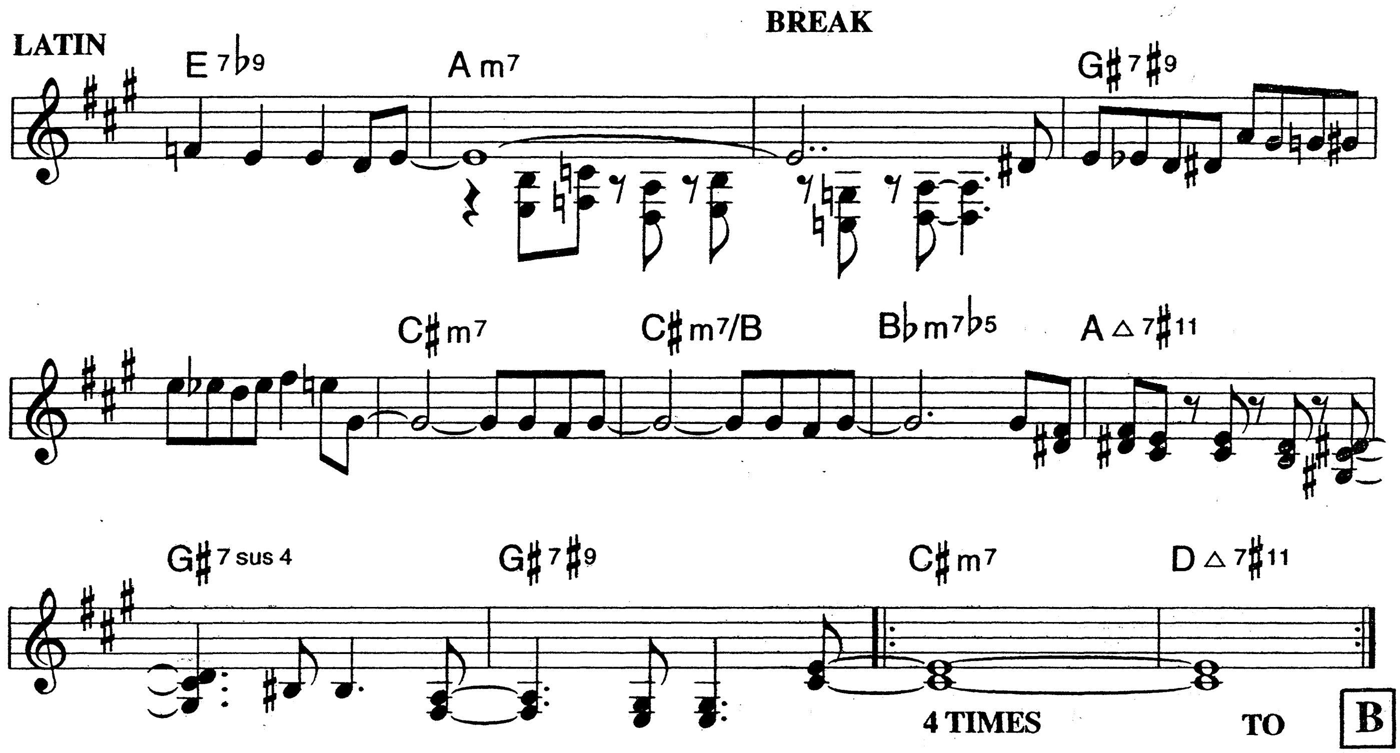
224.

ONLY YOU KNOW

CHIP STEPHENS



ONLY YOU KNOW (P.2)
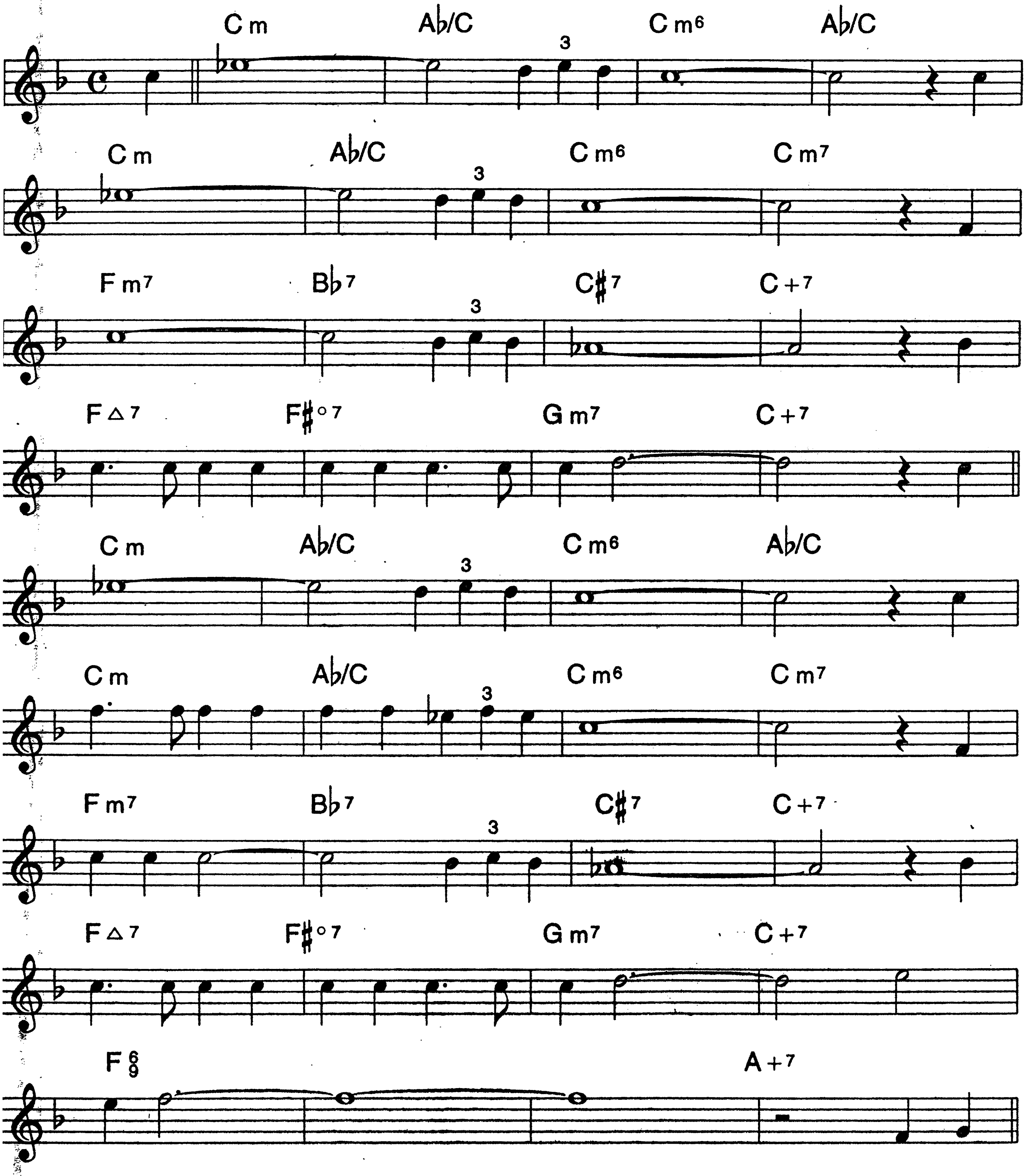


B♭

226.
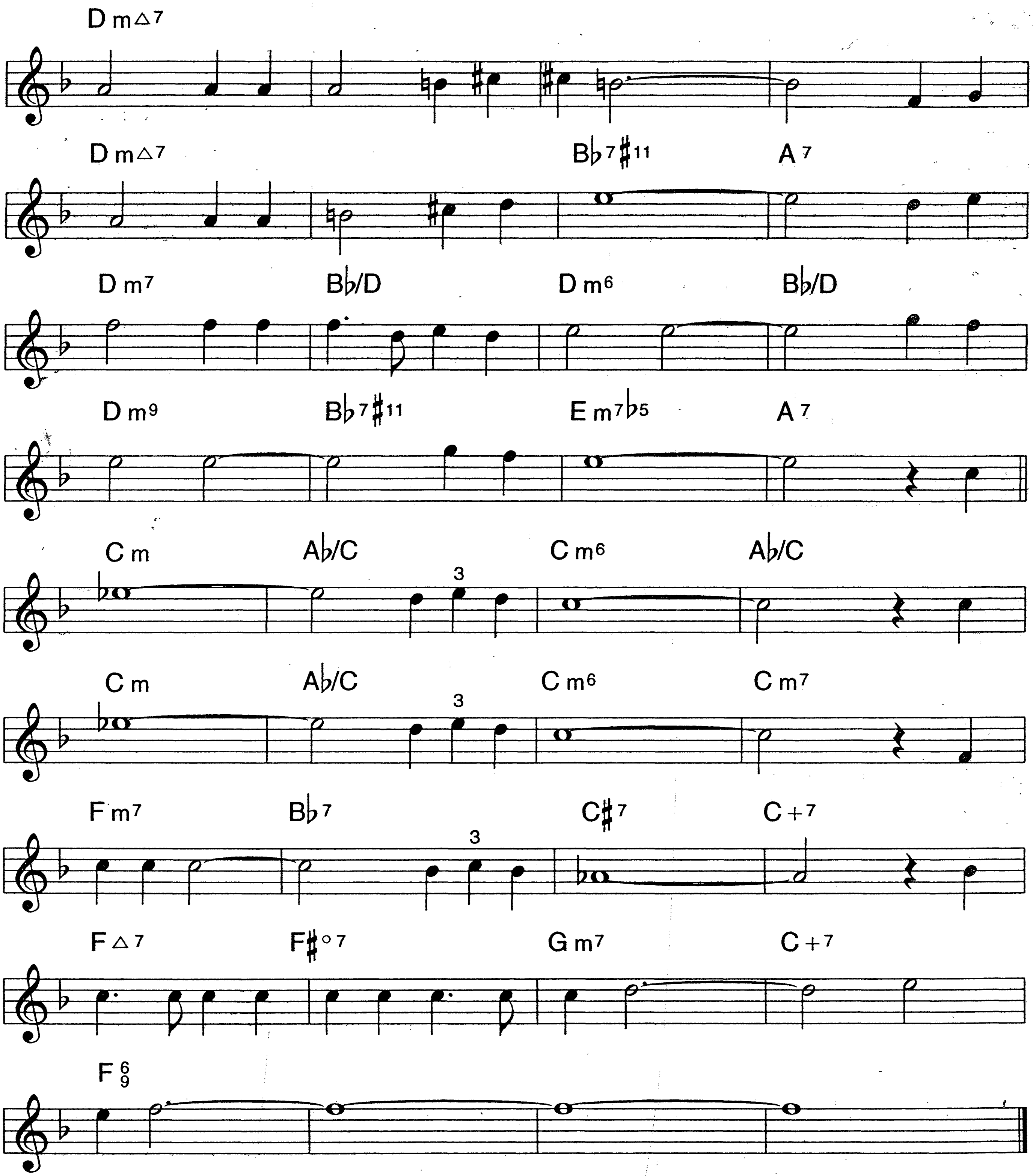
OUT OF THIS WORLD

JOHNNY MERCER
HAROLD ARLEN

Latin or Med. Swing



OUT OF THIS WORLD (P. 2)
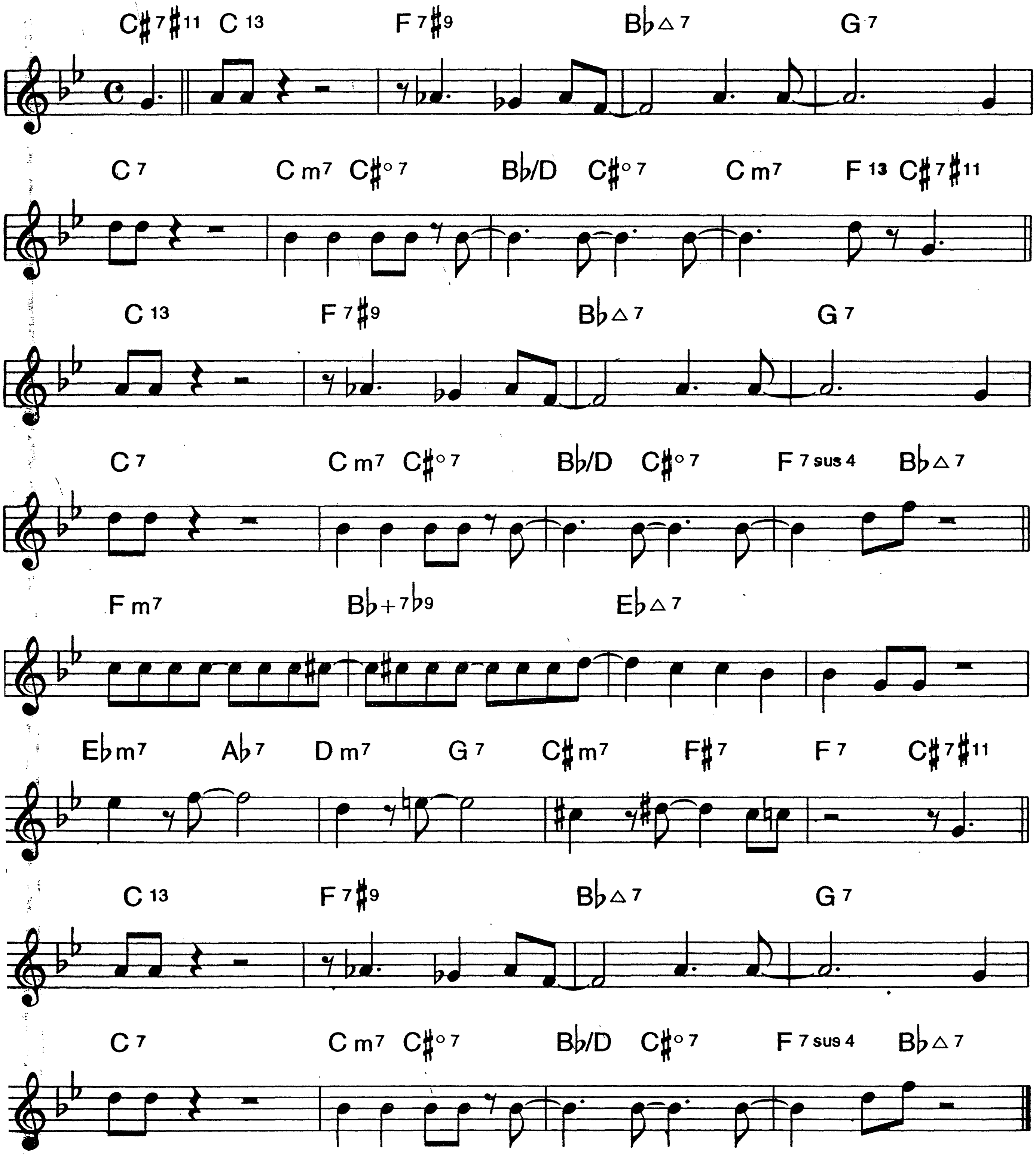


B♭

228.

OUR DELIGHT

Medium Swing

TADD DAMERON
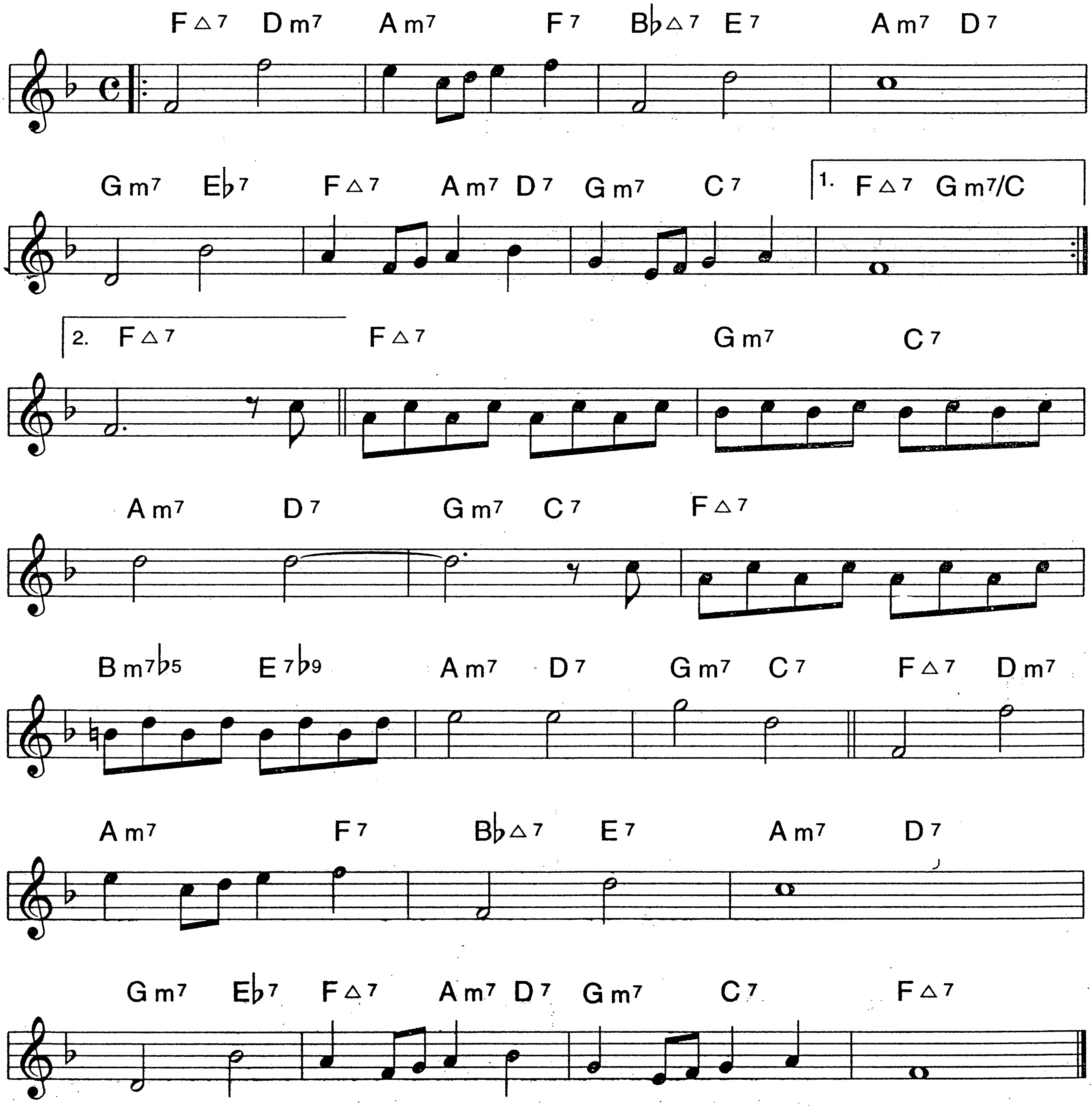


B♭

OVER THE RAINBOW

229.

E. Y. HARBURG
HAROLD ARLEN

Ballad
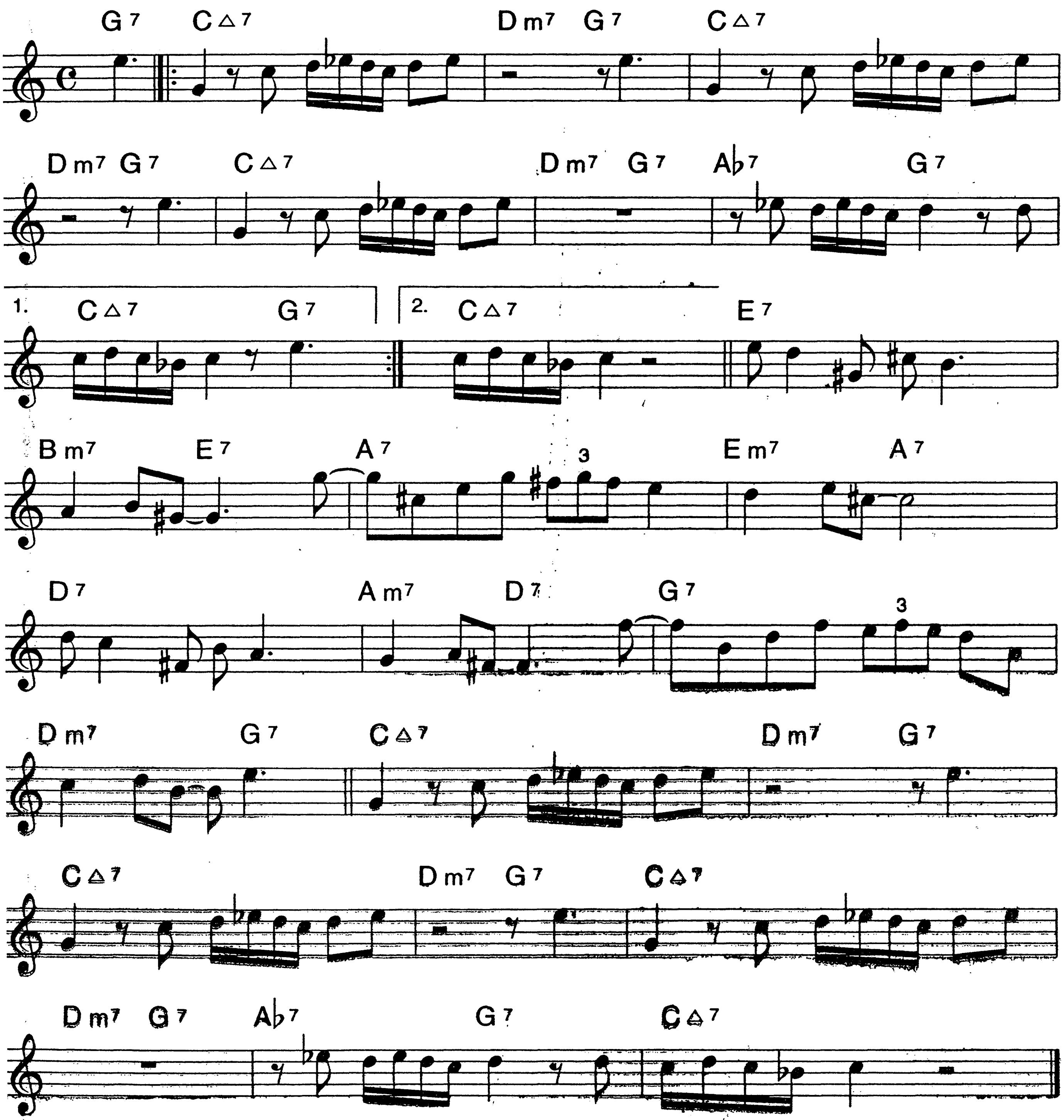


B♭

230.

OW !

Bright Bop

DIZZY GILLESPIE
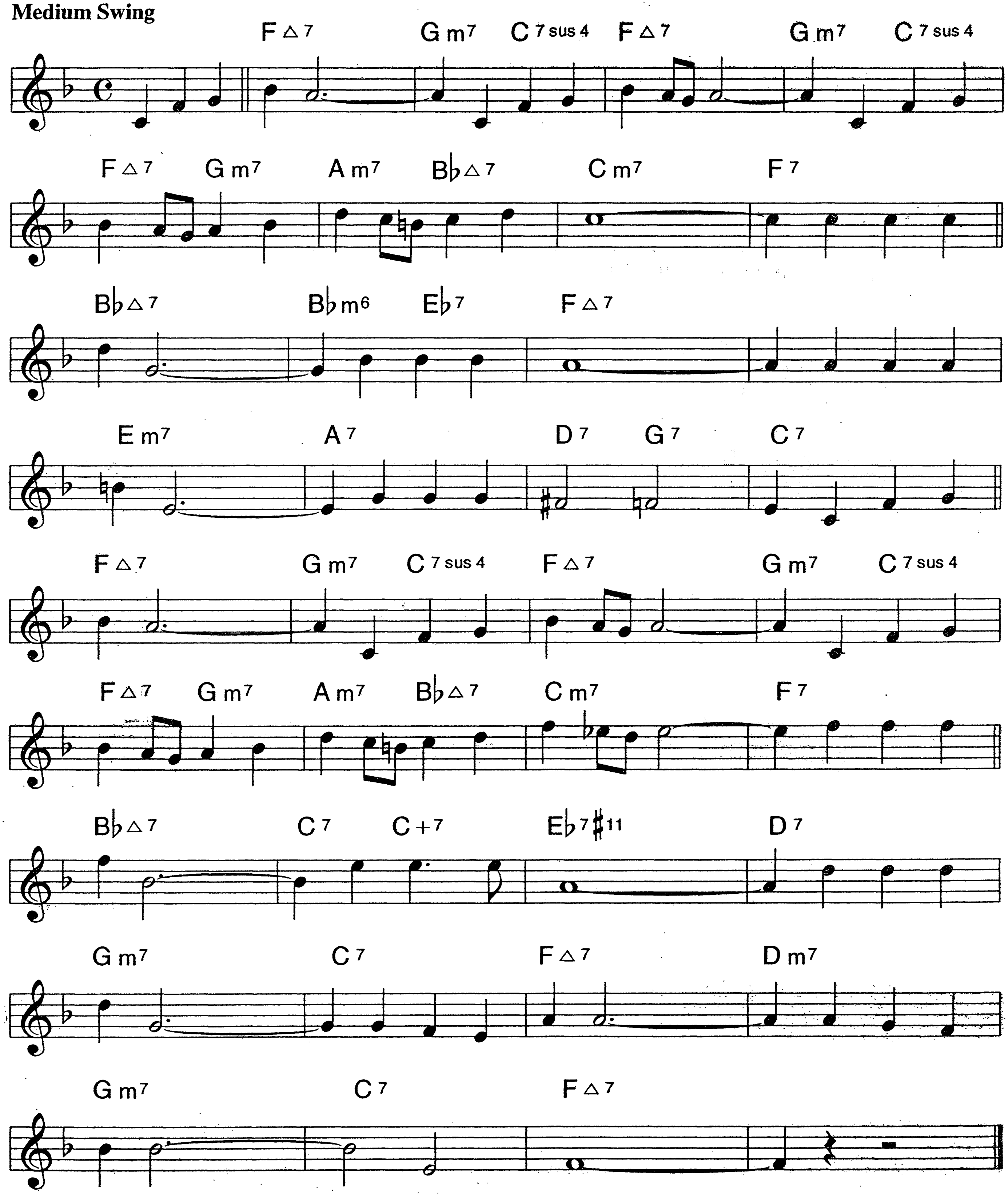


B♭

THE PARTY'S OVER

231.

BETTY COMDEN
ADOLPH GREEN
JULIE STYNE

Medium Swing
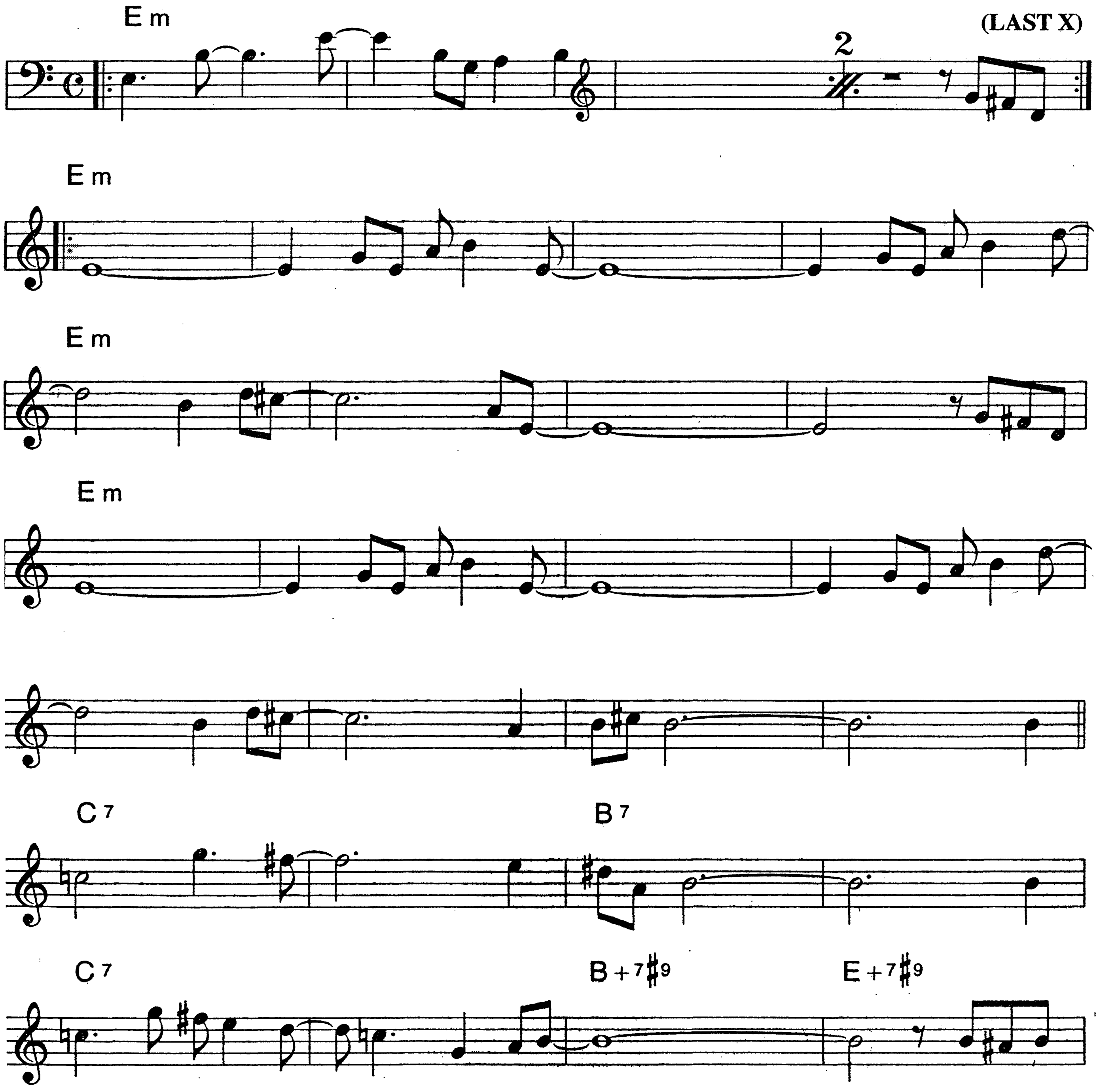


B♭

232.
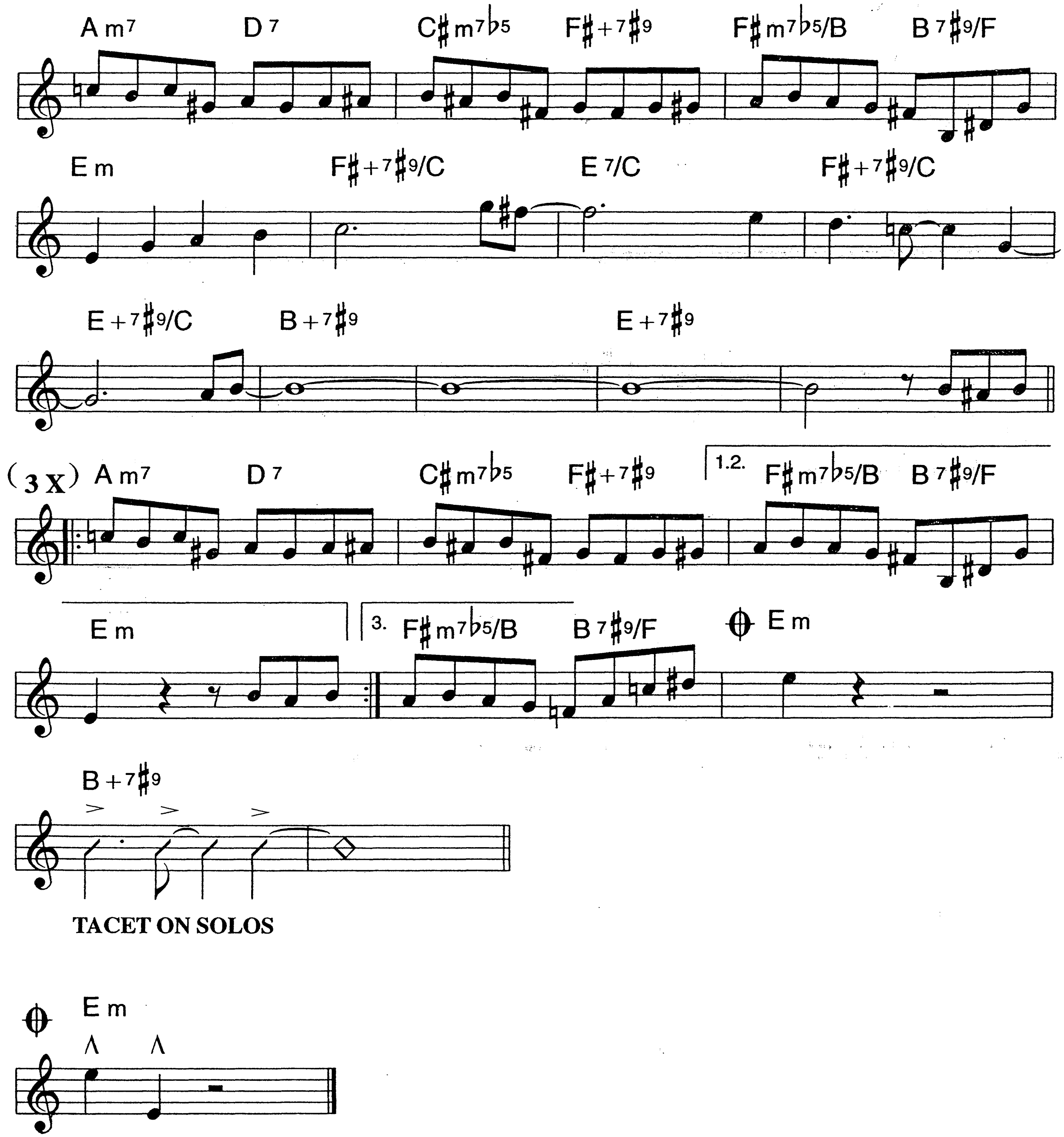
PANHANDLE HOOK

Bright Swing

ERNIE KRIVDA



PANHANDLE HOOK (P. 2)
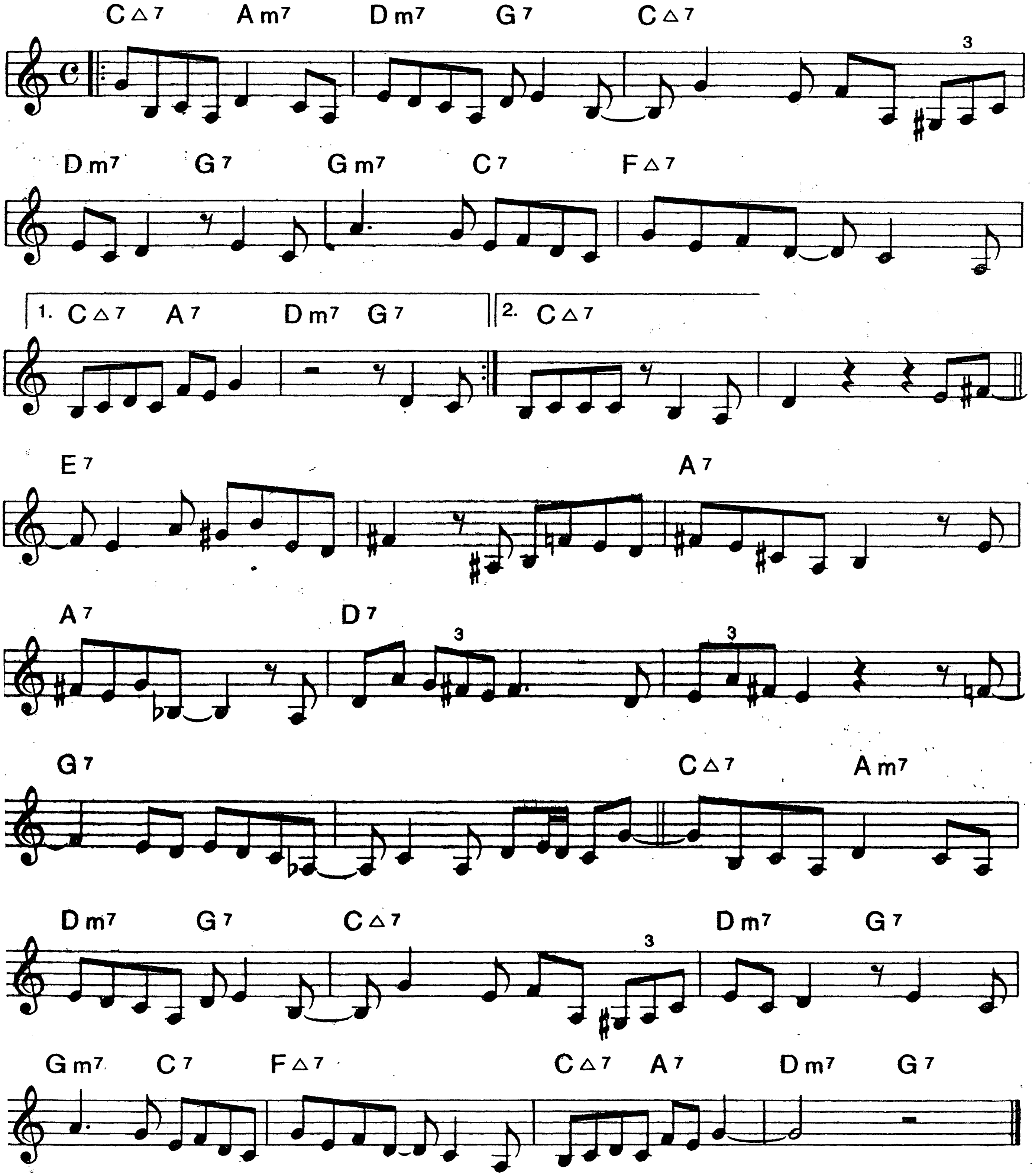


B♭

234.

PASSPORT

Med. Up Bop — **CHARLIE PARKER**



B♭
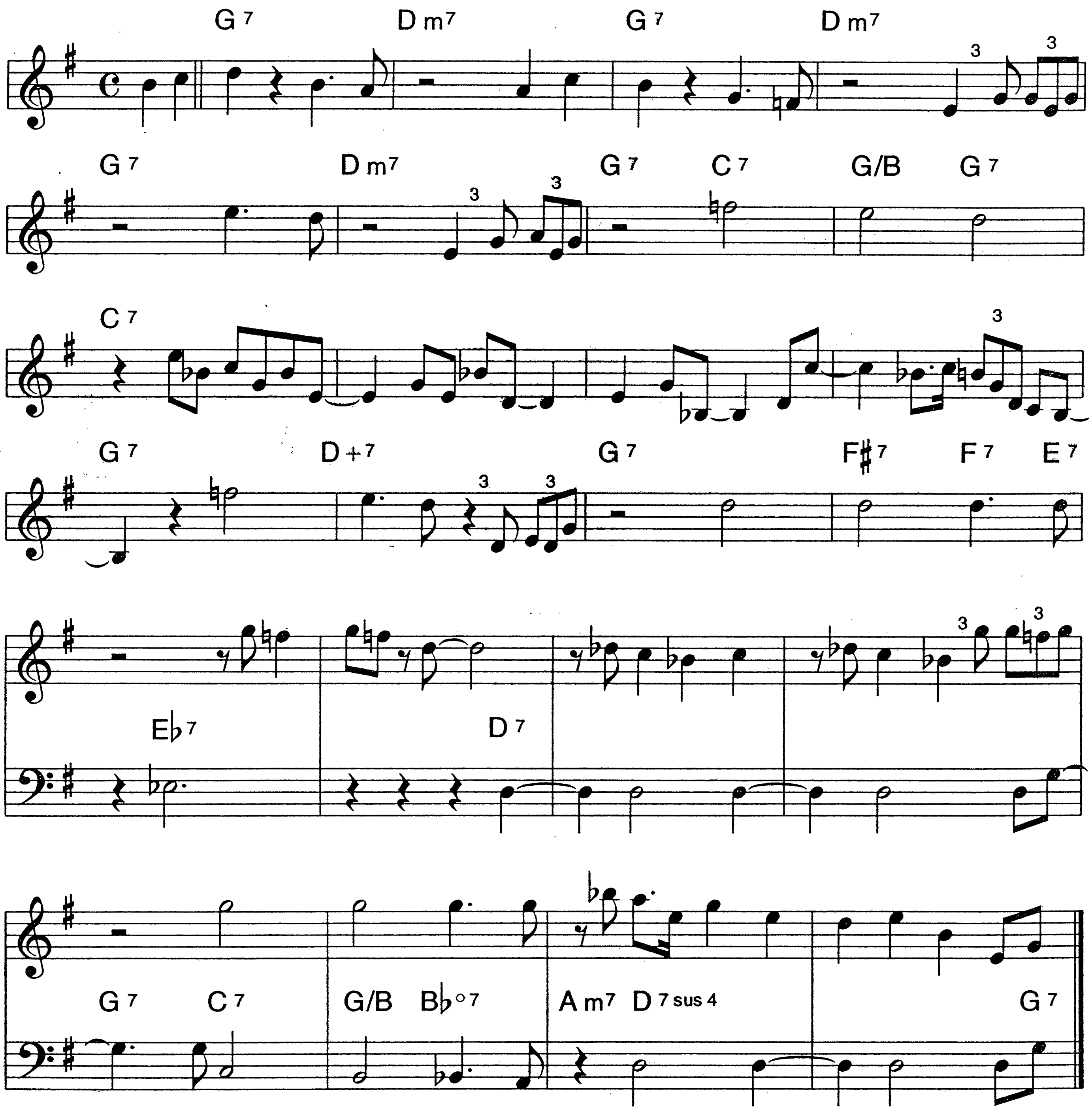
PATZ BLUES

(CRAZY BLUES)

PAT METHENY

235.

Funk
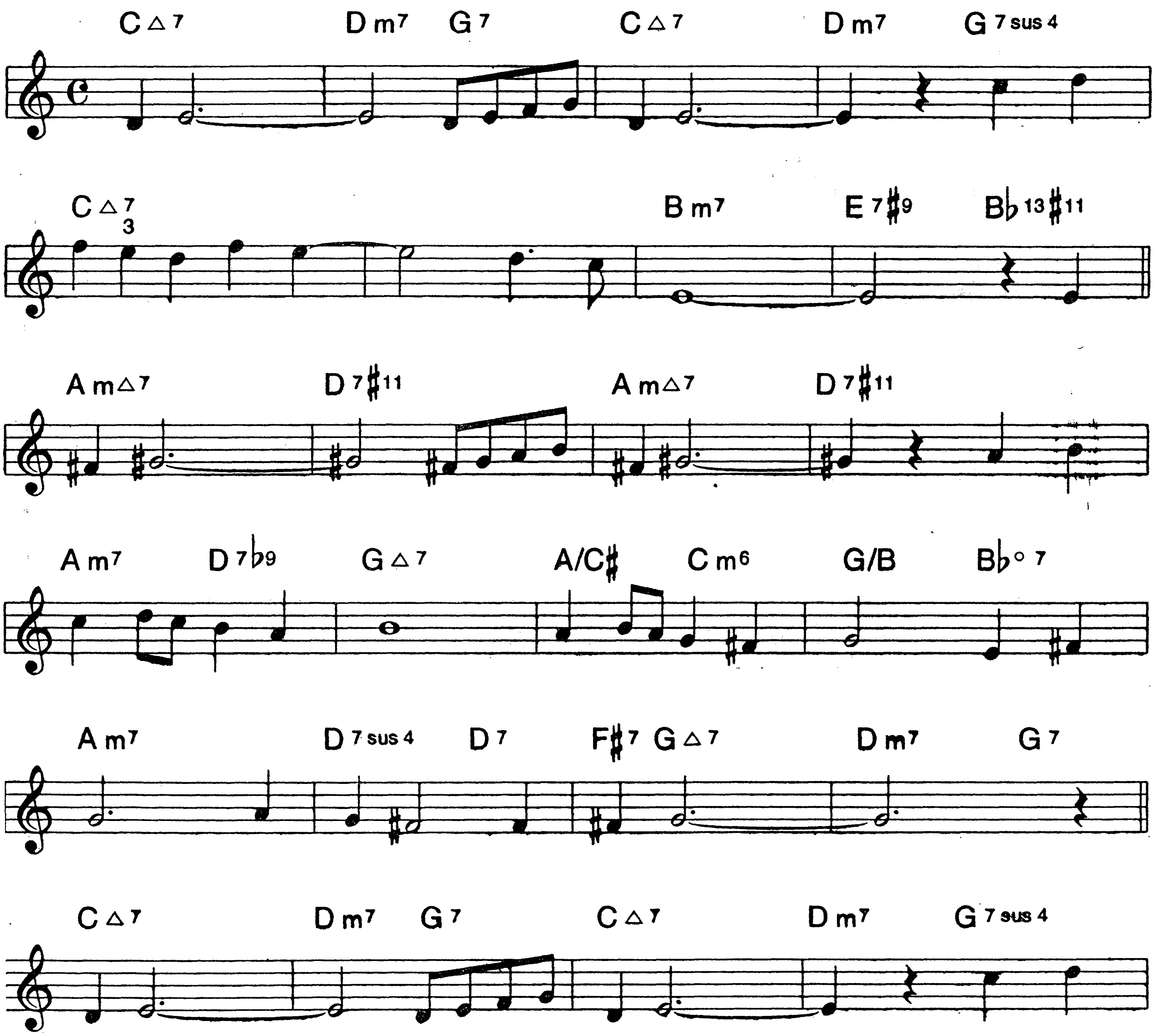


B♭

236.

PEOPLE
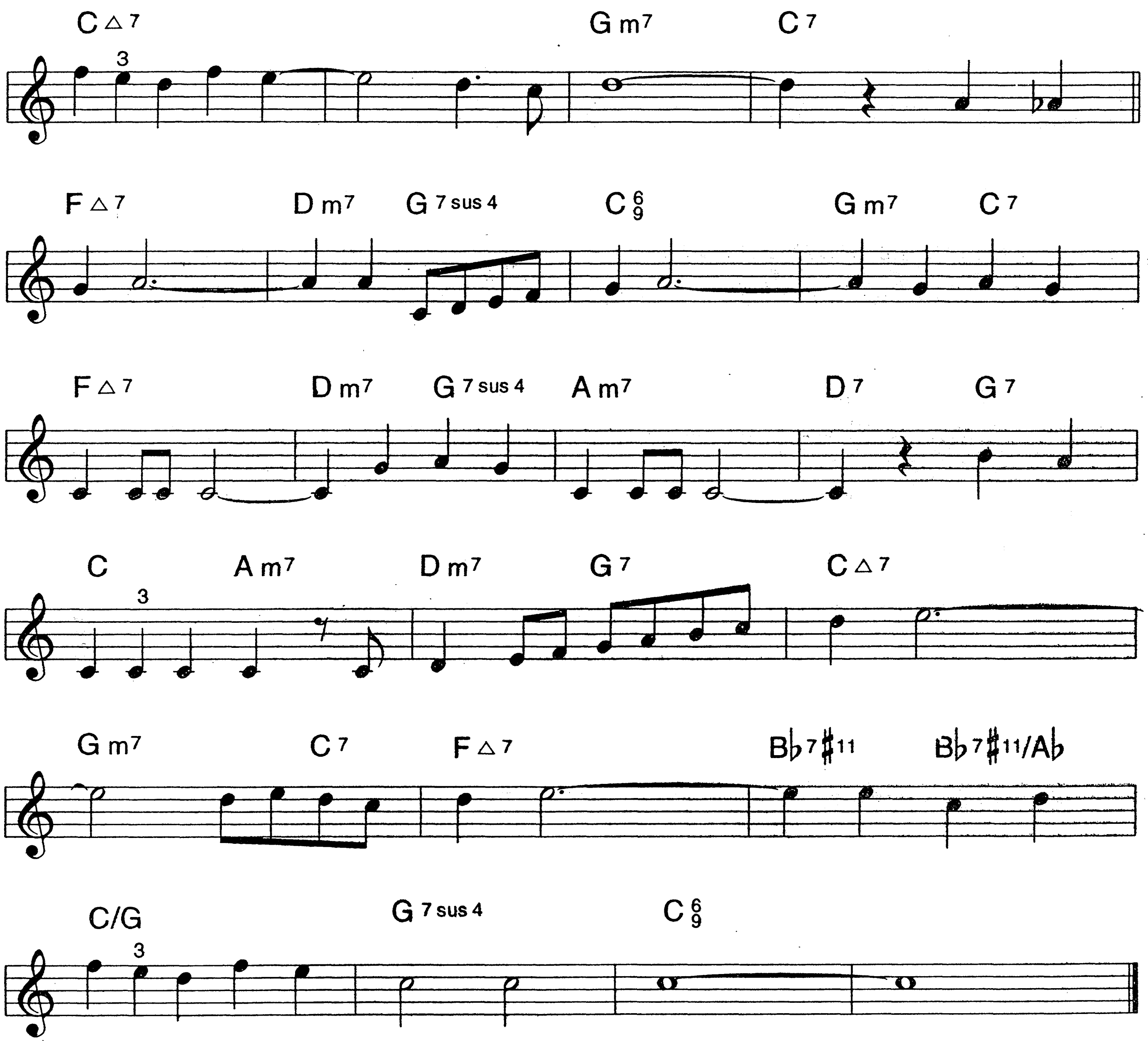
BOB MERRILL
JULIE STYNE

Ballad



B♭

PEOPLE (P. 2)


C△7
3
Gm7
C7
F△7
Dm7
G7sus4
C 6/9
Gm7
C7
F△7
Dm7
G7sus4
Am7
D7
G7
C
3
Am7
Dm7
G7
C△7
Gm7
C7
F△7
B♭7♯11
B♭7♯11/A♭
C/G
3
G7sus4
C 6/9

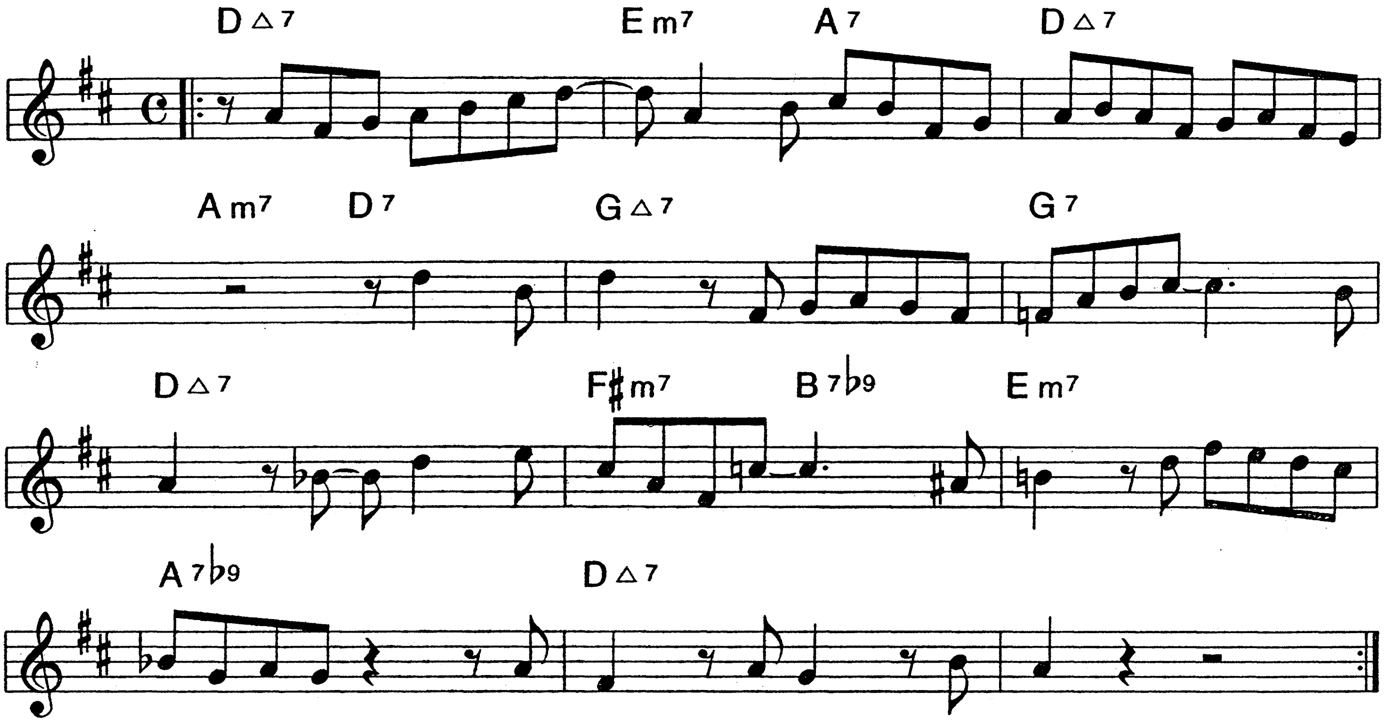
B♭

238.

PERHAPS

Medium Bop Blues

CHARLIE PARKER
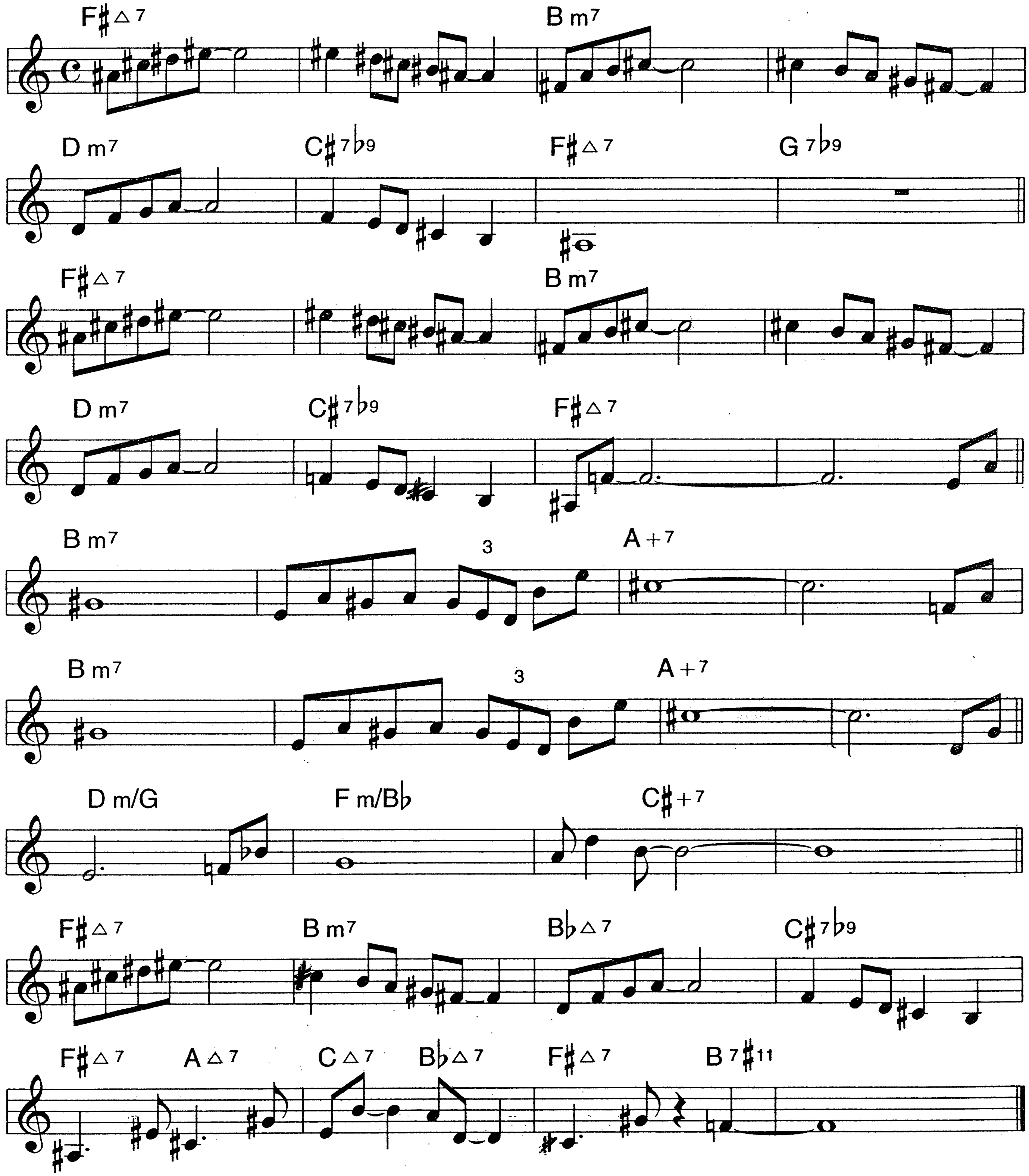


B♭

239.

PICADILLY LILLY

DAVE LIEBMAN

Medium Swing
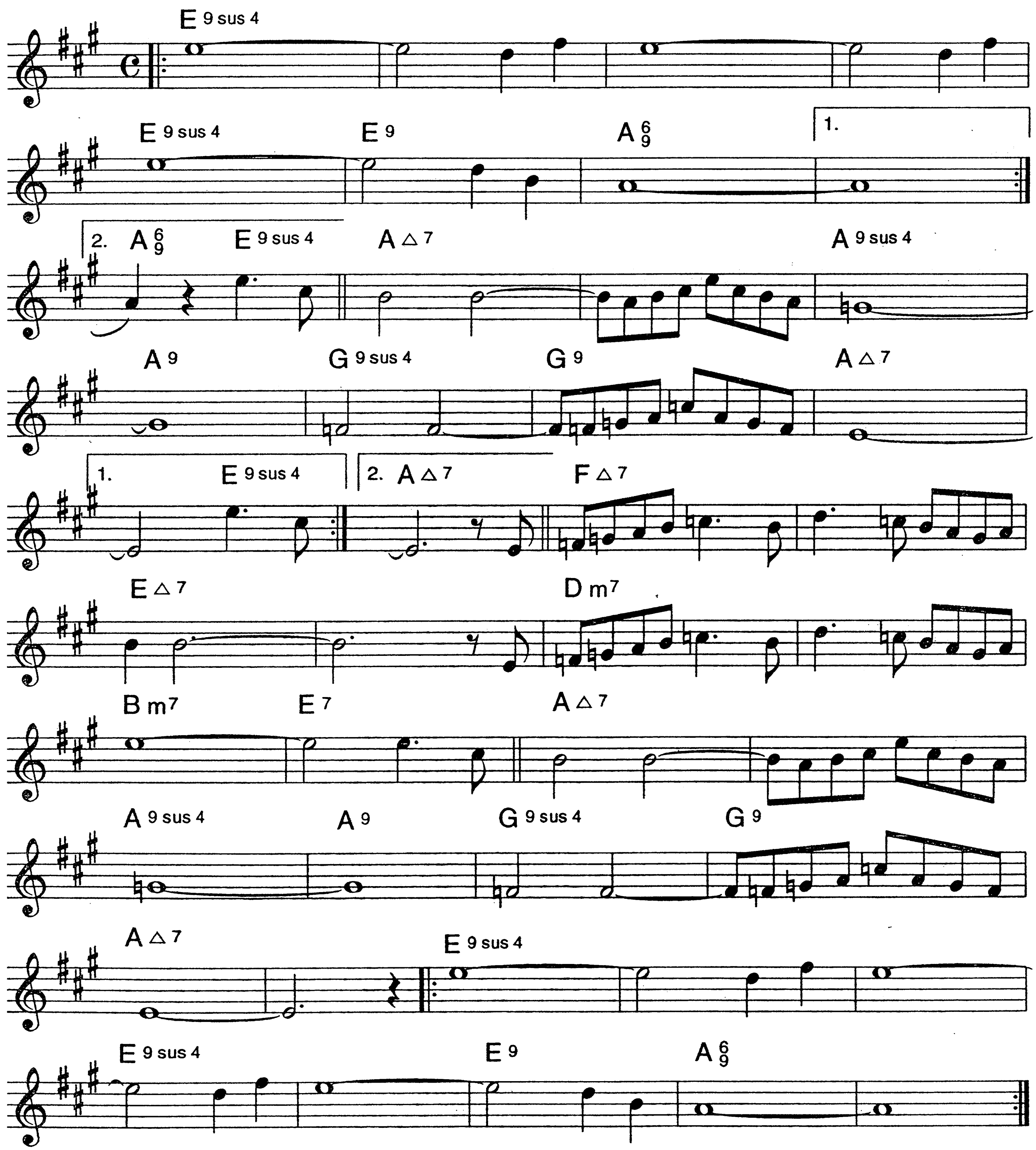


B♭

240.

POINCIANA

BUDDY BERNIER
NAT SIMON

Latin
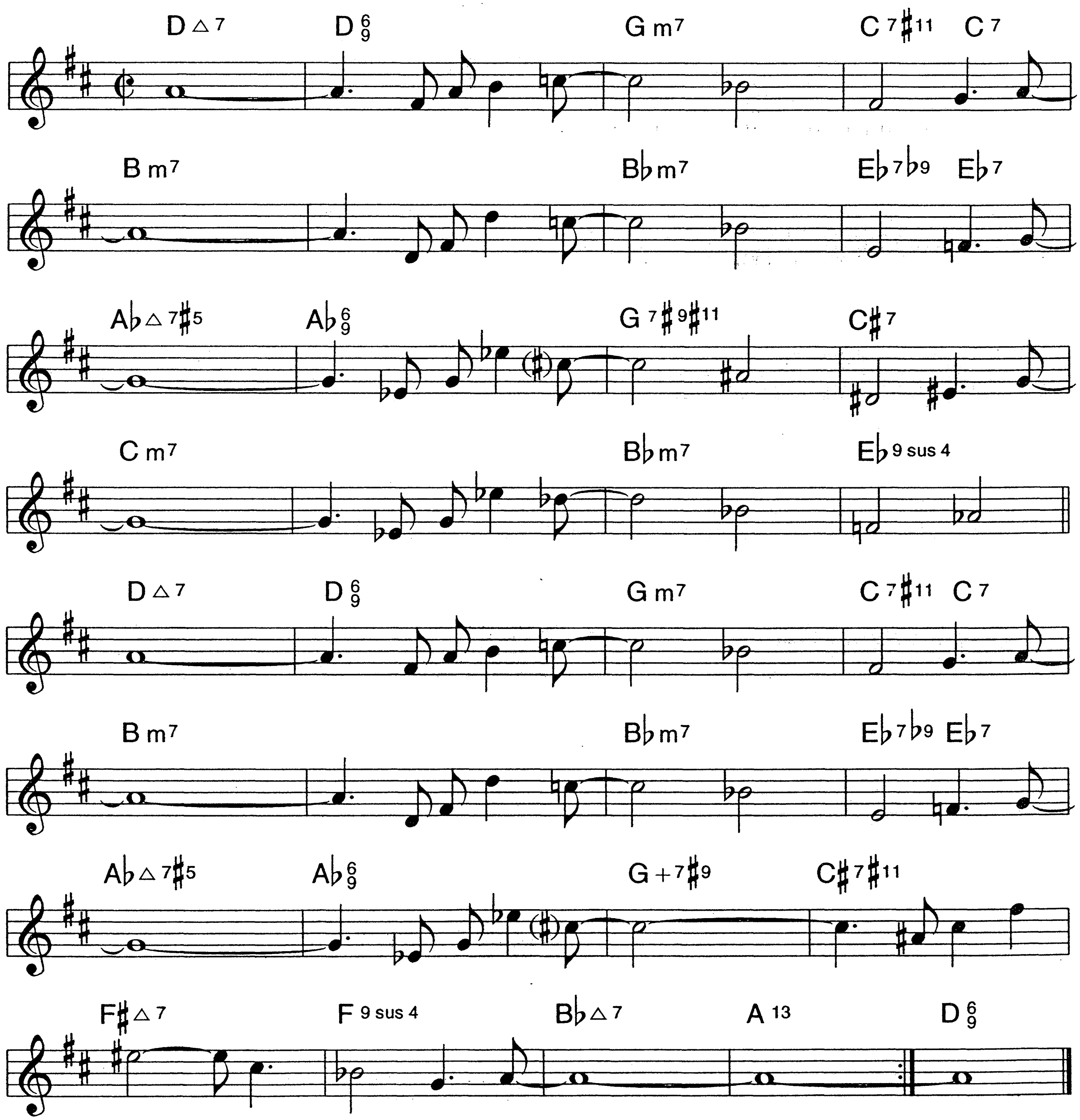


B♭

POINT OF RETURN

241.

Latin

PAUL FERGUSON
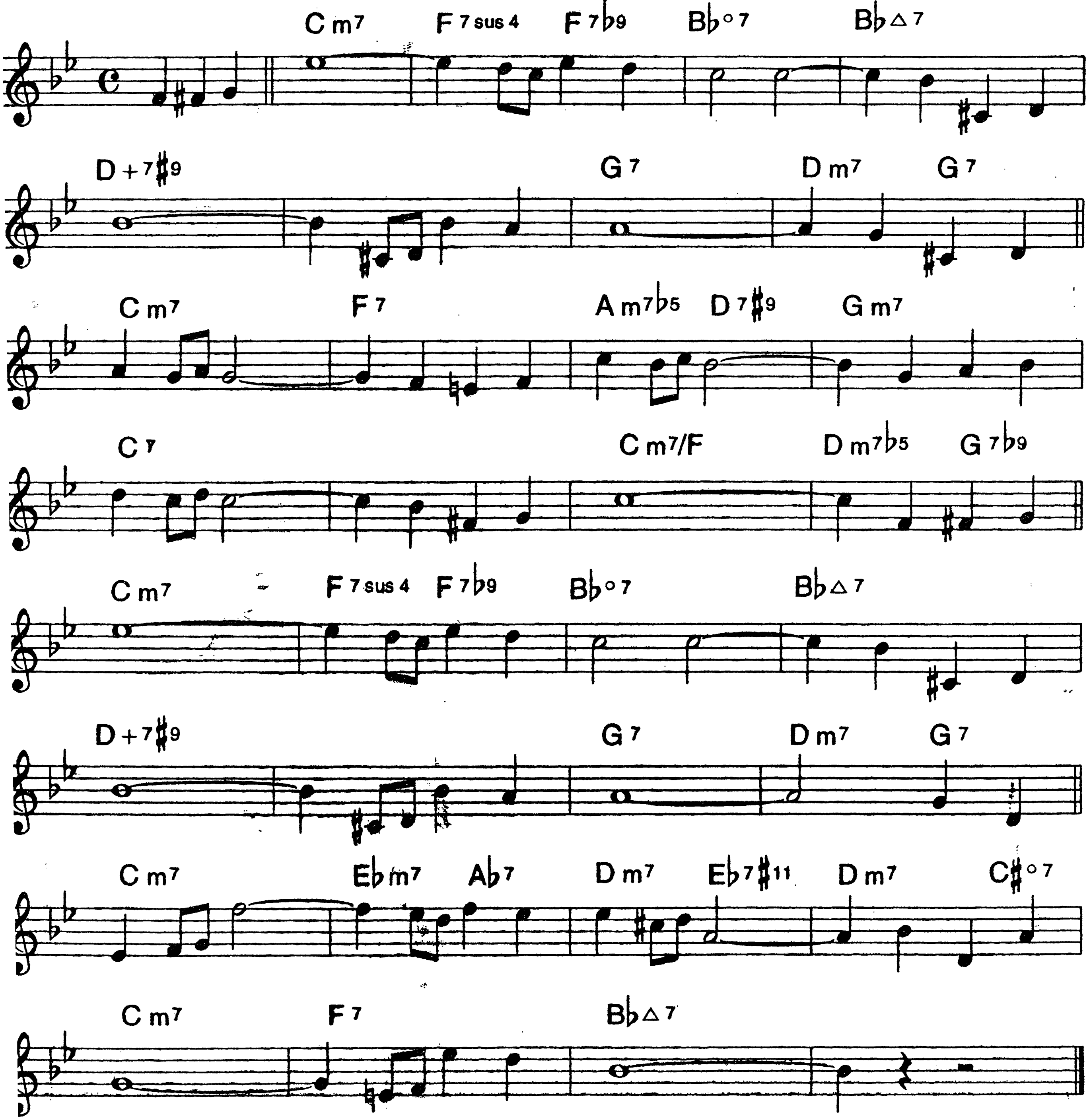


B♭

242.

POOR BUTTERFLY

JOHN GOLDEN
RAYMOND HUBBLE

Ballad
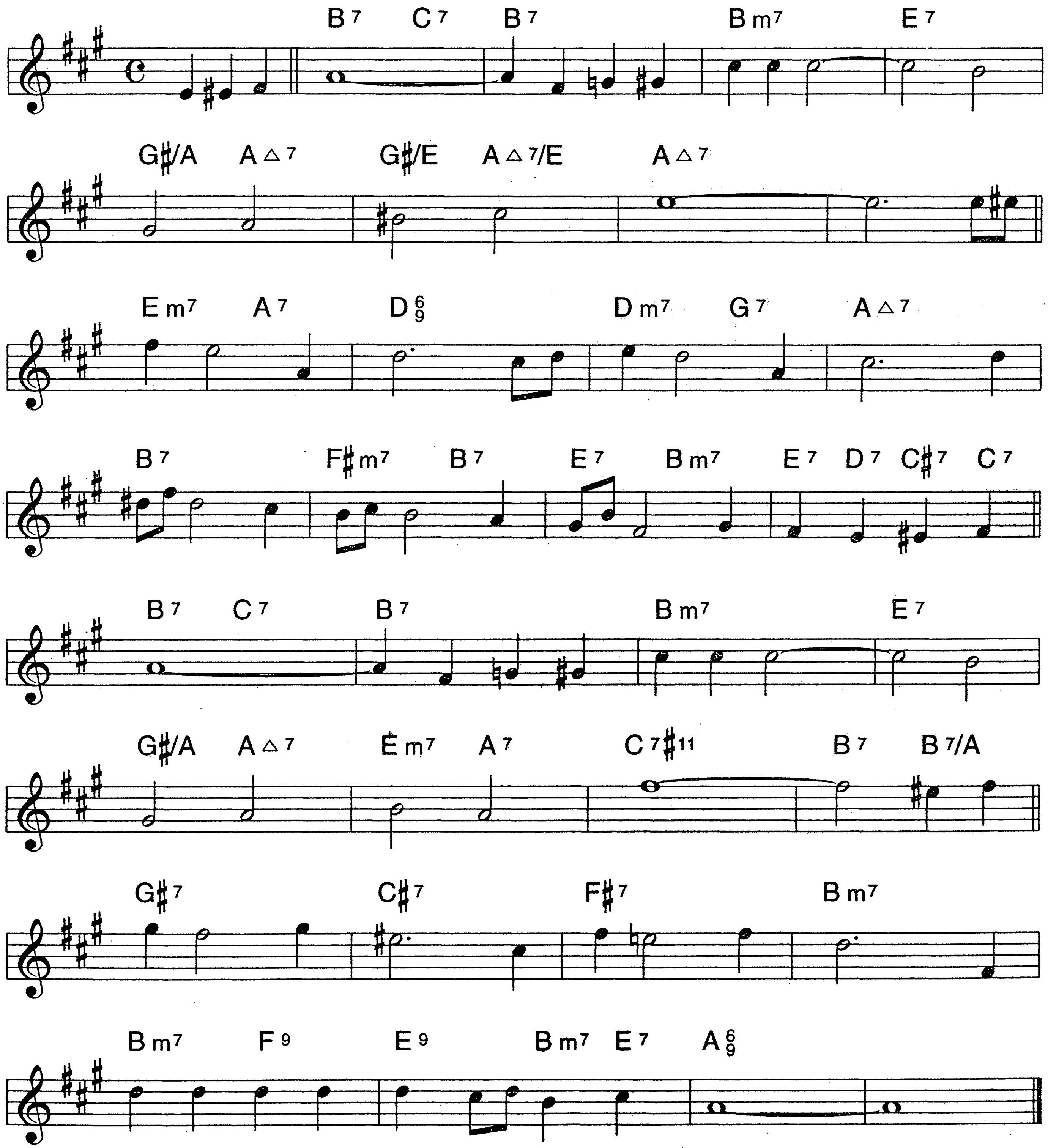


B♭

A PRETTY GIRL IS LIKE A MELODY

243.

IRVING BERLIN

Easy Swing
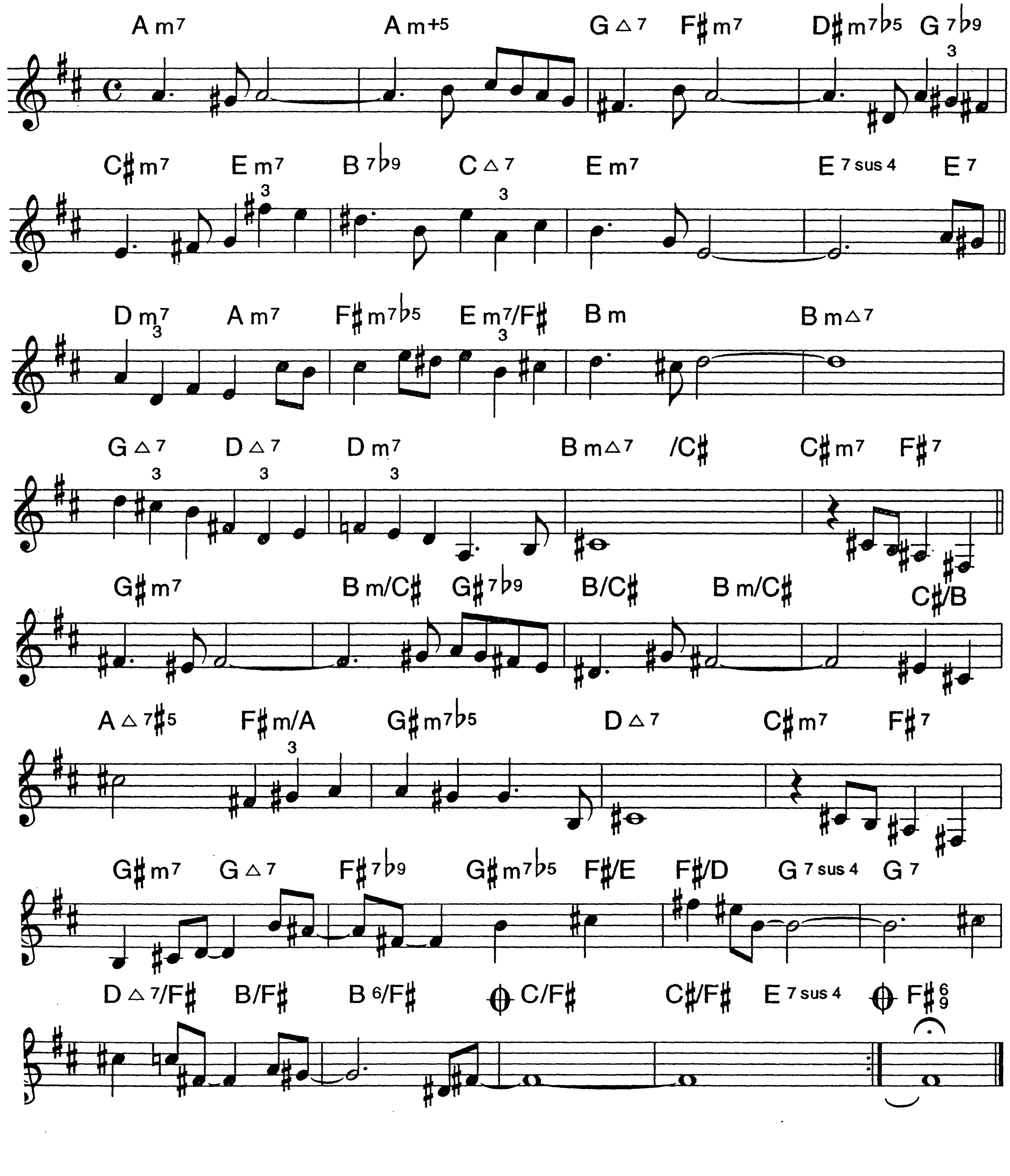


B♭

244.

PRISM

Ballad

KEITH JARRETT
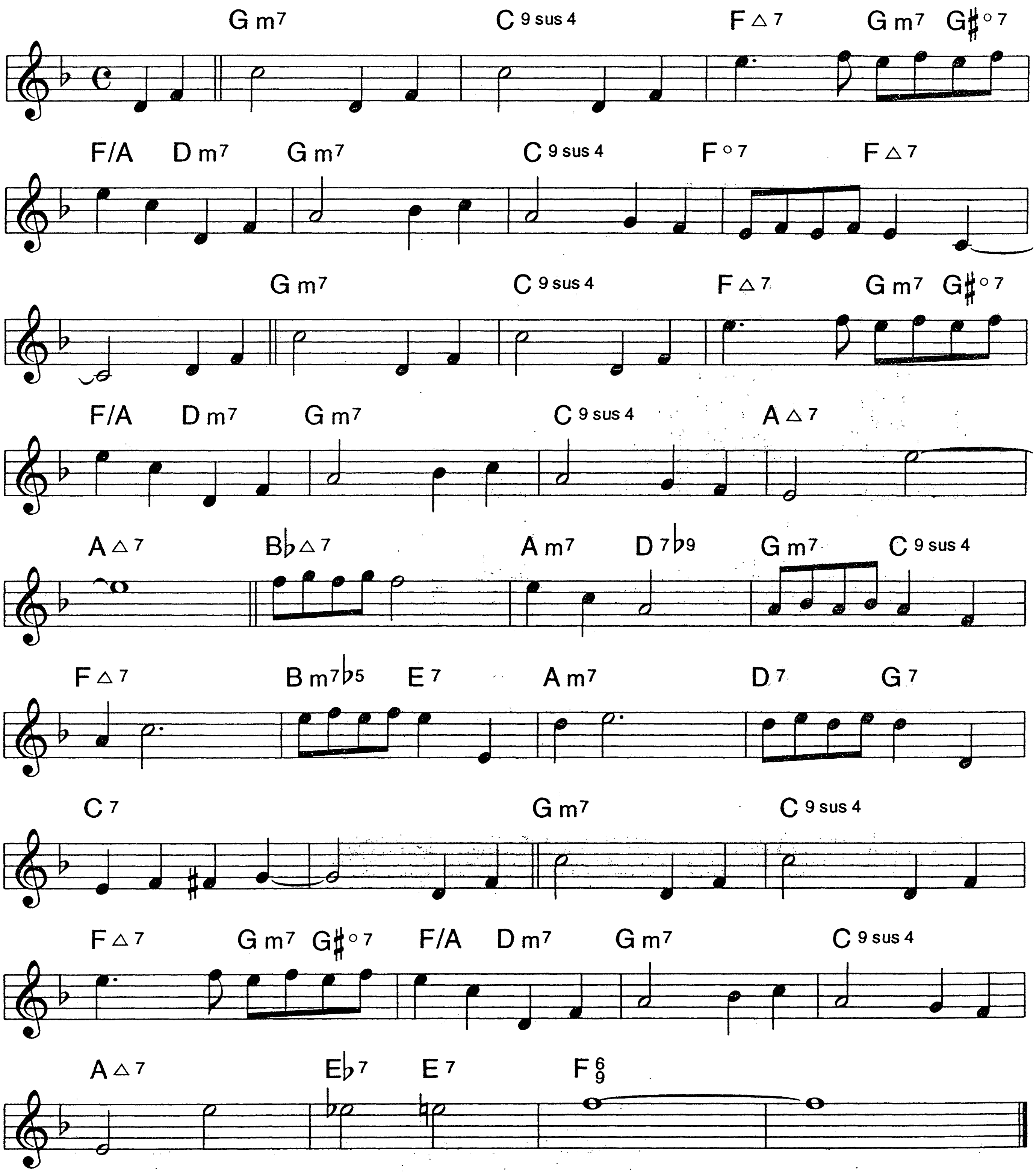


B♭

PURE IMAGINATION

245.

LESLIE BRICUSSE
ANTHONY NEWLEY

Easy Swing
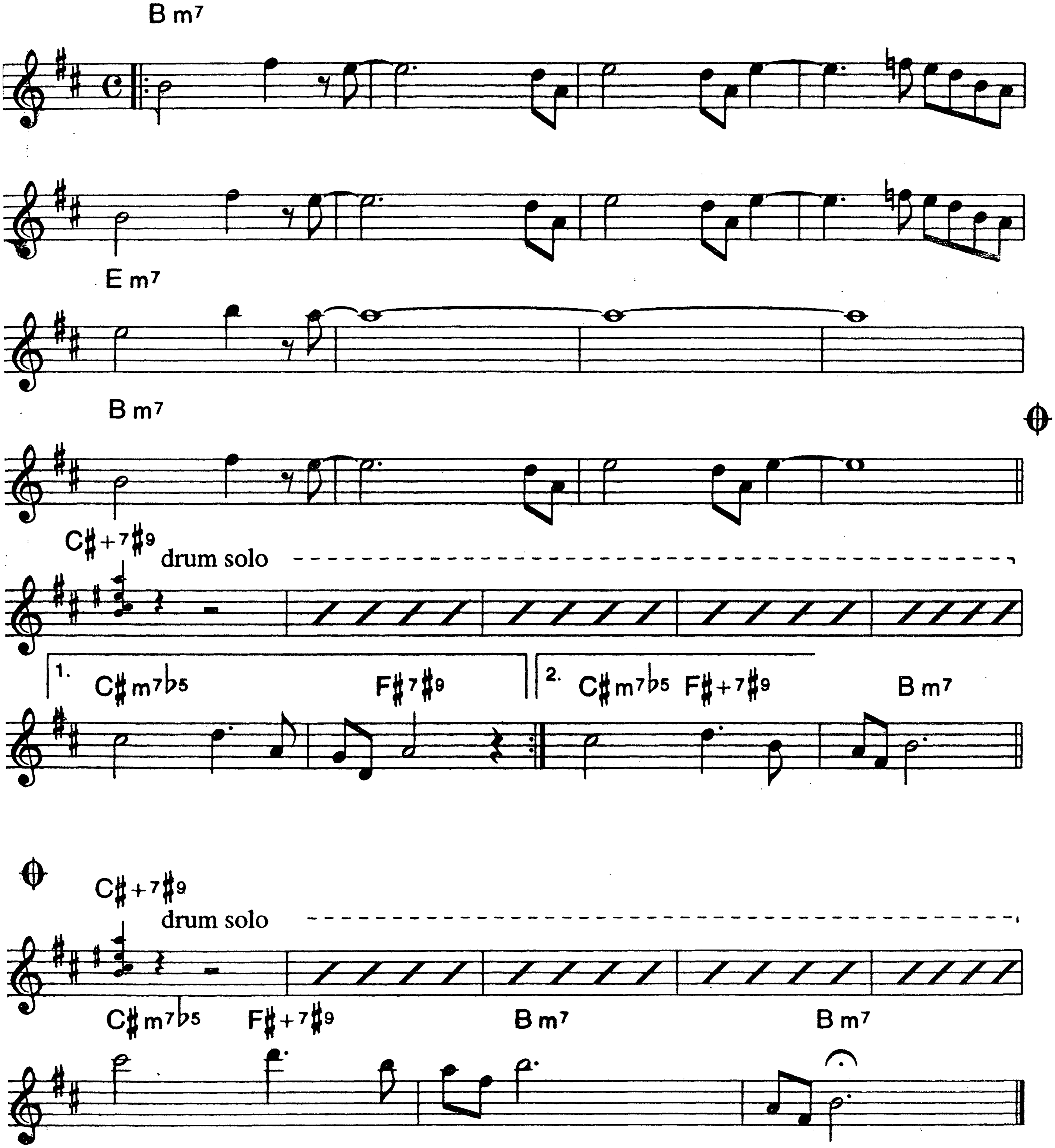


B♭

246.

RAHSAAN'S RUN

Bright **WOODY SHAW**



B♭
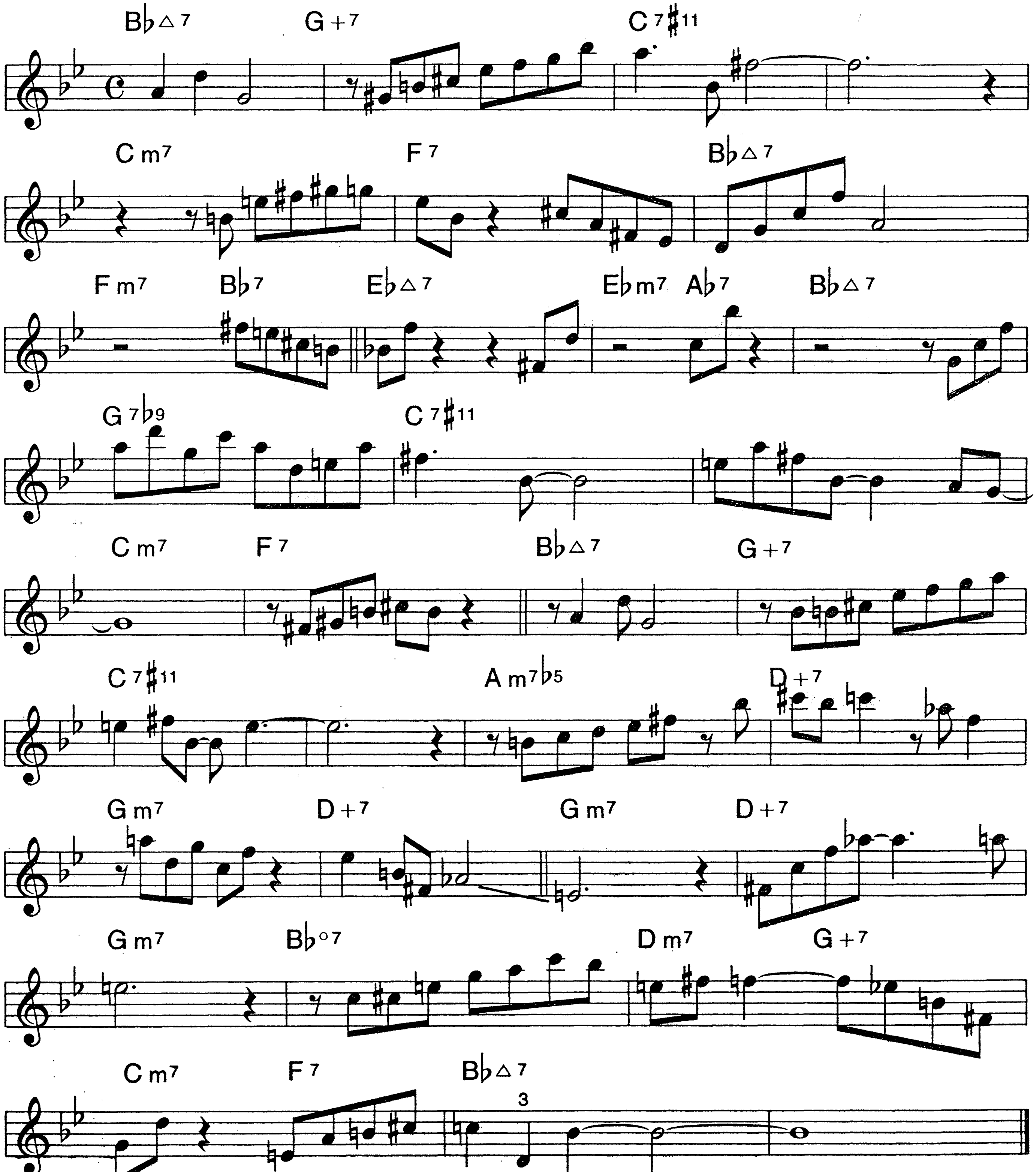
RE-RE

241.

"Back Home in Indiana" changes

BOB MINTZER

Med. Up Swing
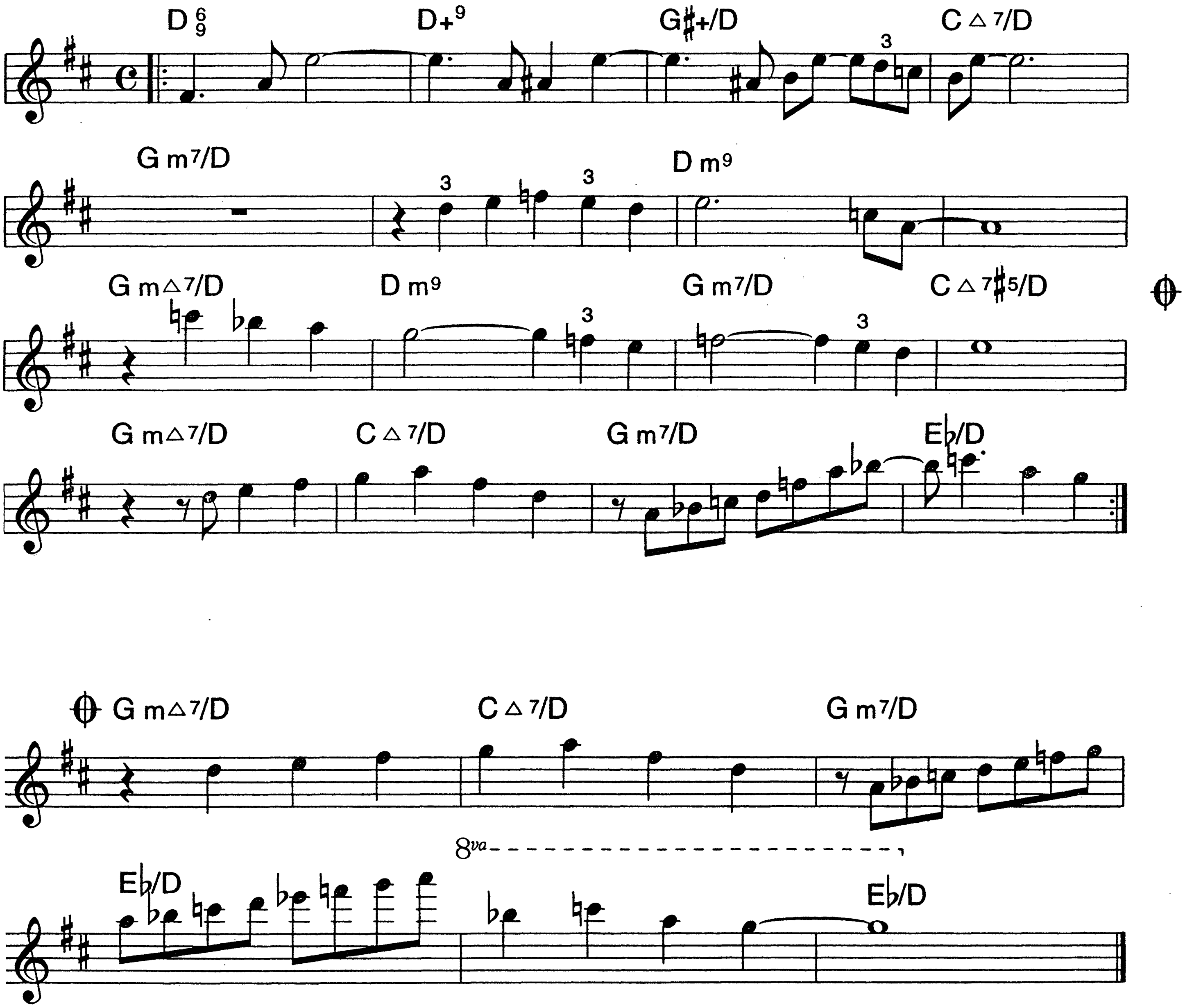


B♭

248.

RE: PERSON I KNEW

BILL EVANS

Medium Swing



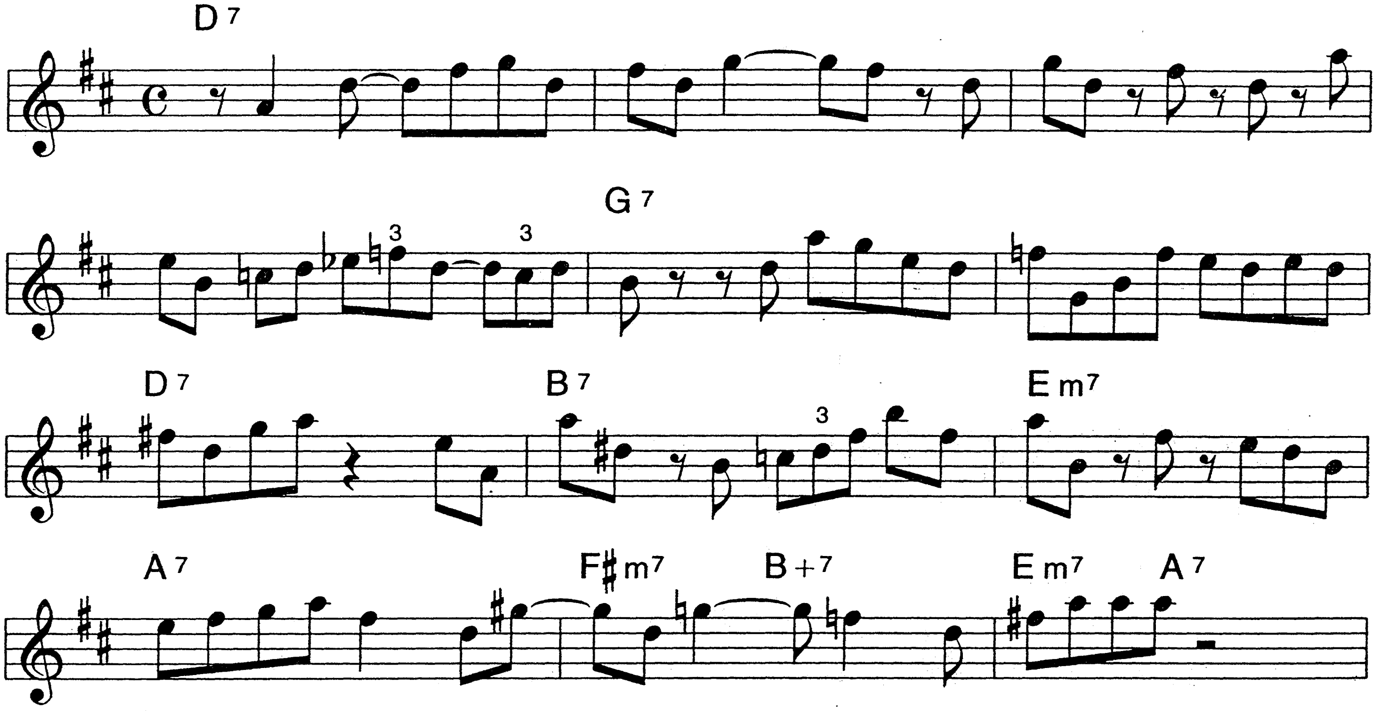
B♭

RELAXIN' AT CAMARILLO

249.

Bop Blues

CHARLIE PARKER
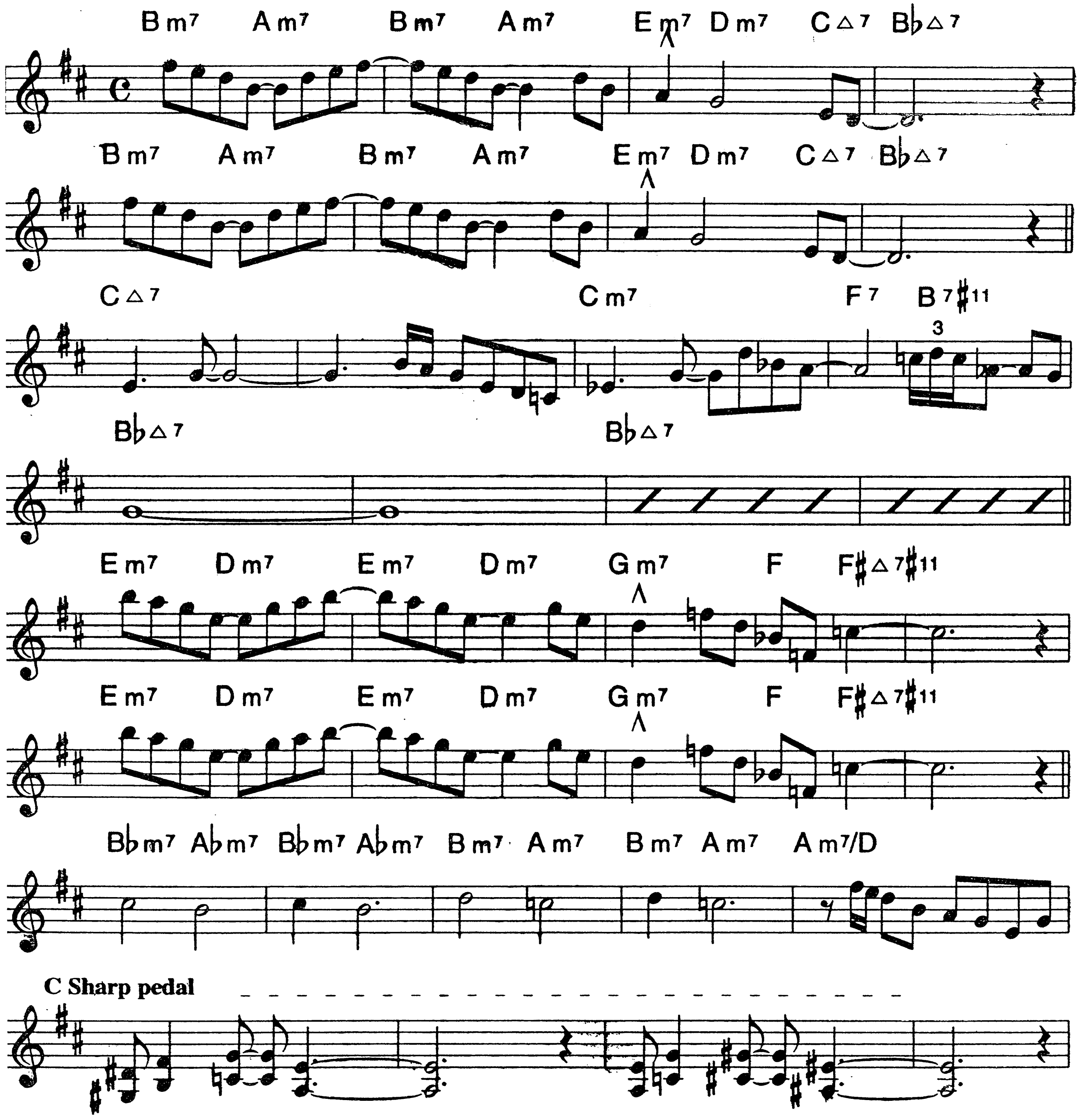


B♭

250.
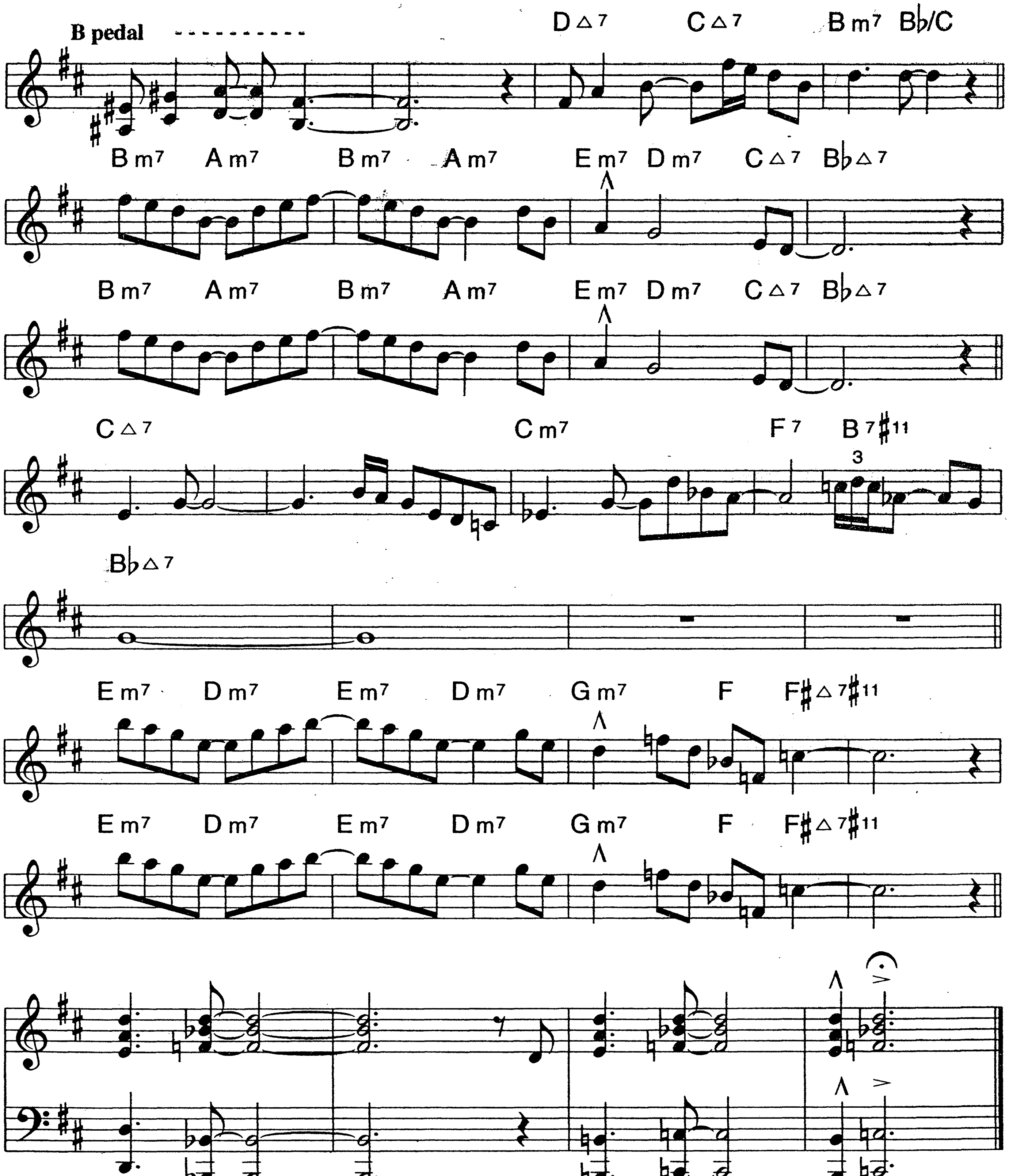
ROSEWOOD

Latin-Rock

WOODY SHAW



ROSEWOOD (P. 2)
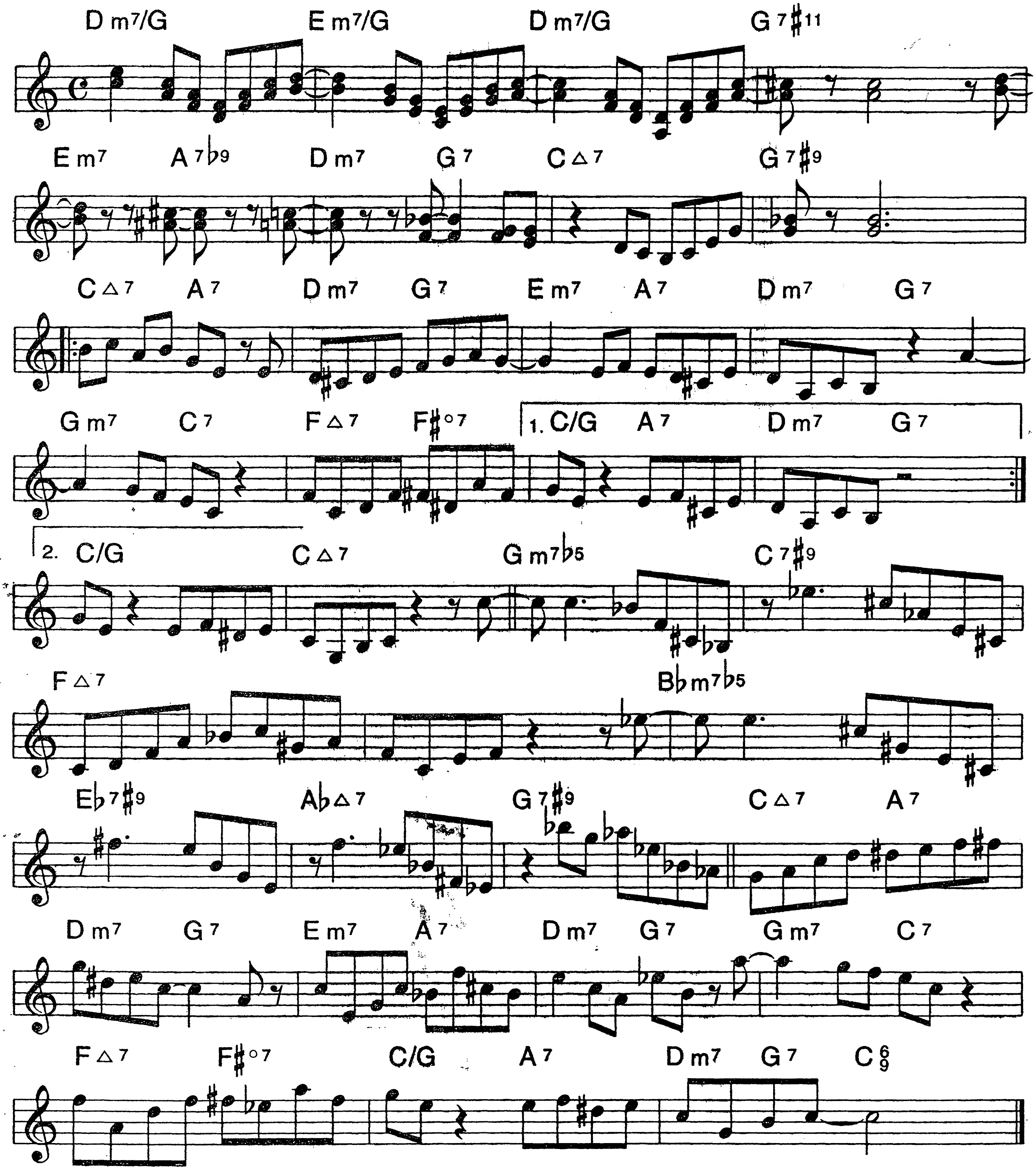

B pedal
D△7 C△7 Bm7 B♭/C
Bm7 Am7 Bm7 Am7 Em7 Dm7 C△7 B♭△7
Bm7 Am7 Bm7 Am7 Em7 Dm7 C△7 B♭△7
C△7 Cm7 F7 B7♯11
3
B♭△7
Em7 Dm7 Em7 Dm7 Gm7 F F♯△7♯11
Em7 Dm7 Em7 Dm7 Gm7 F F♯△7♯11

252.

ROOM 608

Medium Bop

HORACE SILVER

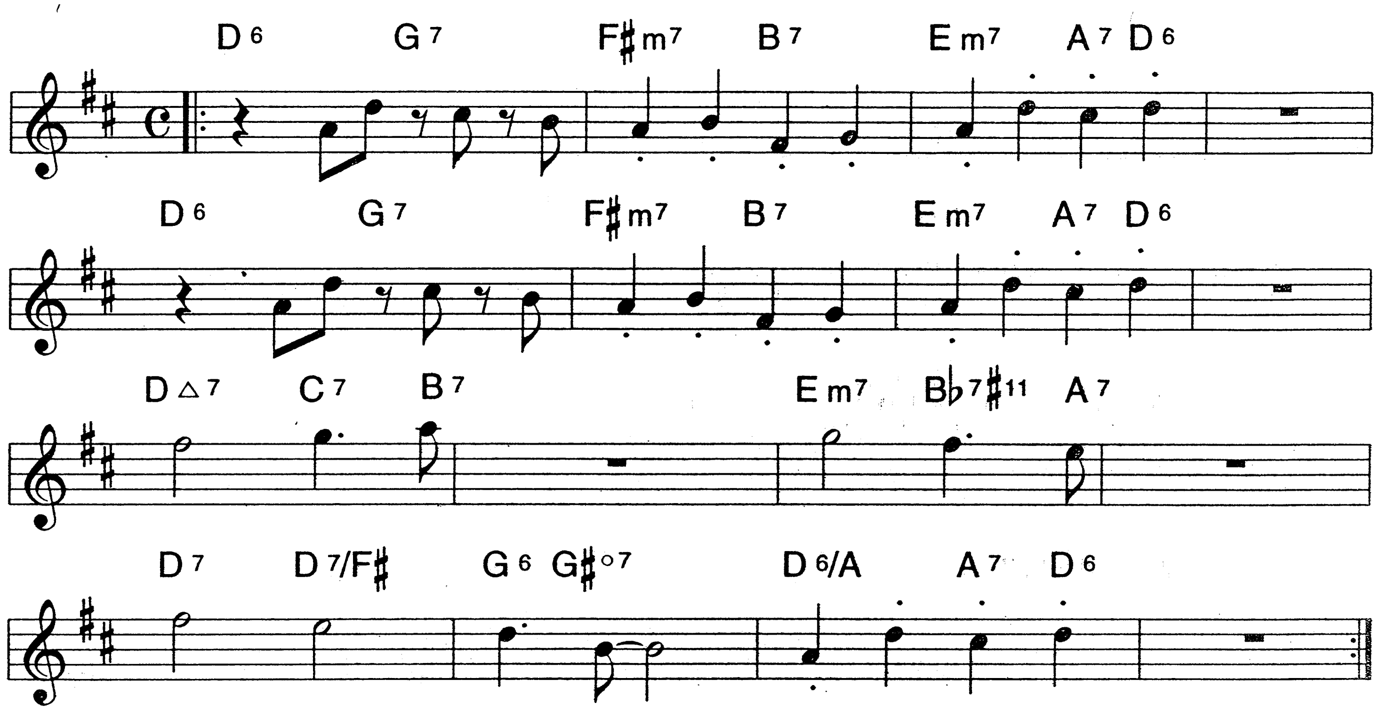


B♭

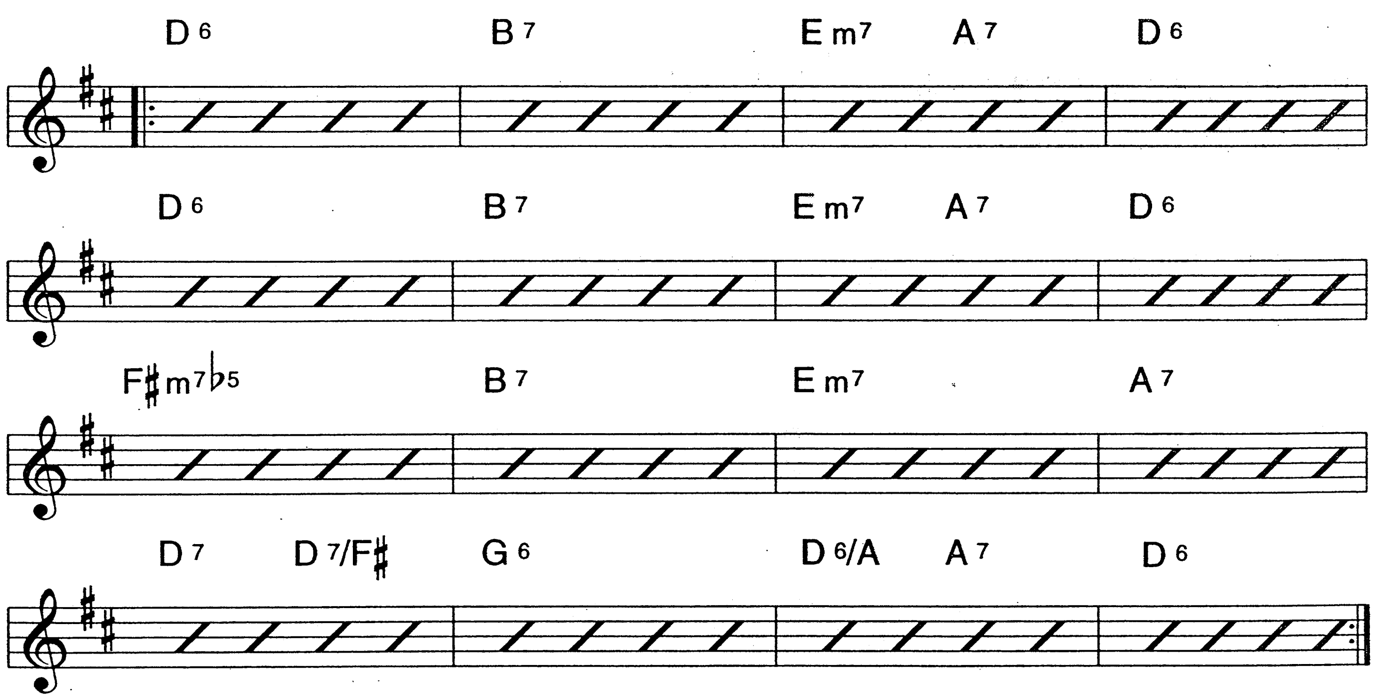
ST. THOMAS

253.

Medium Swing Latin **SONNY ROLLINS**



SOLO CHANGES
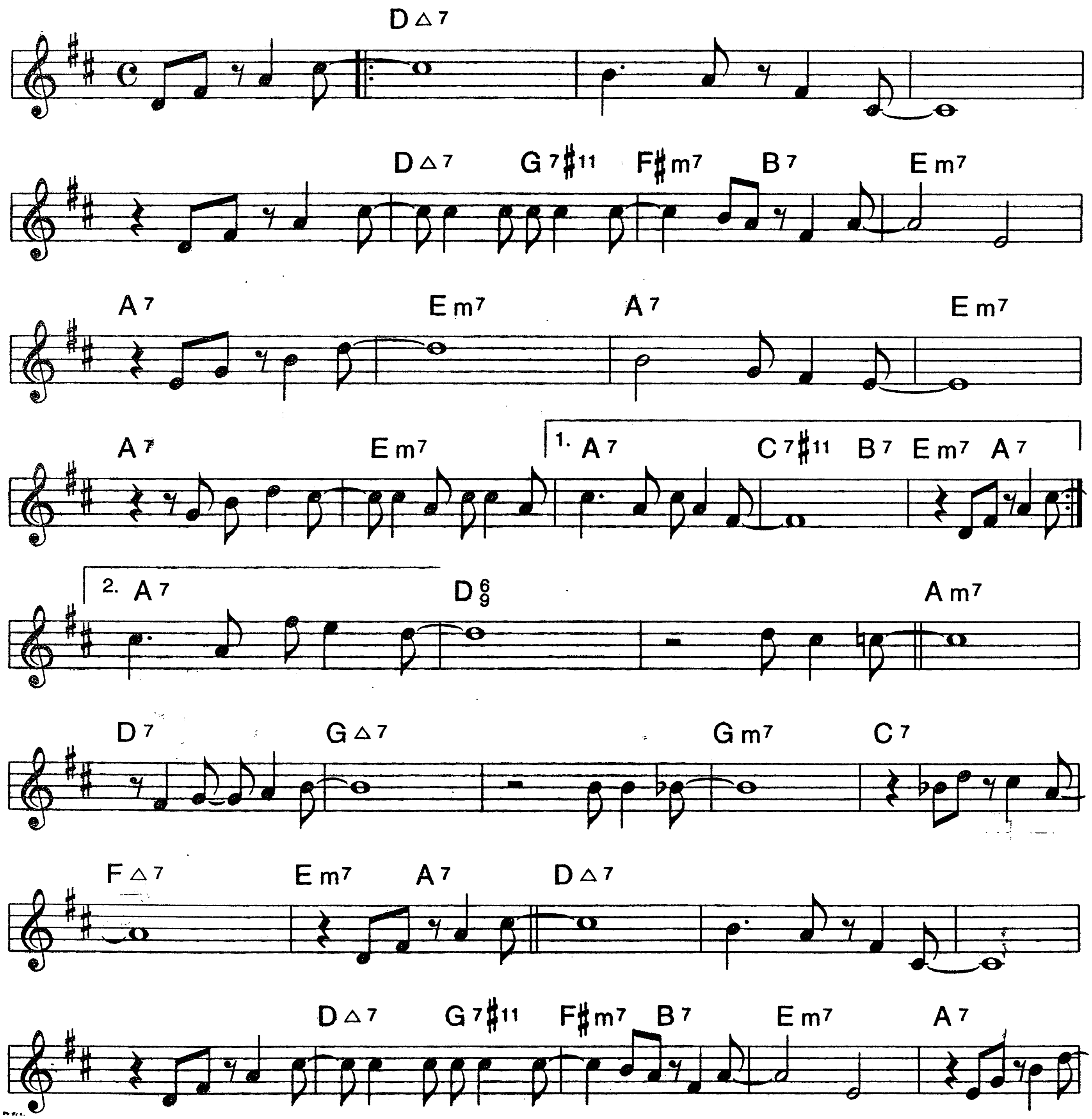


B♭

254.

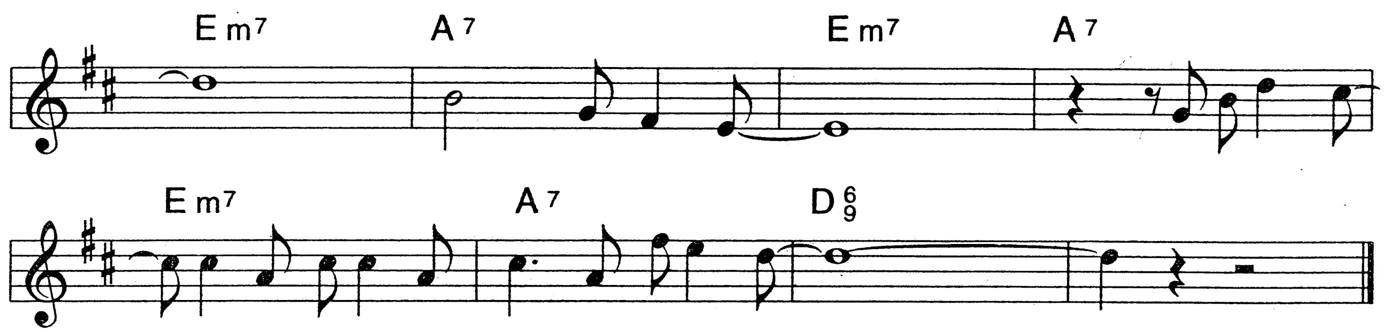
SAMBA DE ORFEU

ANTONIO MARIA
LUIZ BONFA

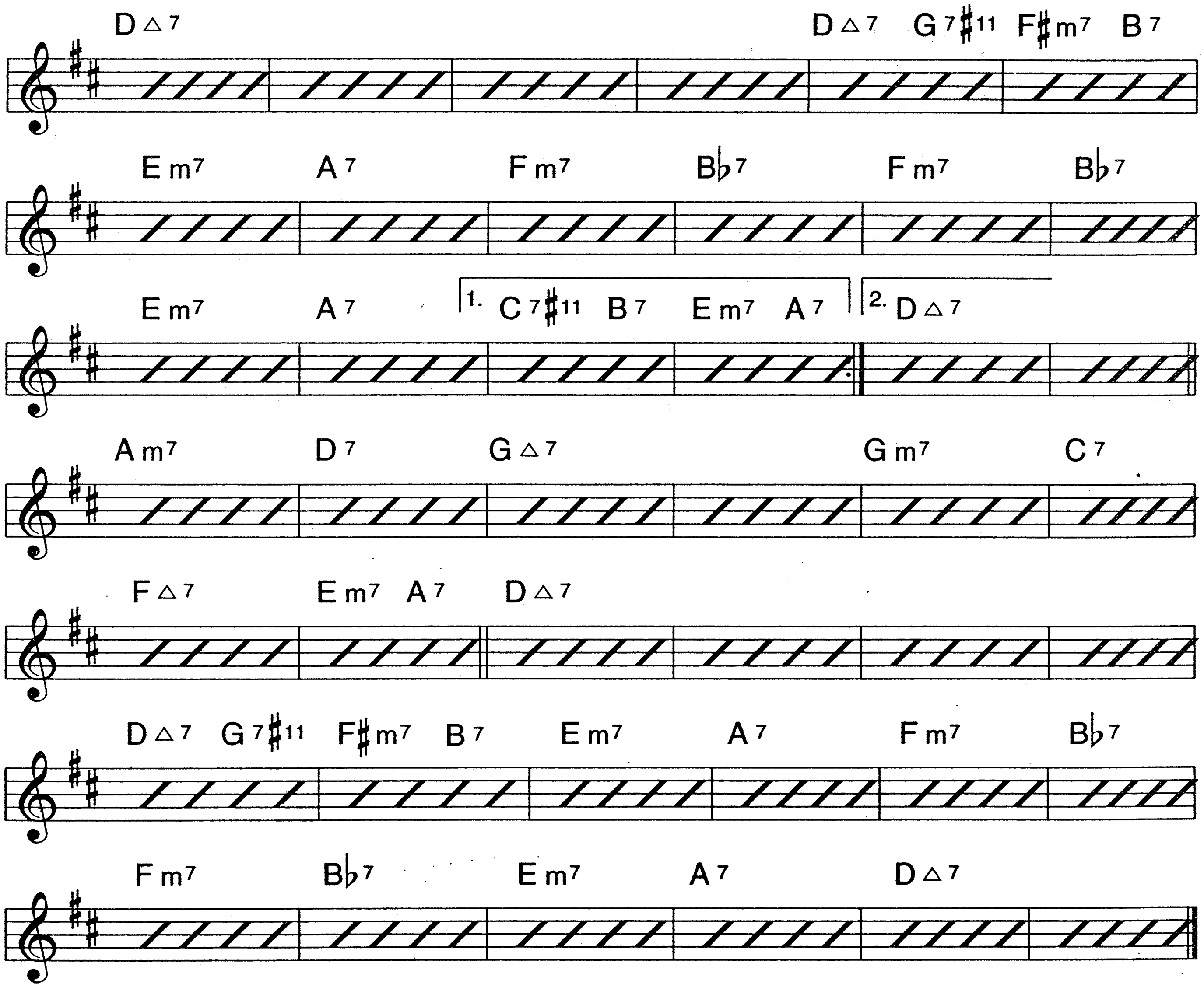
Bright Samba



SAMBA DE ORFEU (P.2)



OPTIONAL SOLO CHANGES
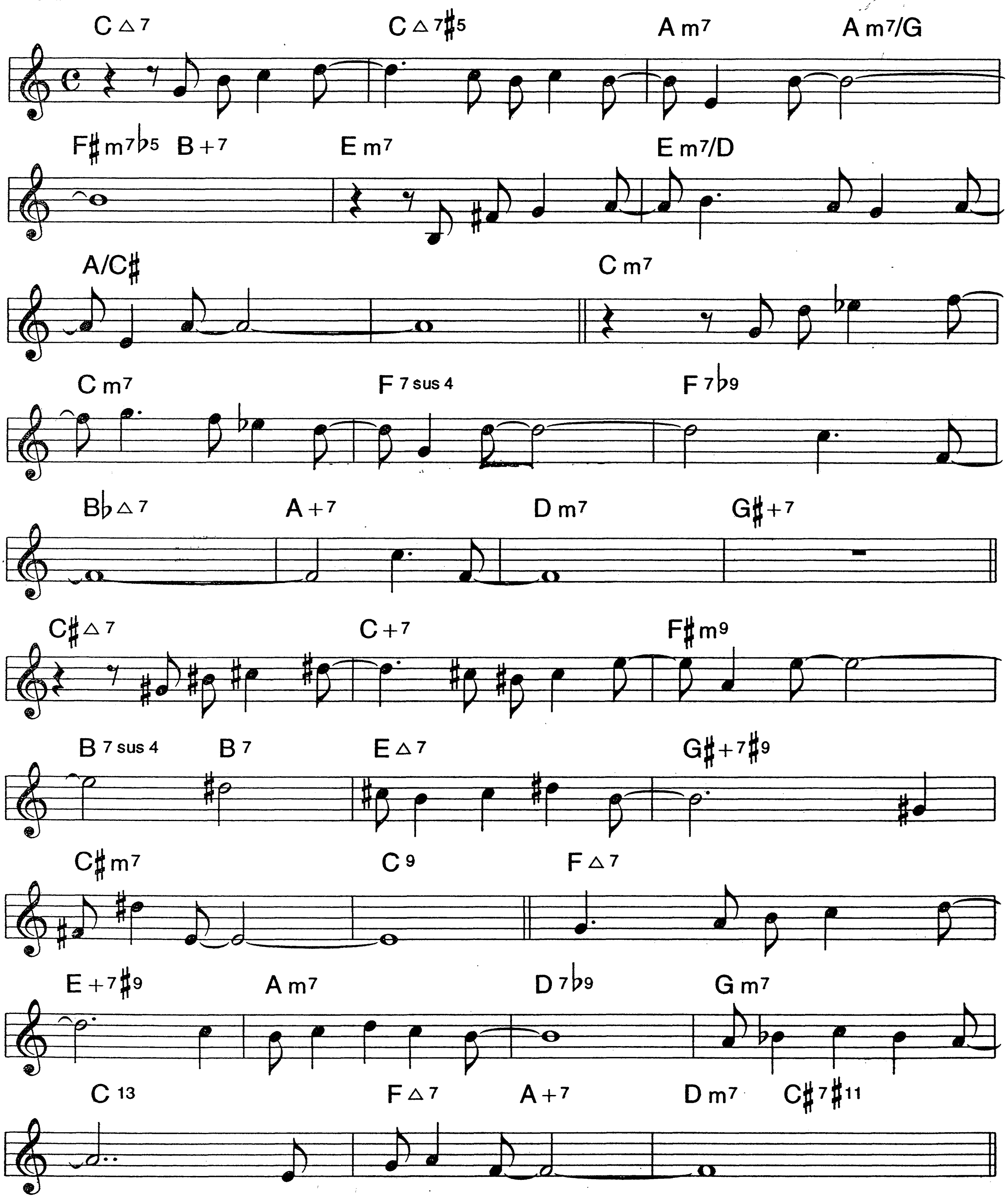


B♭
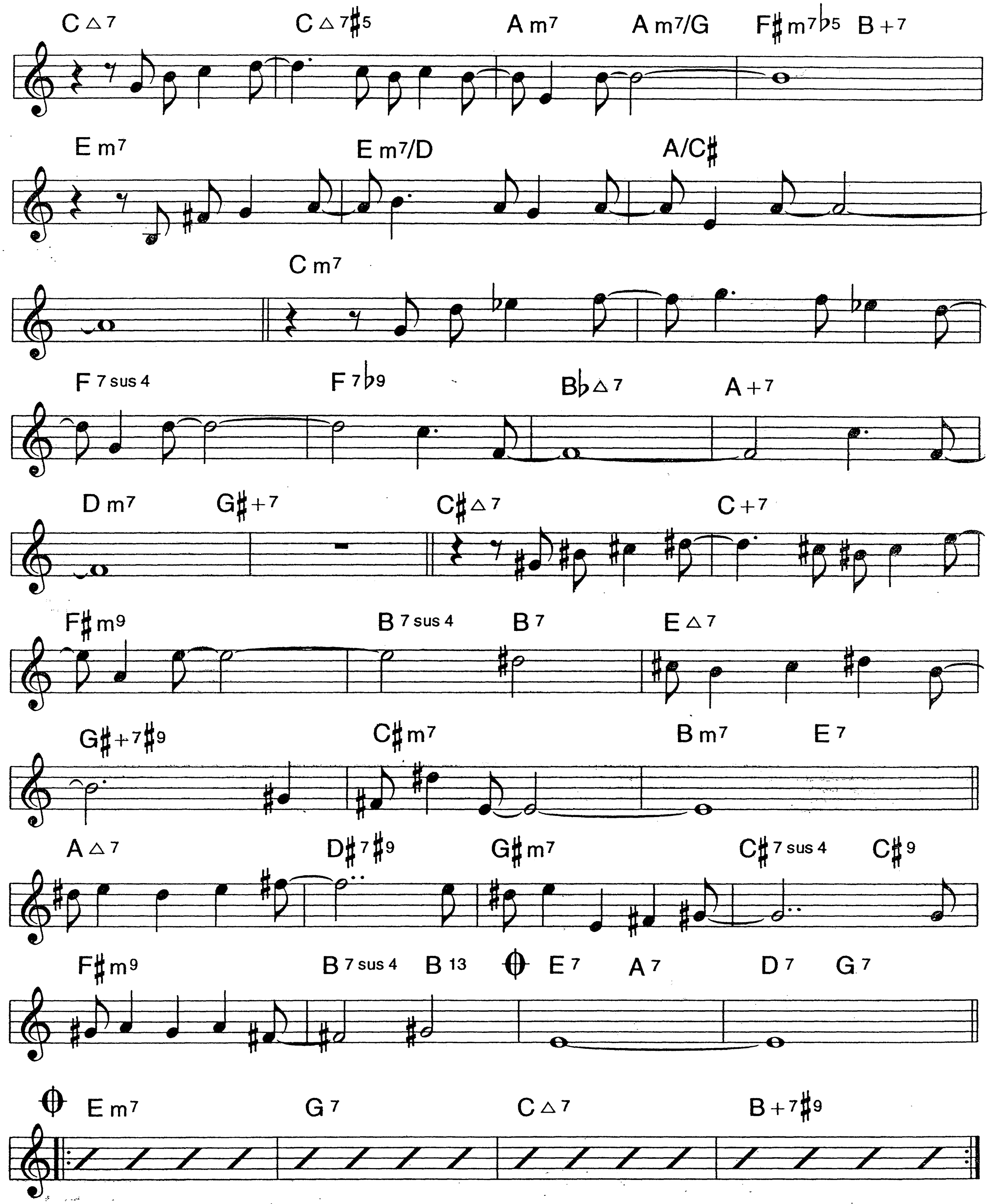
256.

SANTURCE

EDDIE GOMEZ

Latin




C△7 C△7♯5 Am7 Am7/G F♯m7♭5 B+7
Em7 Em7/D A/C♯
Cm7
F7sus4 F7♭9 B♭△7 A+7
Dm7 G♯+7 C♯△7 C+7
F♯m9 B7sus4 B7 E△7
G♯+7♯9 C♯m7 Bm7 E7
A△7 D♯7♯9 G♯m7 C♯7sus4 C♯9
F♯m9 B7sus4 B13 E7 A7 D7 G7
Em7 G7 C△7 B+7♯9
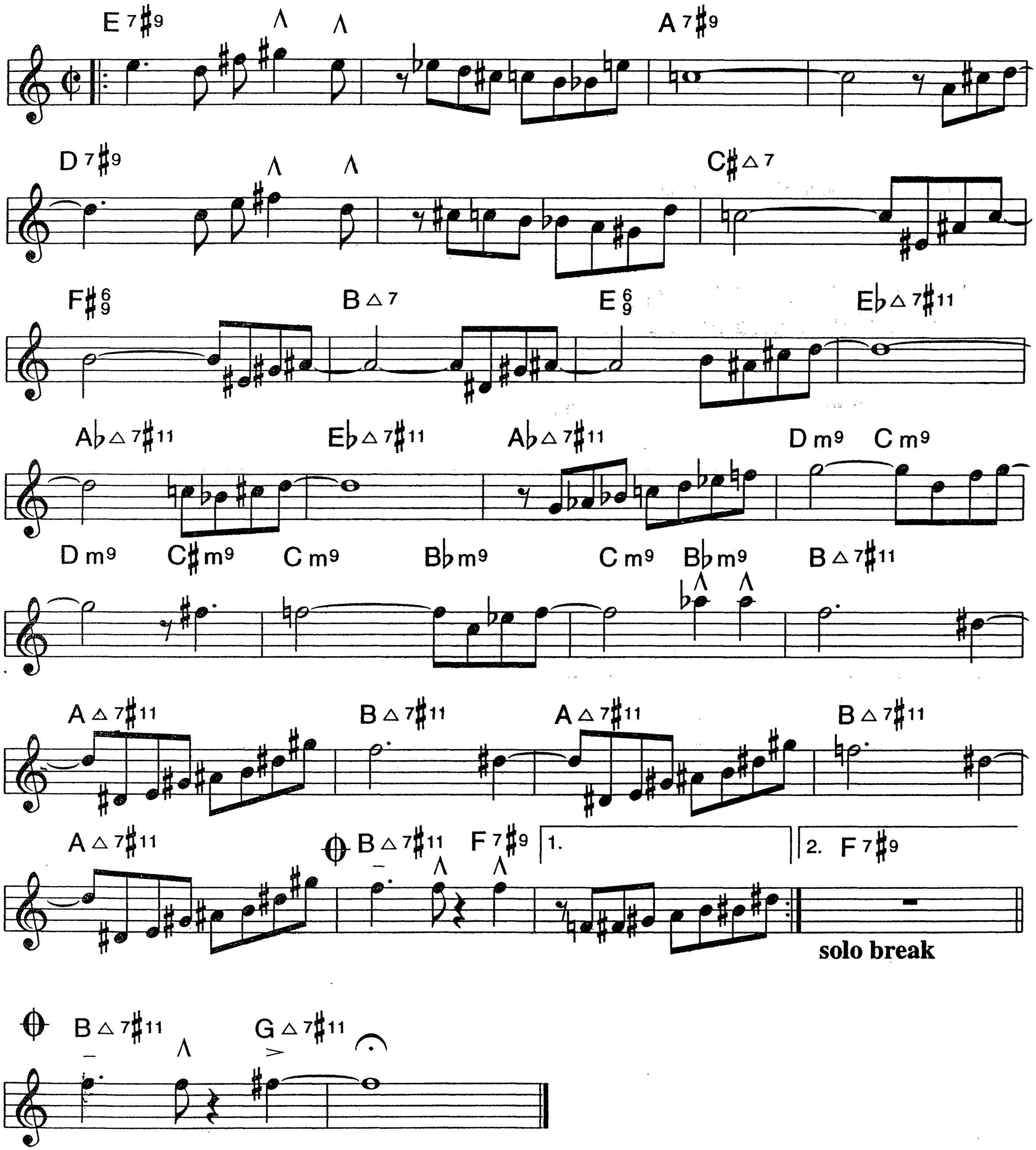
B♭

258.

SAMBACIDE

BILL DOBBINS

Afro-Latin
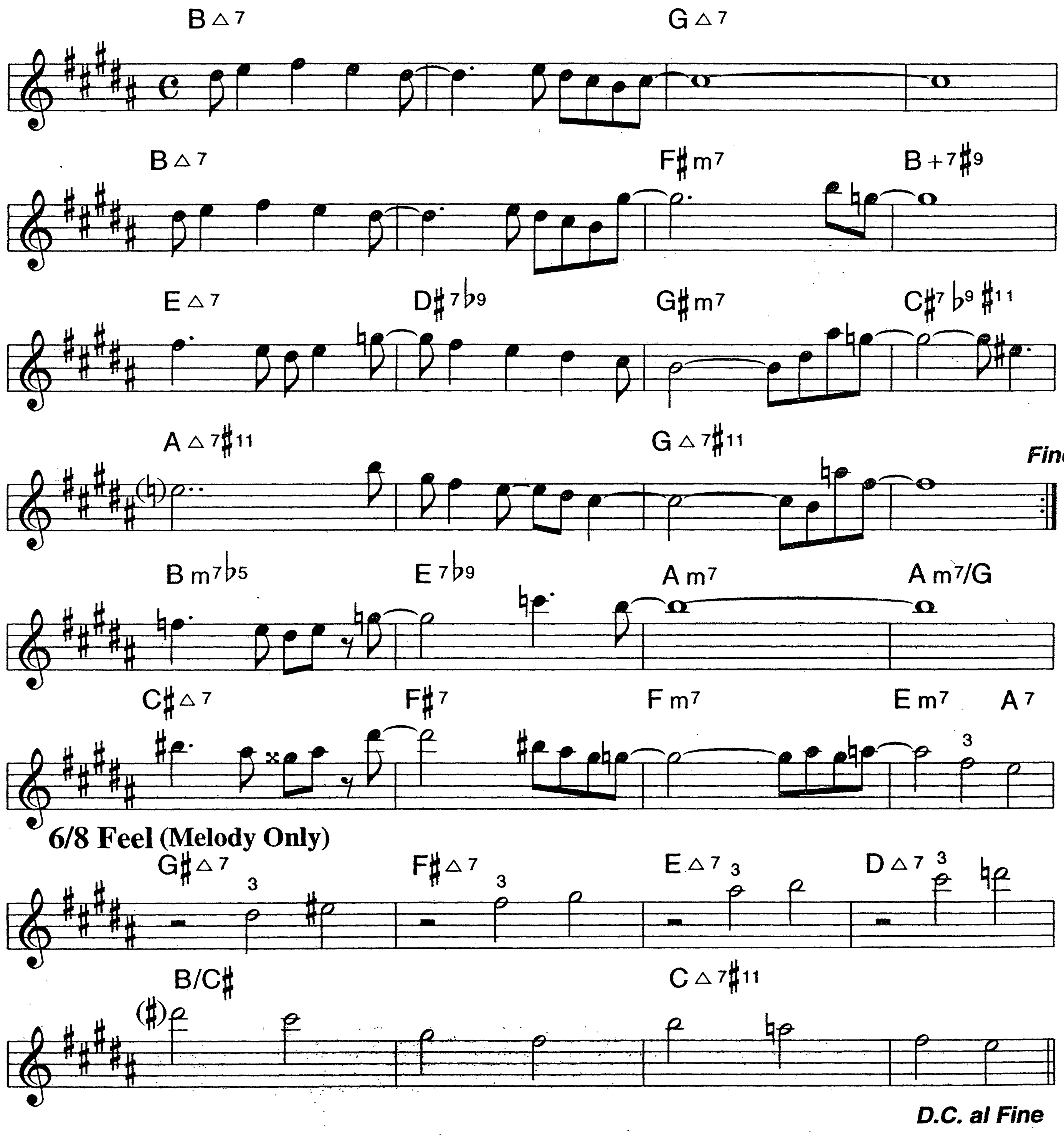


B♭

SEABROOK REVISITED

259.

Samba

JACK ZUCKER
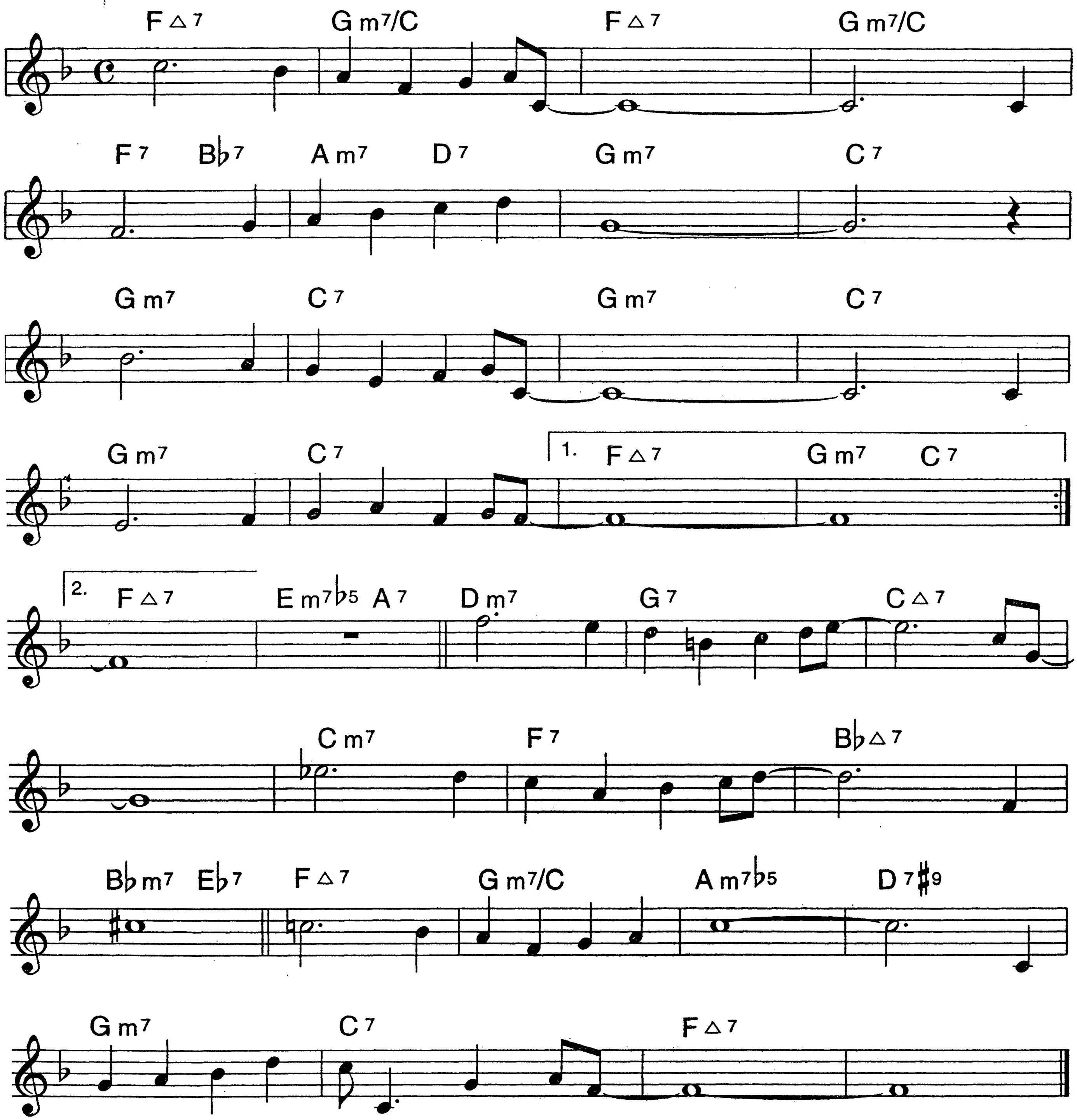


B♭

260.

SECRET LOVE
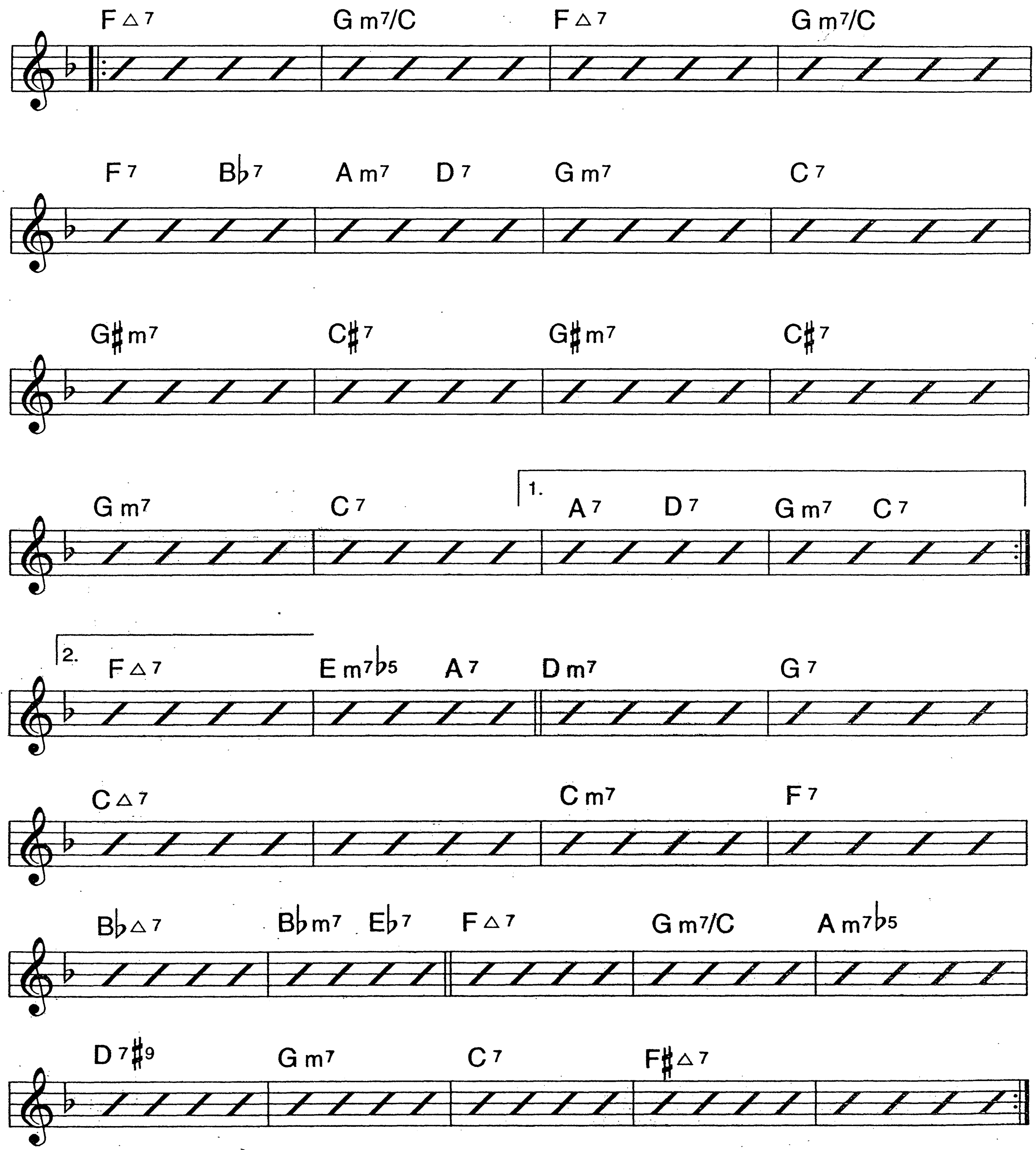
MITCHELL PARISH
BOBBY SHERWOOD

Bright Swing



OPTIONAL SOLO CHANGES

SECRET LOVE (P. 2)
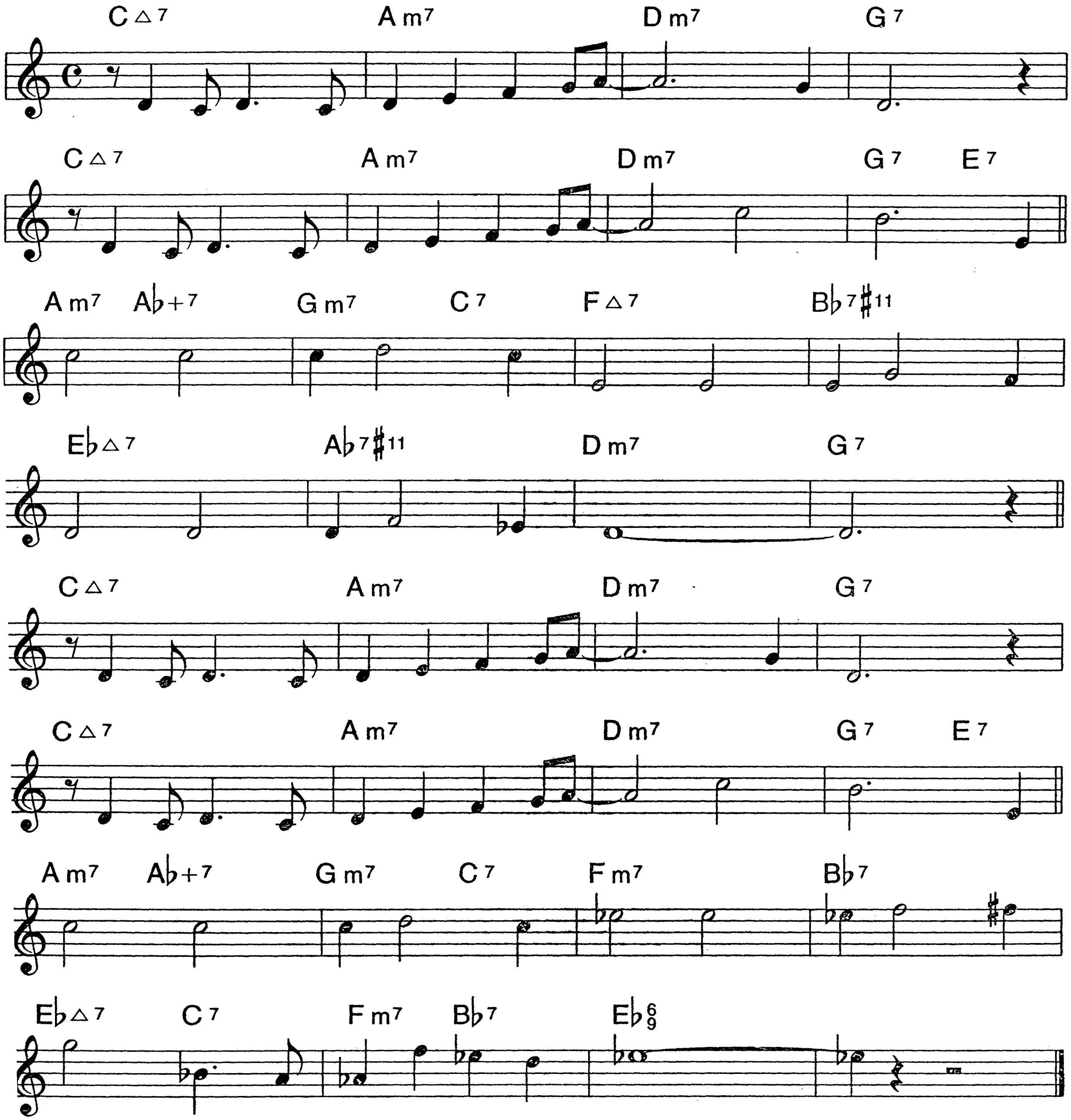


262.

SEEMS TO ME

PAT SCOTT
PAT PACE

Medium Swing
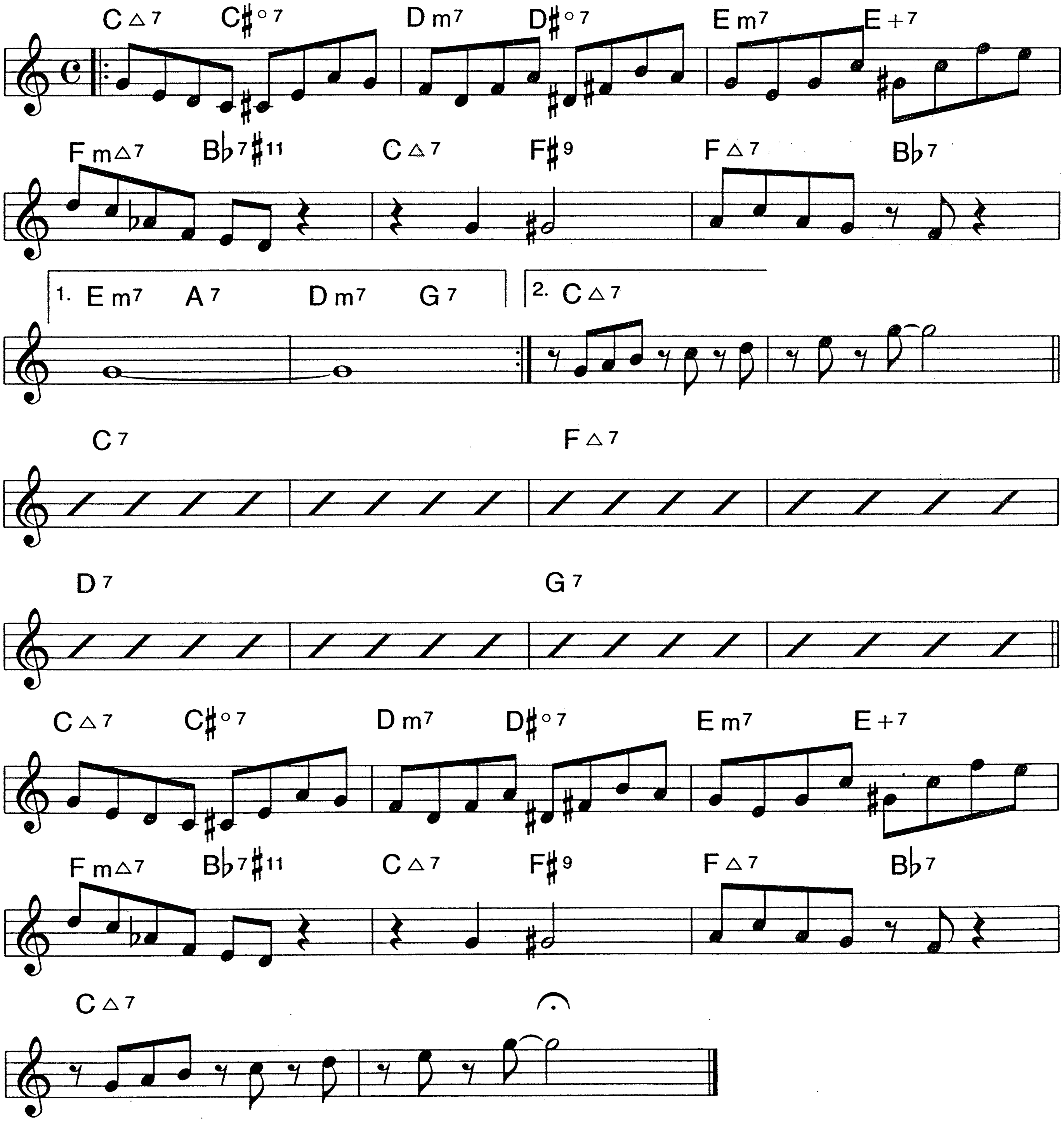


B♭

SERPENT'S TOOTH

263.

Medium Up Tempo

MILES DAVIS
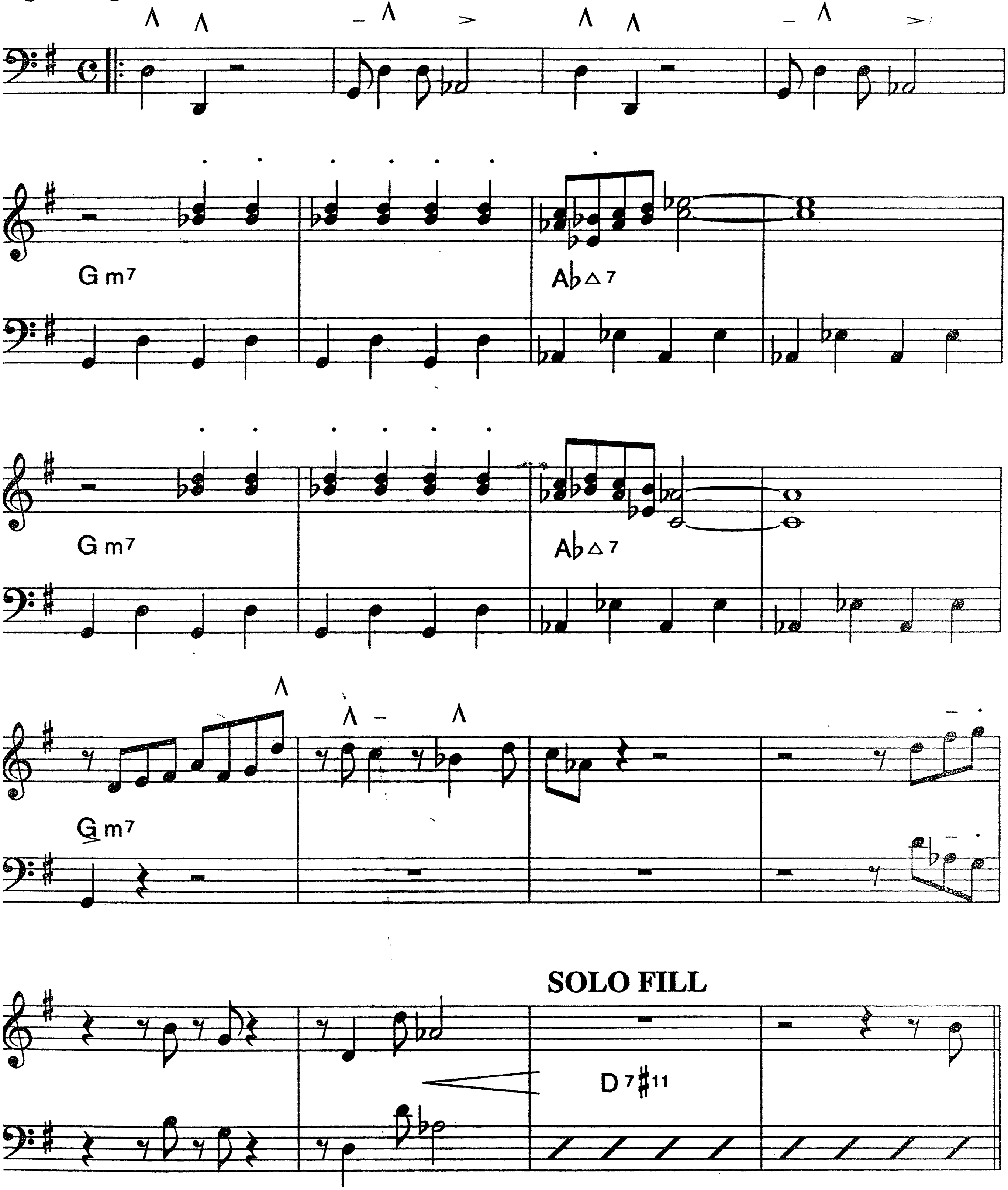


B♭
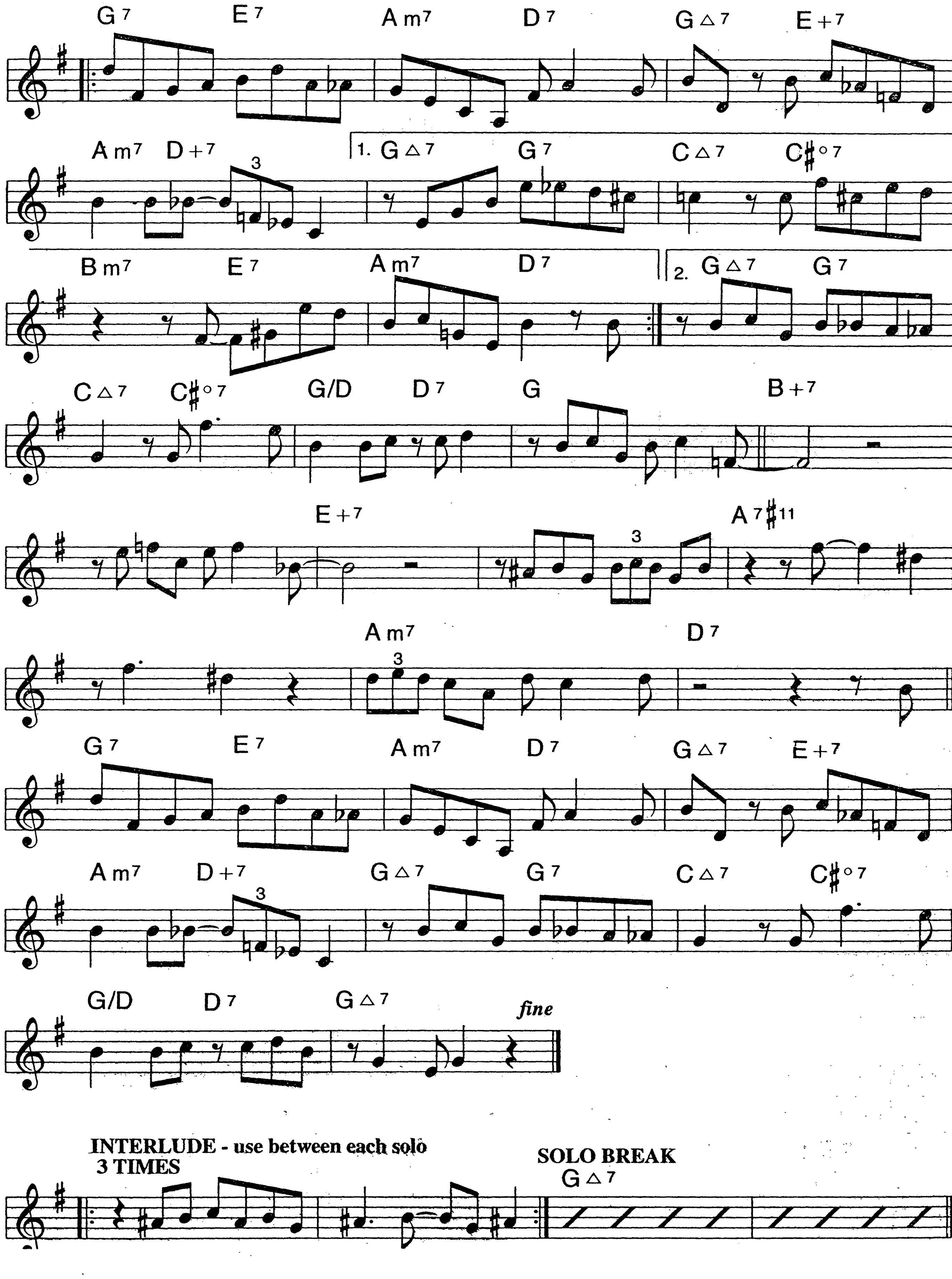
264.

SHAW NUFF

DIZZY GILESPIE

Bright Swing




G7 E7 Am7 D7 G△7 E+7
Am7 D+7 1. G△7 G7 C△7 C♯°7
Bm7 E7 Am7 D7 2. G△7 G7
C△7 C♯°7 G/D D7 G B+7
E+7 A7♯11
Am7 D7
G7 E7 Am7 D7 G△7 E+7
Am7 D+7 G△7 G7 C△7 C♯°7
G/D D7 G△7
fine
INTERLUDE - use between each solo
3 TIMES
SOLO BREAK
G△7
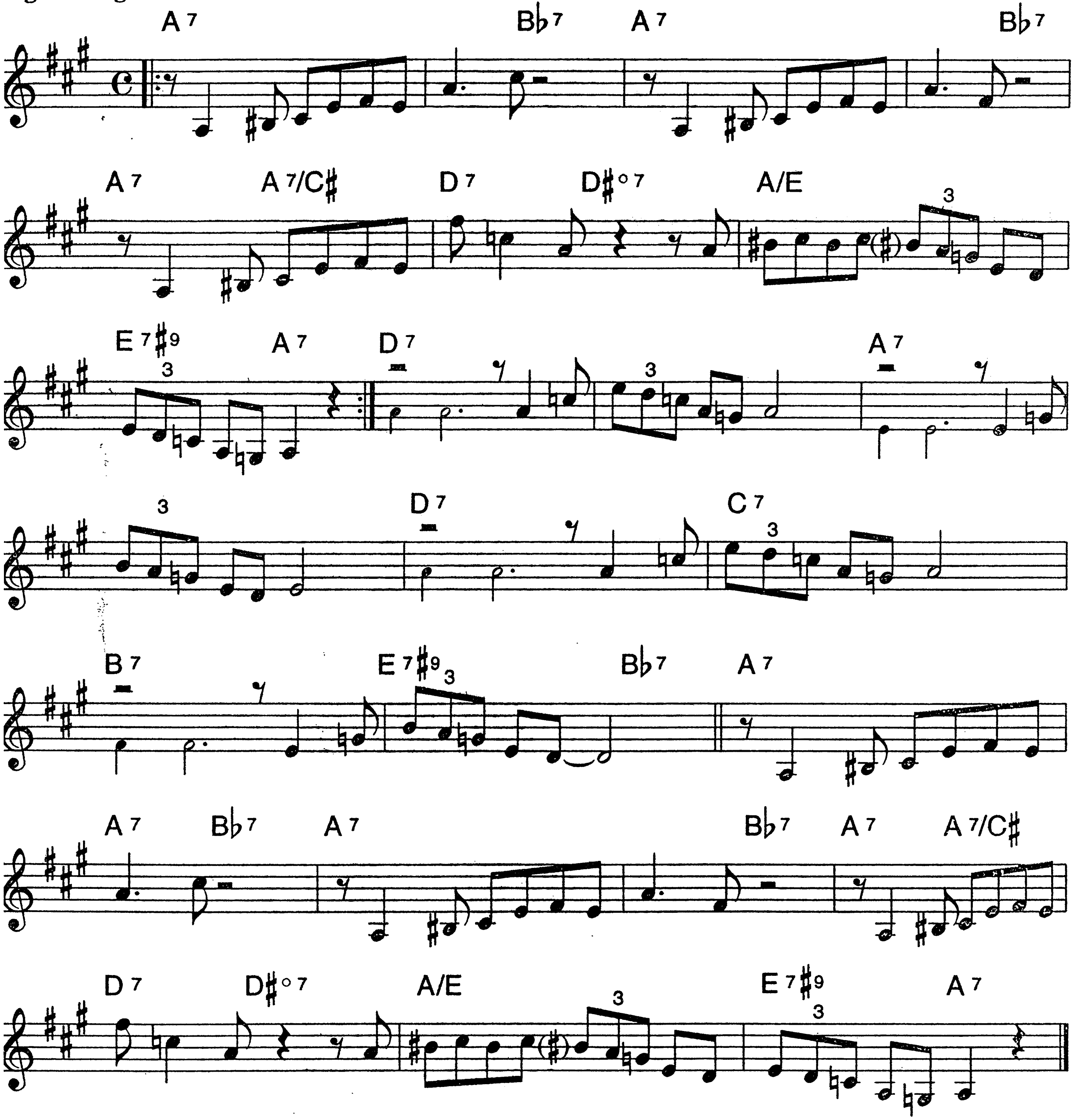
B♭

266.

SISTER SADIE

HORACE SILVER

ight Swing
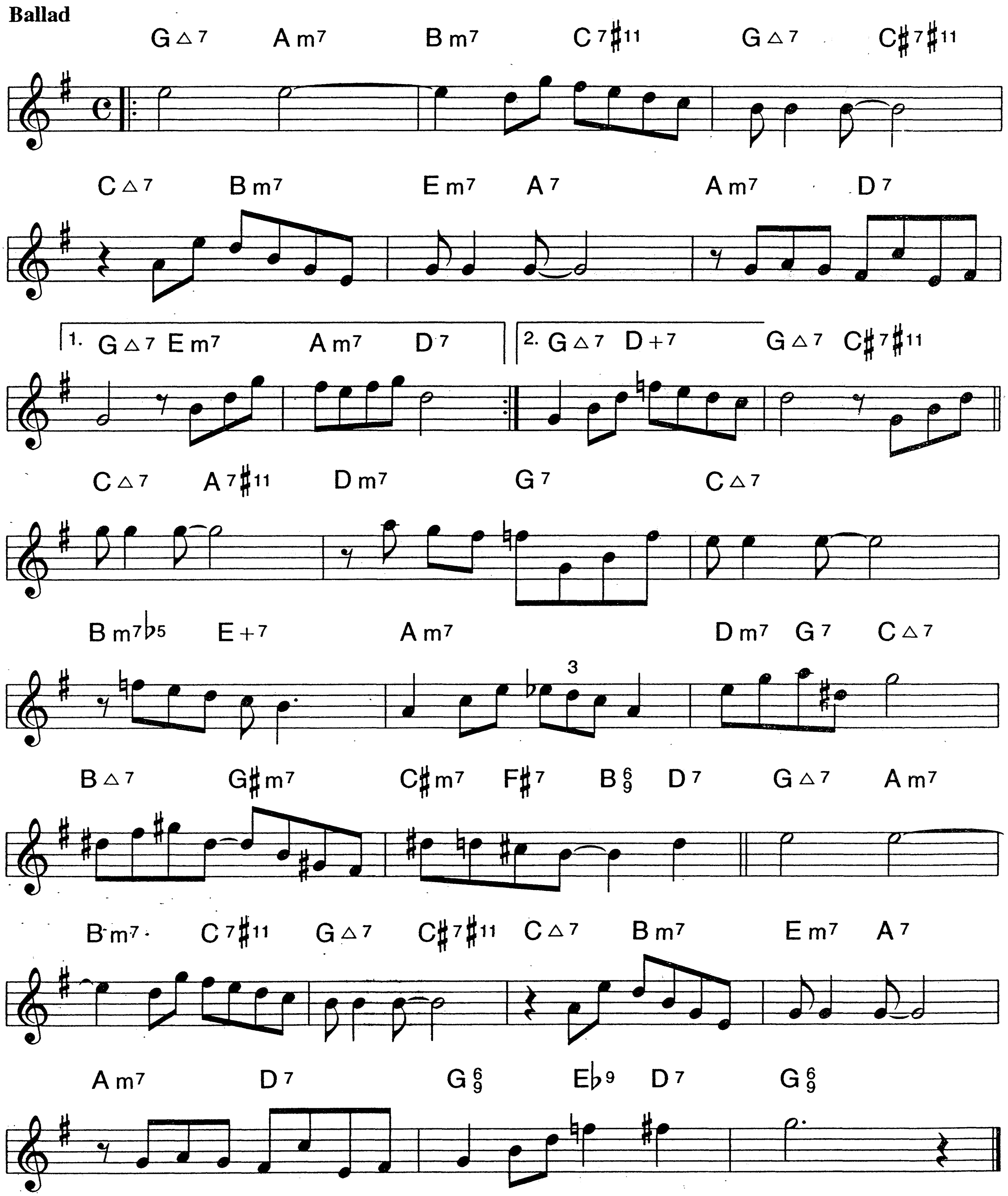


B♭

267.

SKYLARK

HOAGY CARMICHAEL
JOHNNY MERCER
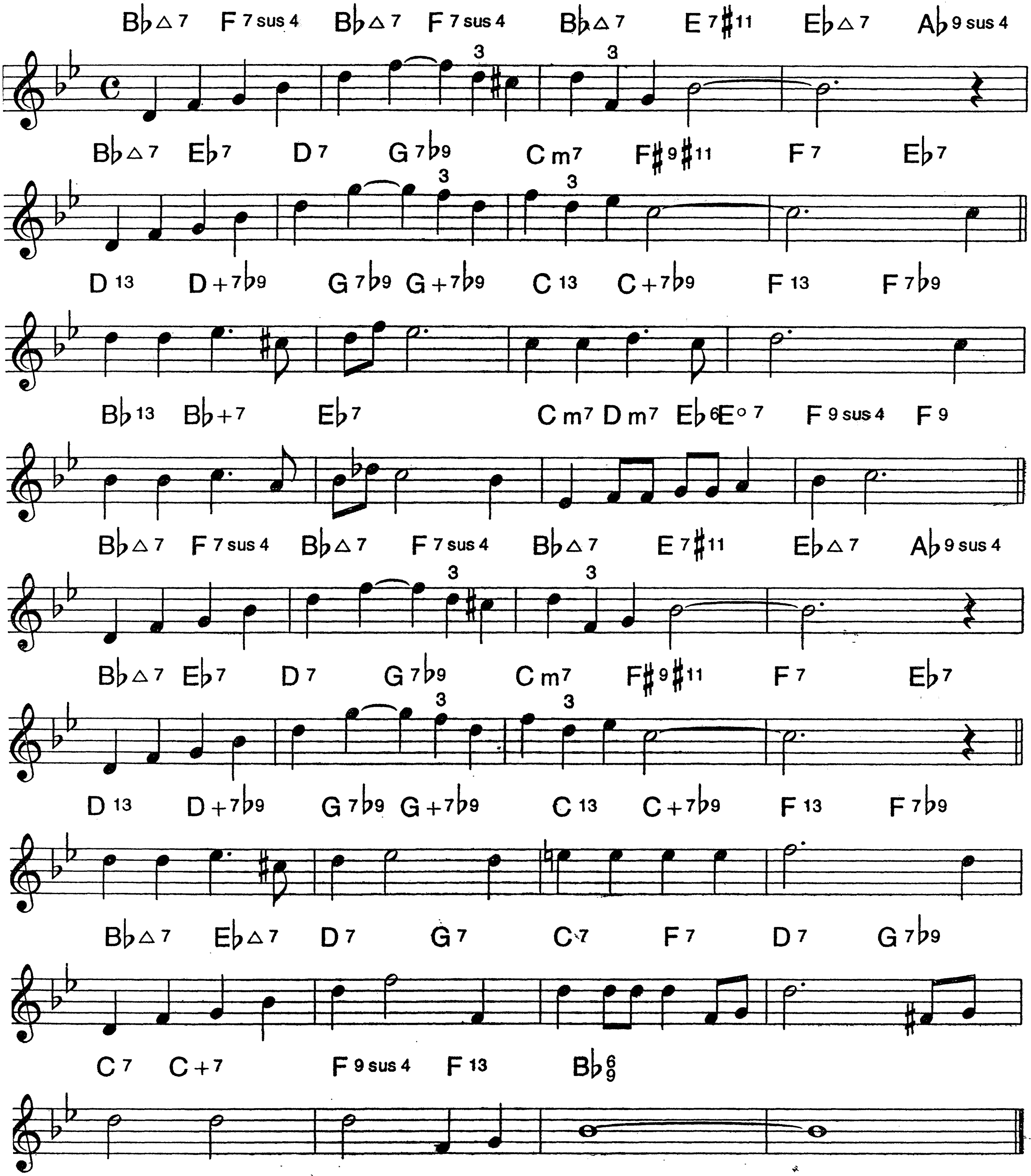


B♭

268.

A SLEEPIN' BEE

TRUMAN CAPOTE
HAROLD ARLEN
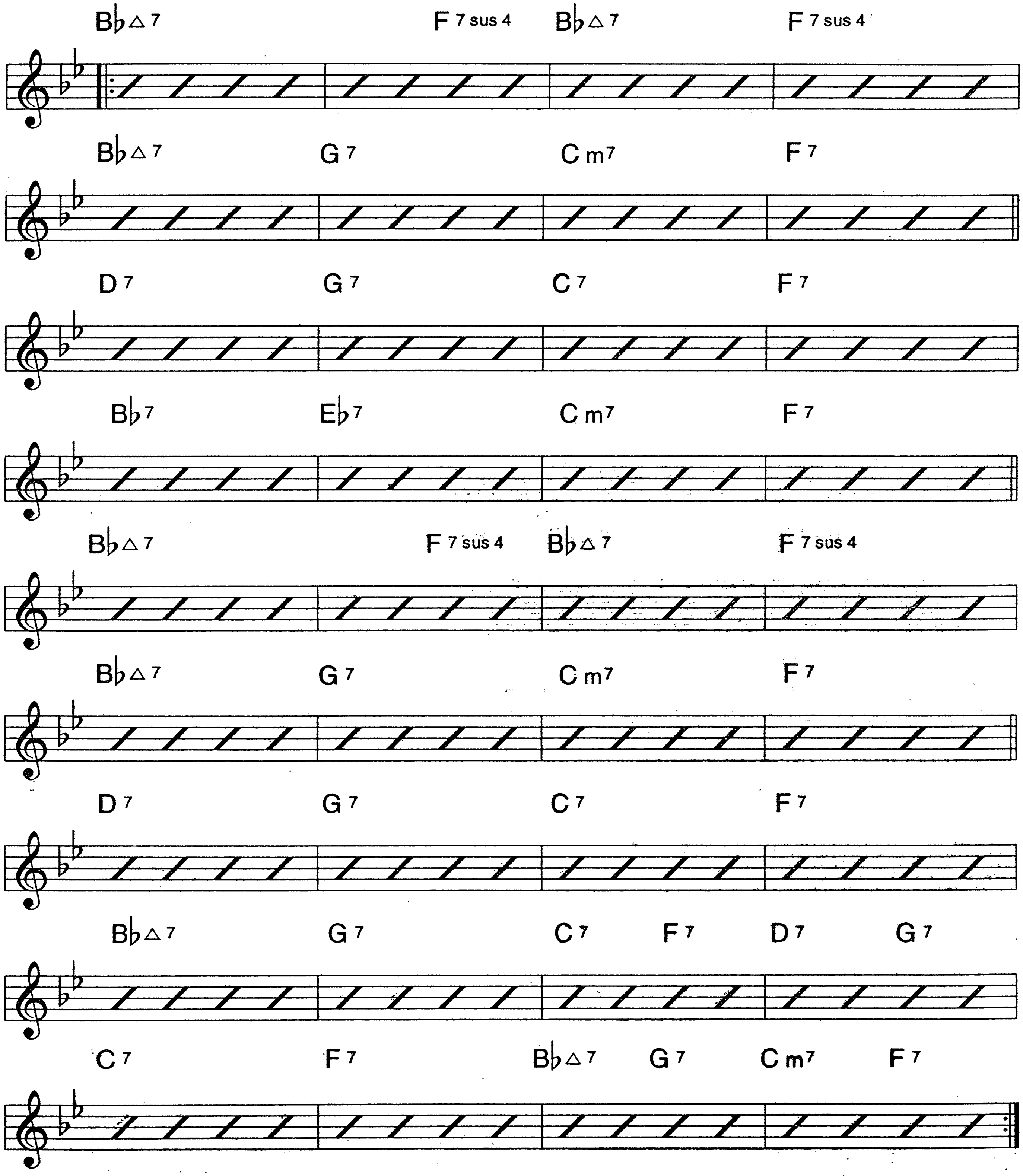
Medium Swing



B♭

SLEEPIN' BEE (P. 2)

BLOWING CHANGES
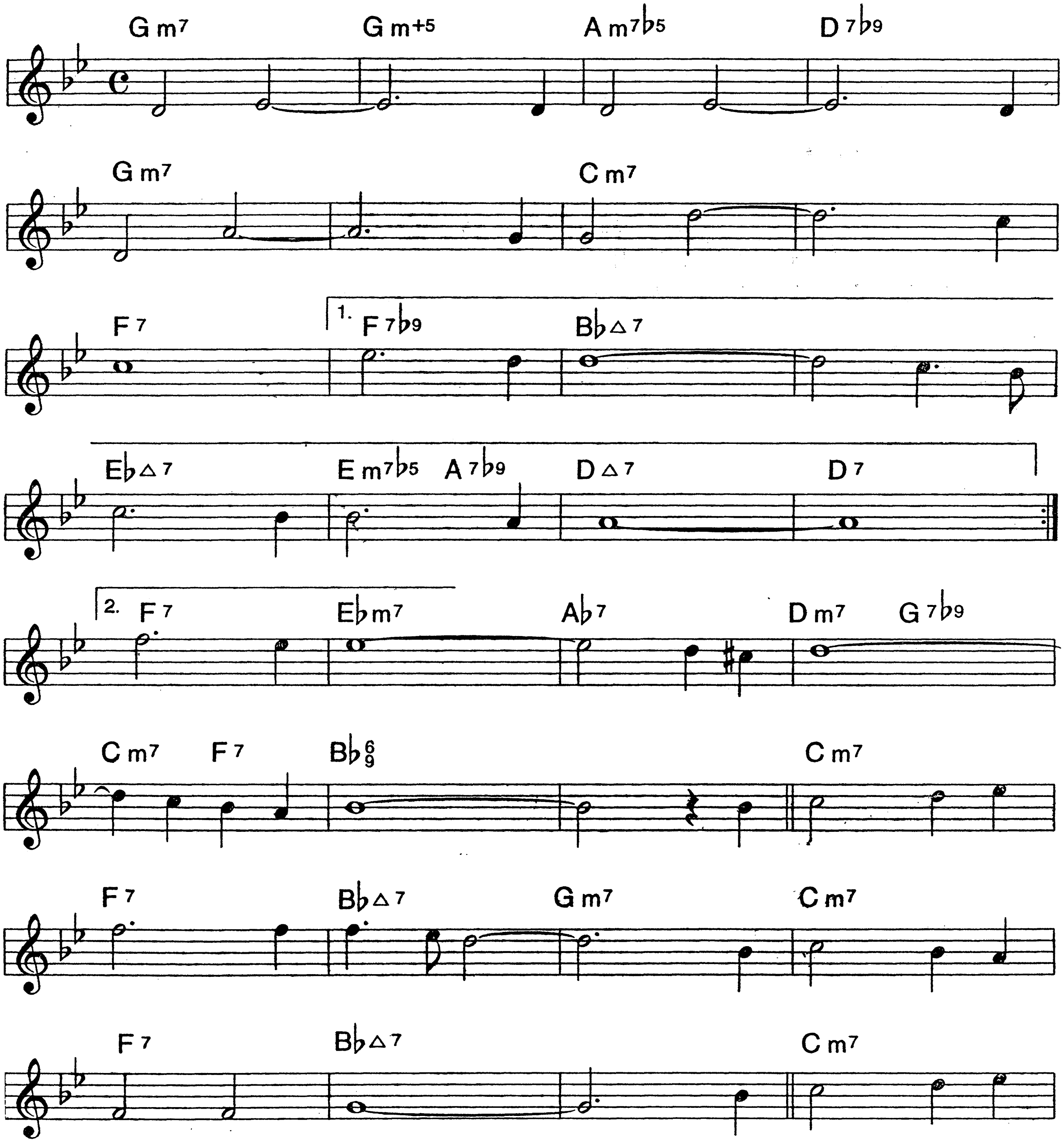


270.

SO IN LOVE
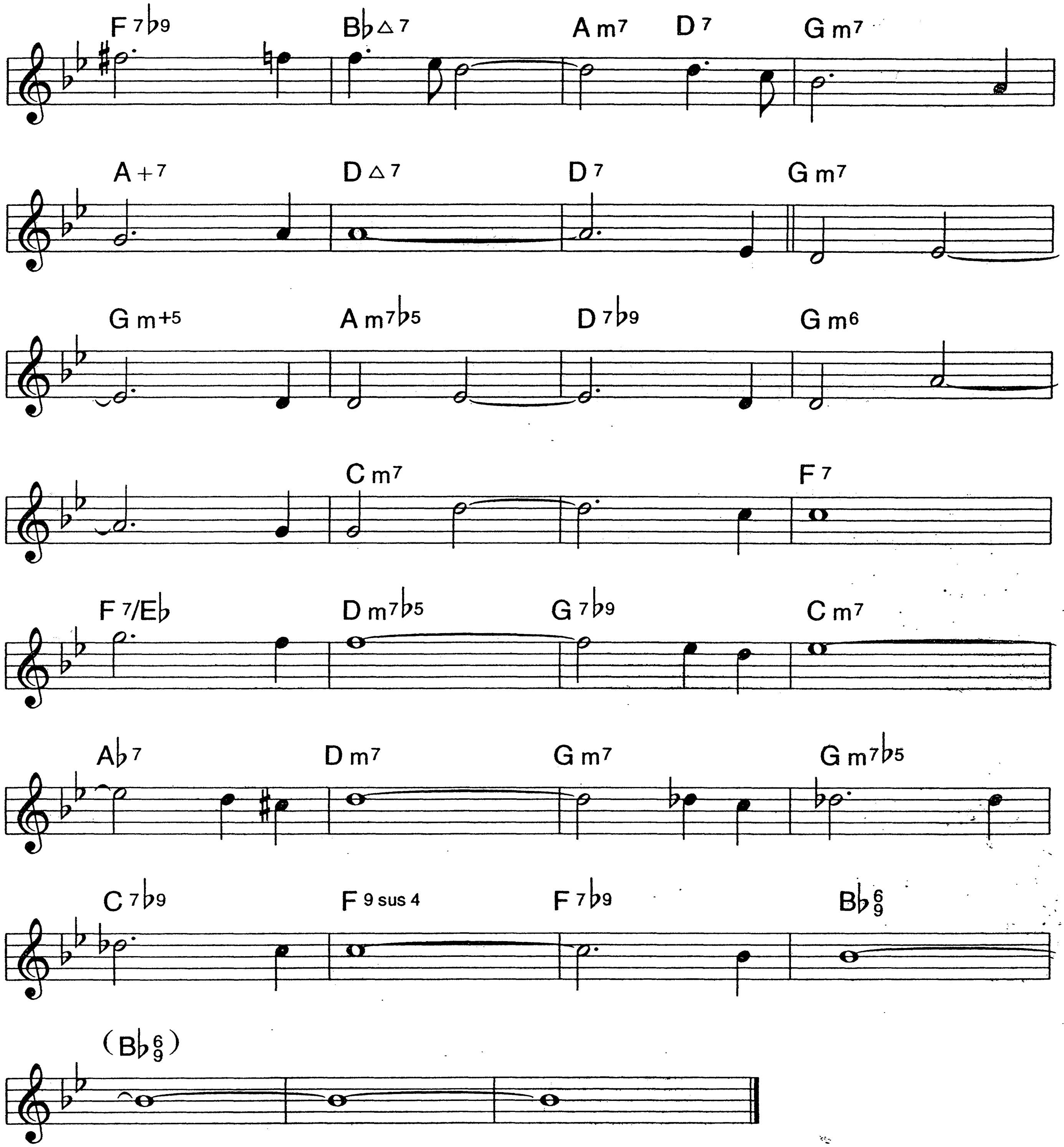
COLE PORTER

Medium Swing



B♭

SO IN LOVE (P. 2)
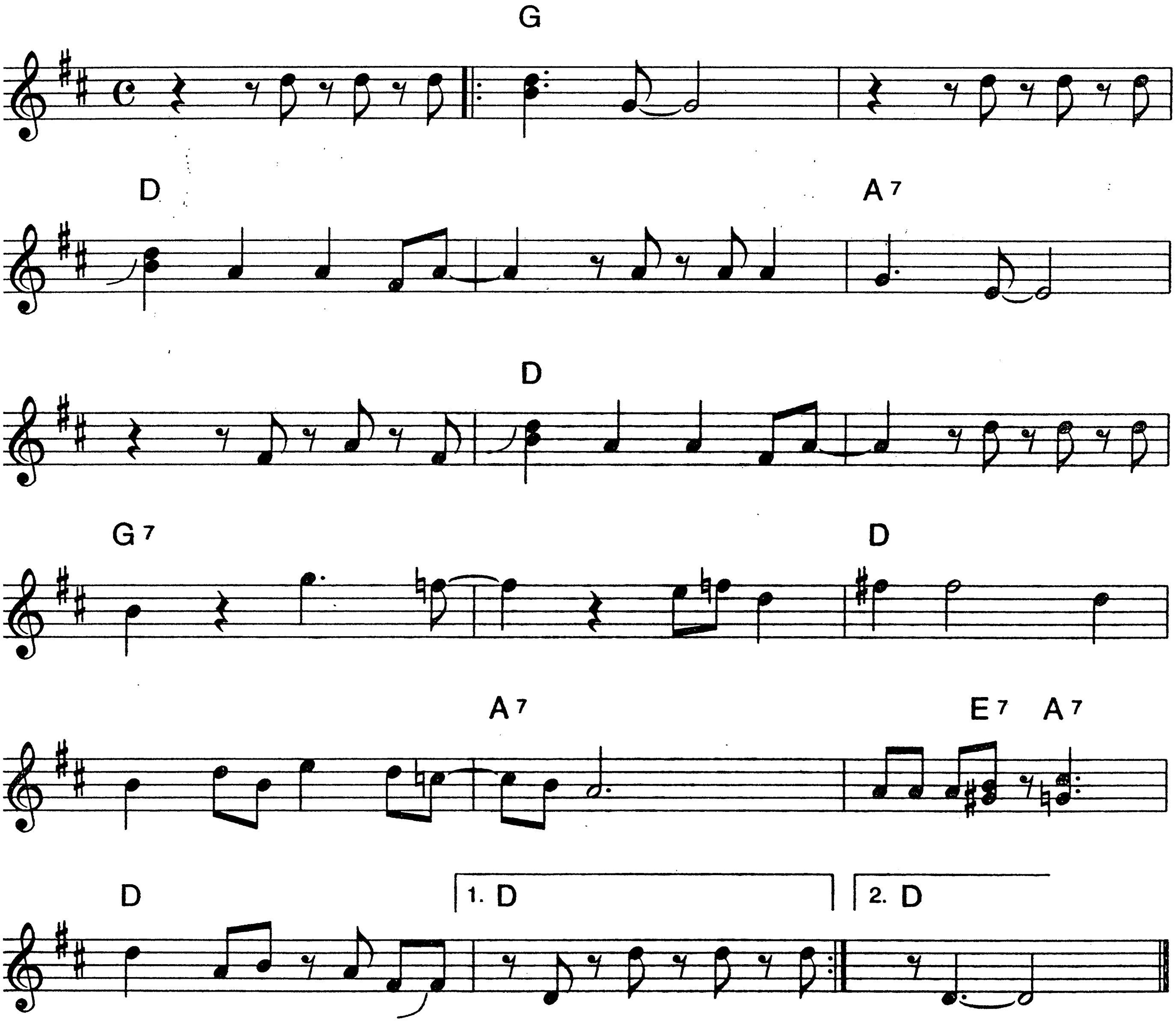


B♭

272.

SOME NERVE

Latin

JOHN SCOFIELD
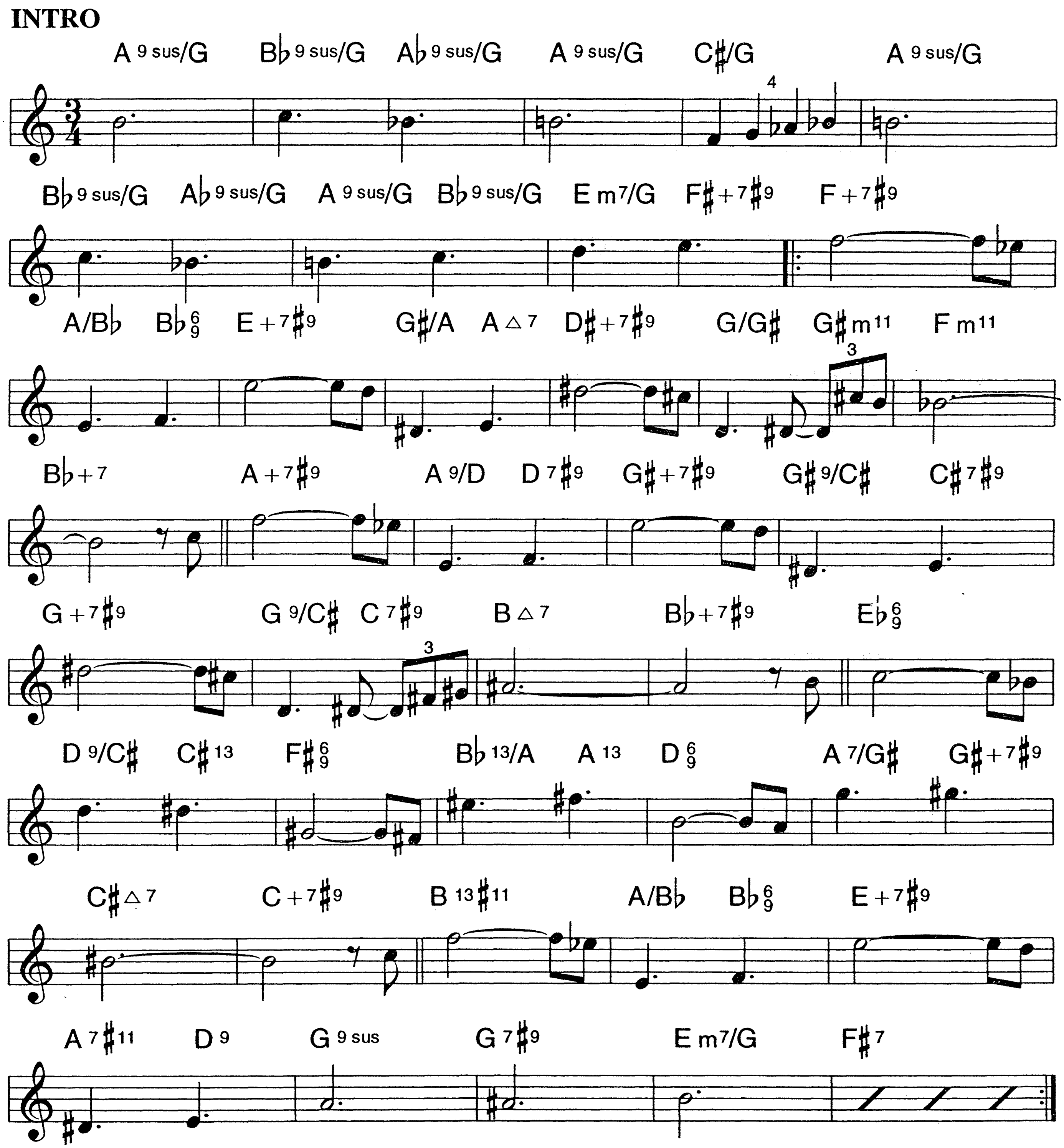


B♭

SOMETHING FROM EVERYONE

273.

PAUL FERGUSON
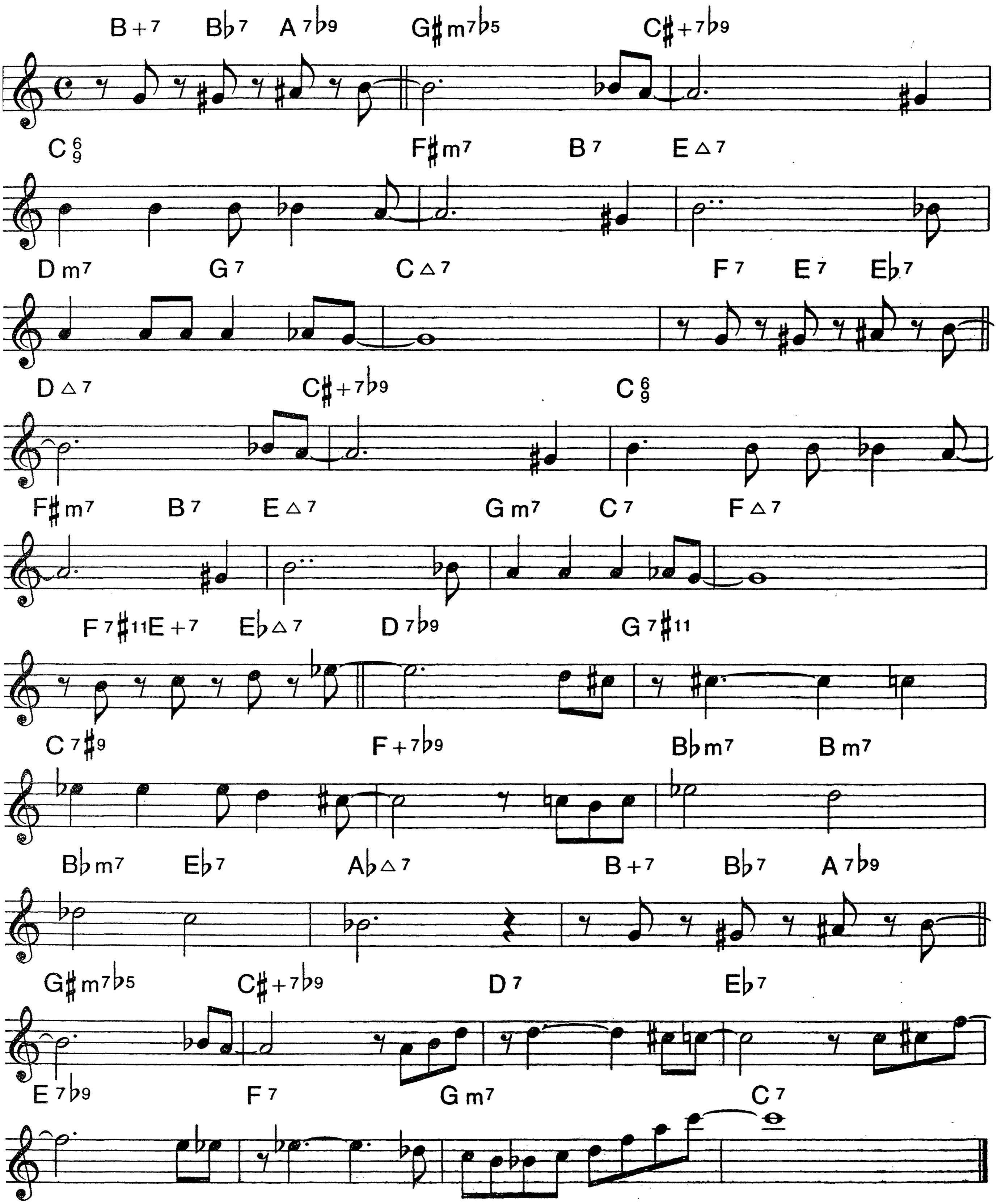


B♭

274.

SONG FOR SISYPHUS

Med. Up Swing
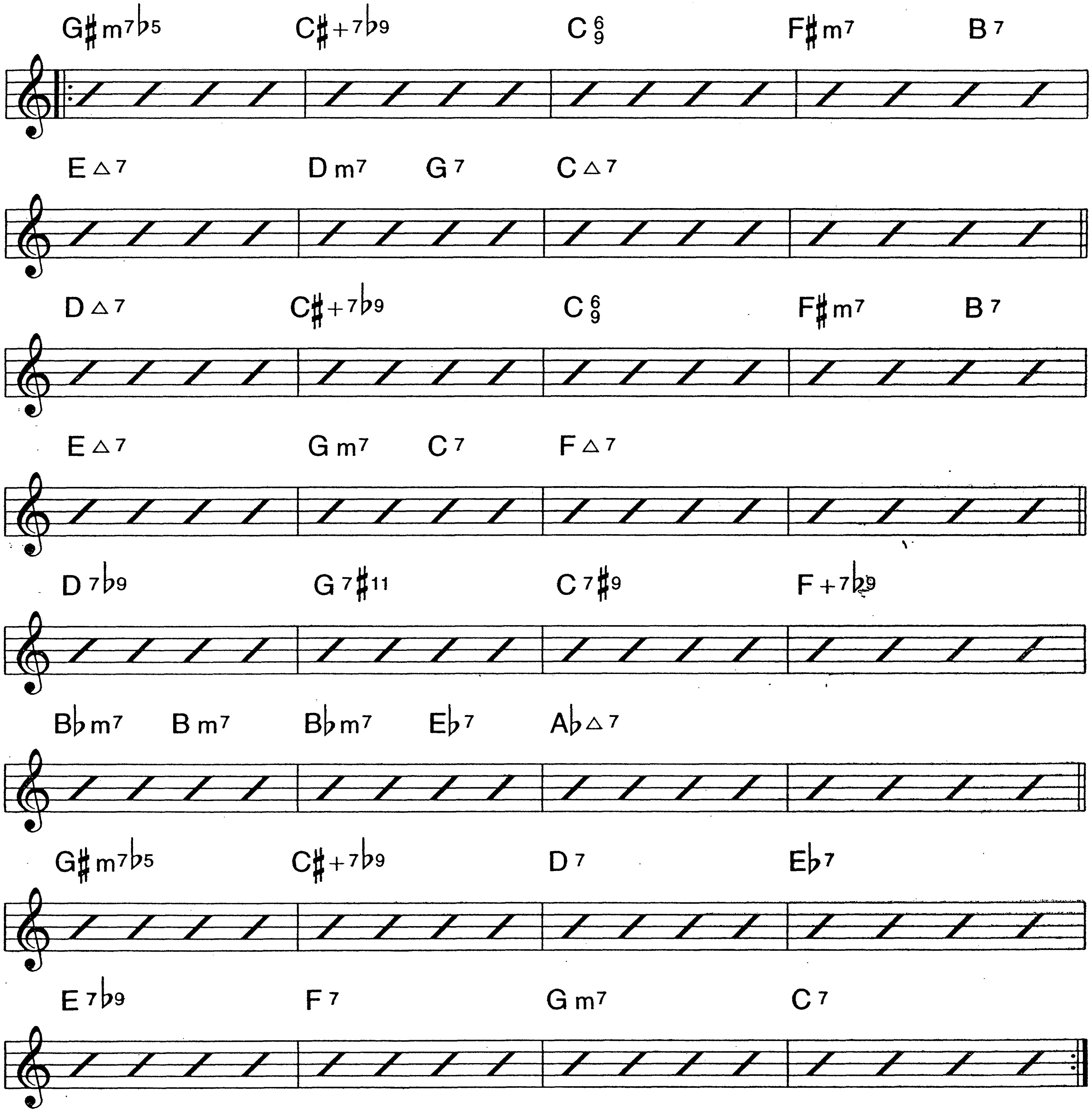
PHIL WOODS



B♭

SONG FOR SISYPHUS (P. 2)

BLOWING CHANGES
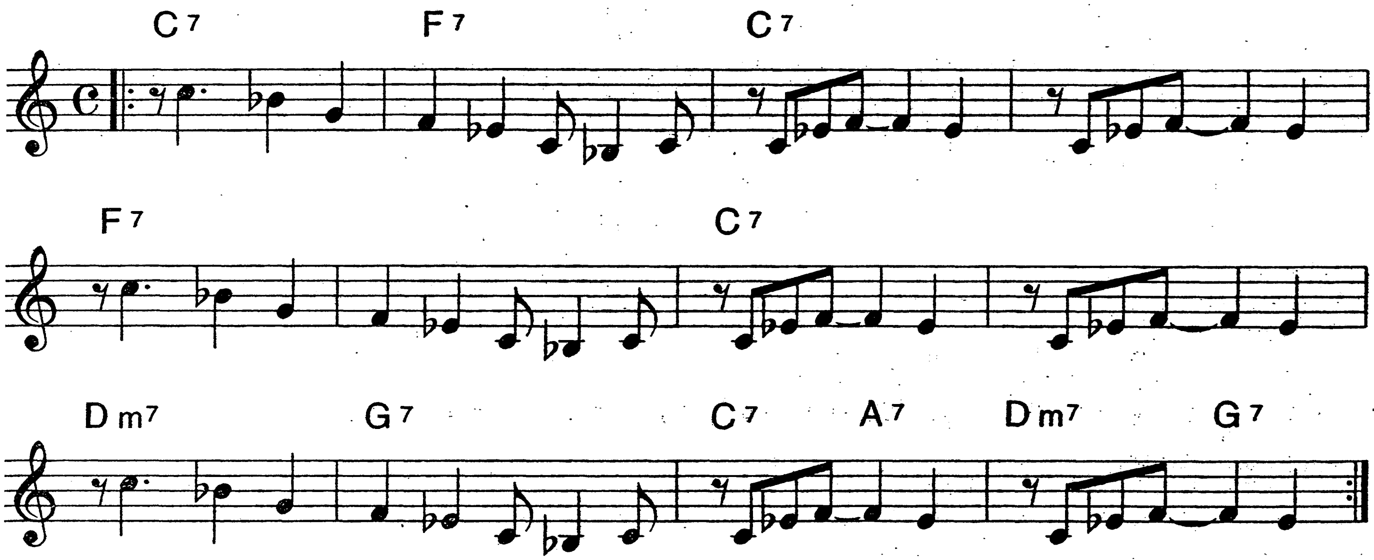


B♭

216.

SONNYMOON FOR TWO

Medium Bop

SONNY ROLLINS
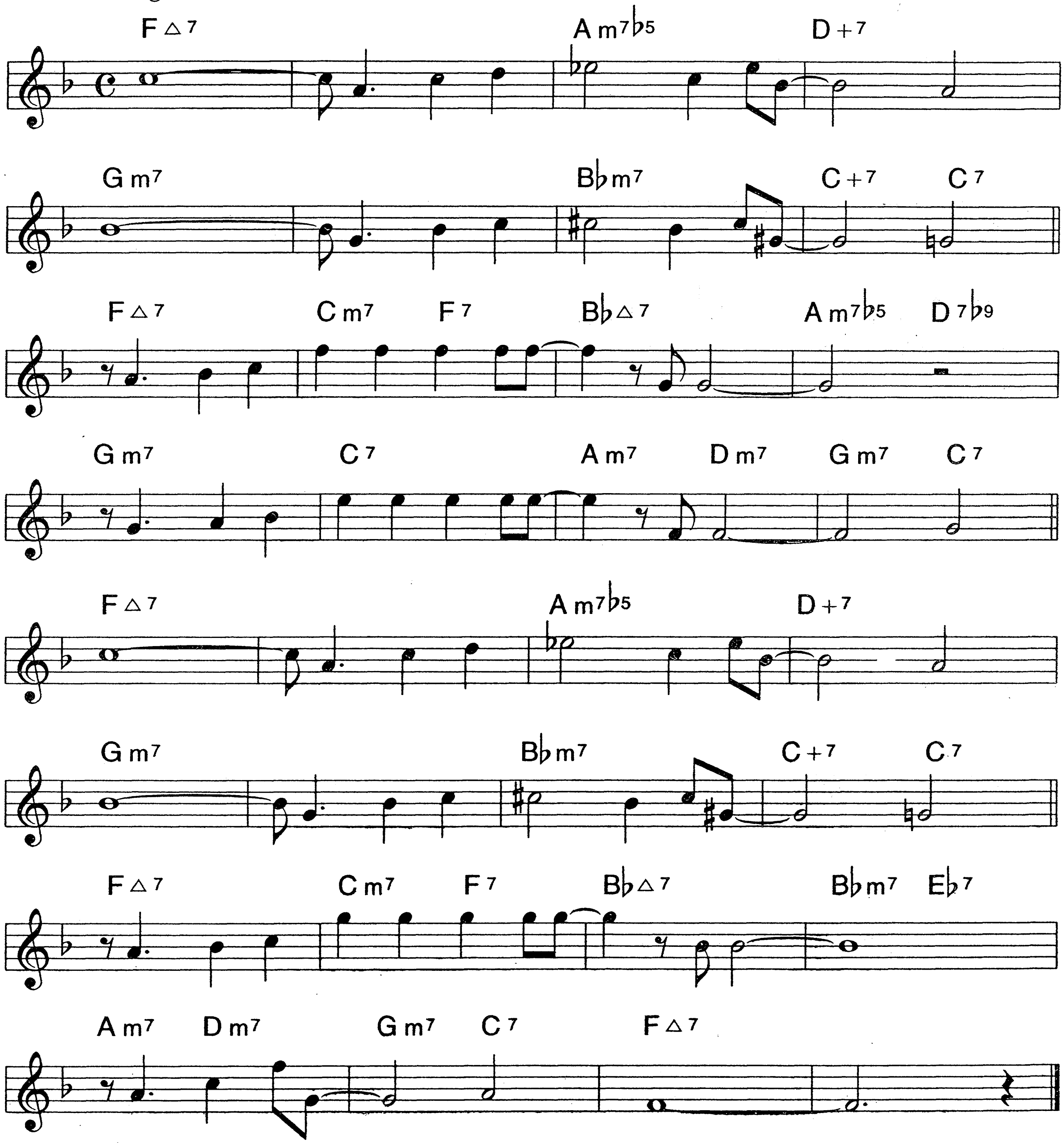


B♭

277.

SOON

IRA GERSHWIN
GEORGE GERSHWIN

Medium Swing
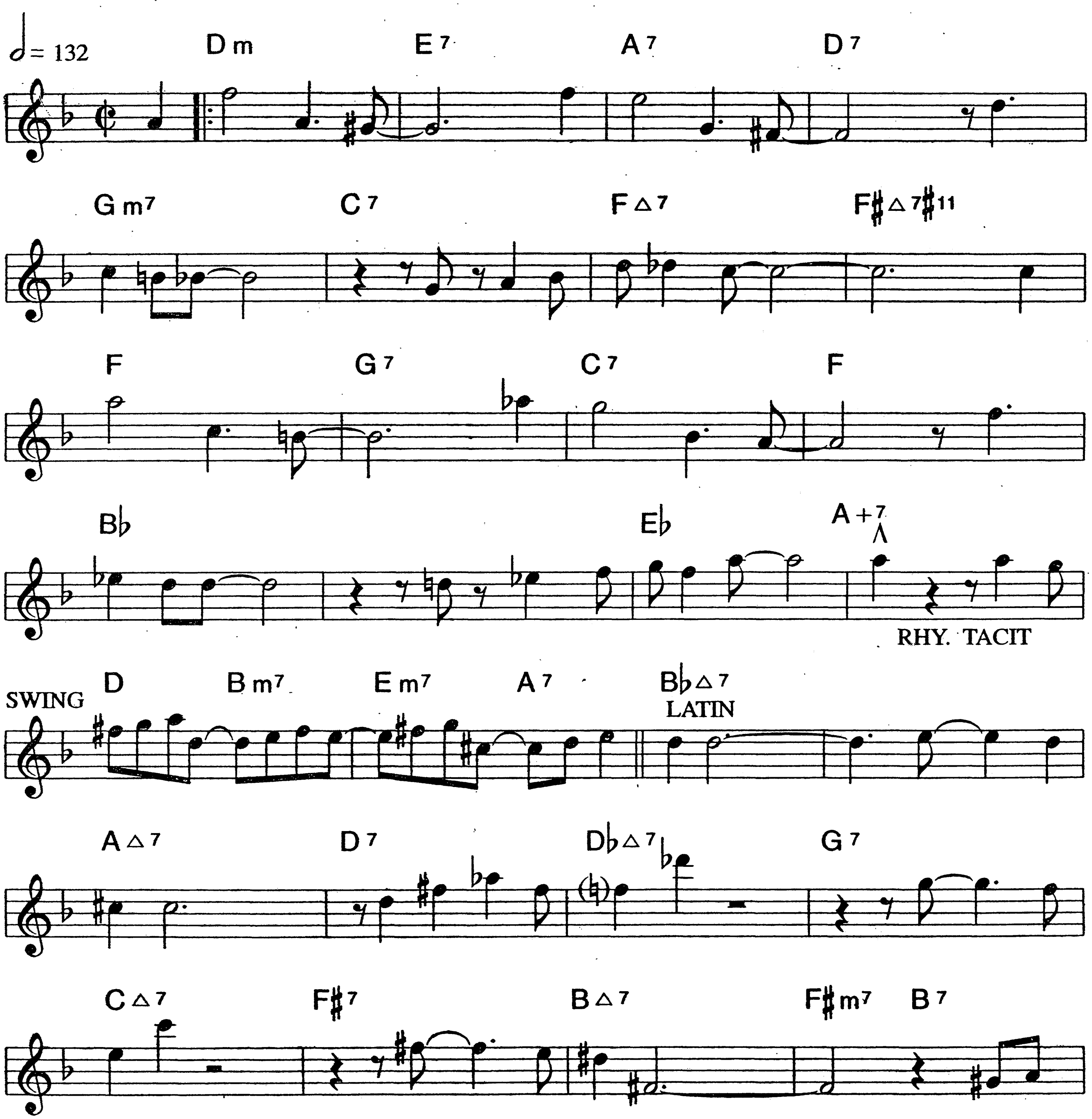


B♭

278.

SPIRIT SAMBA
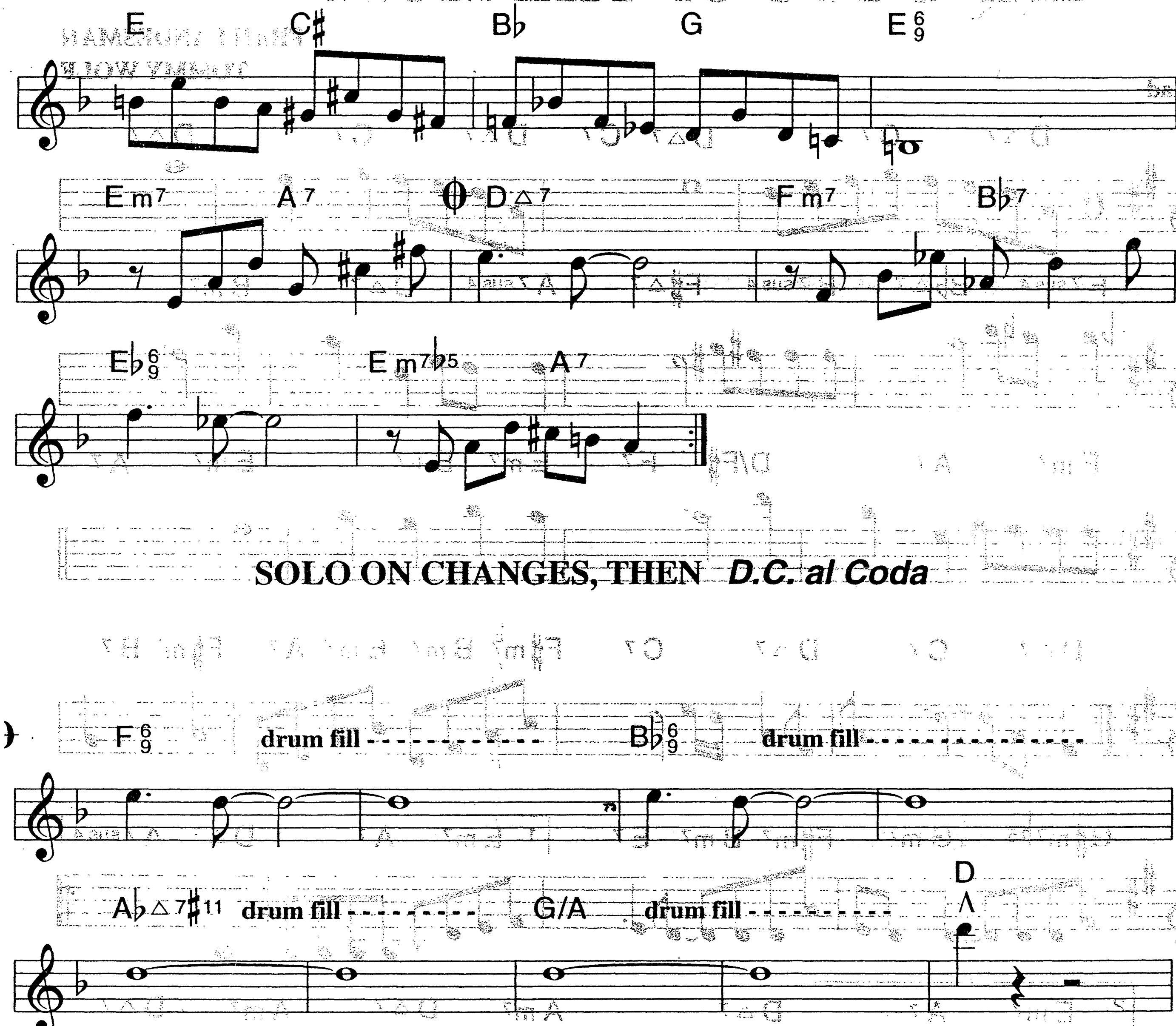
Samba

RON ESCHETE



B♭

SPIRIT SAMBA (P. 2)
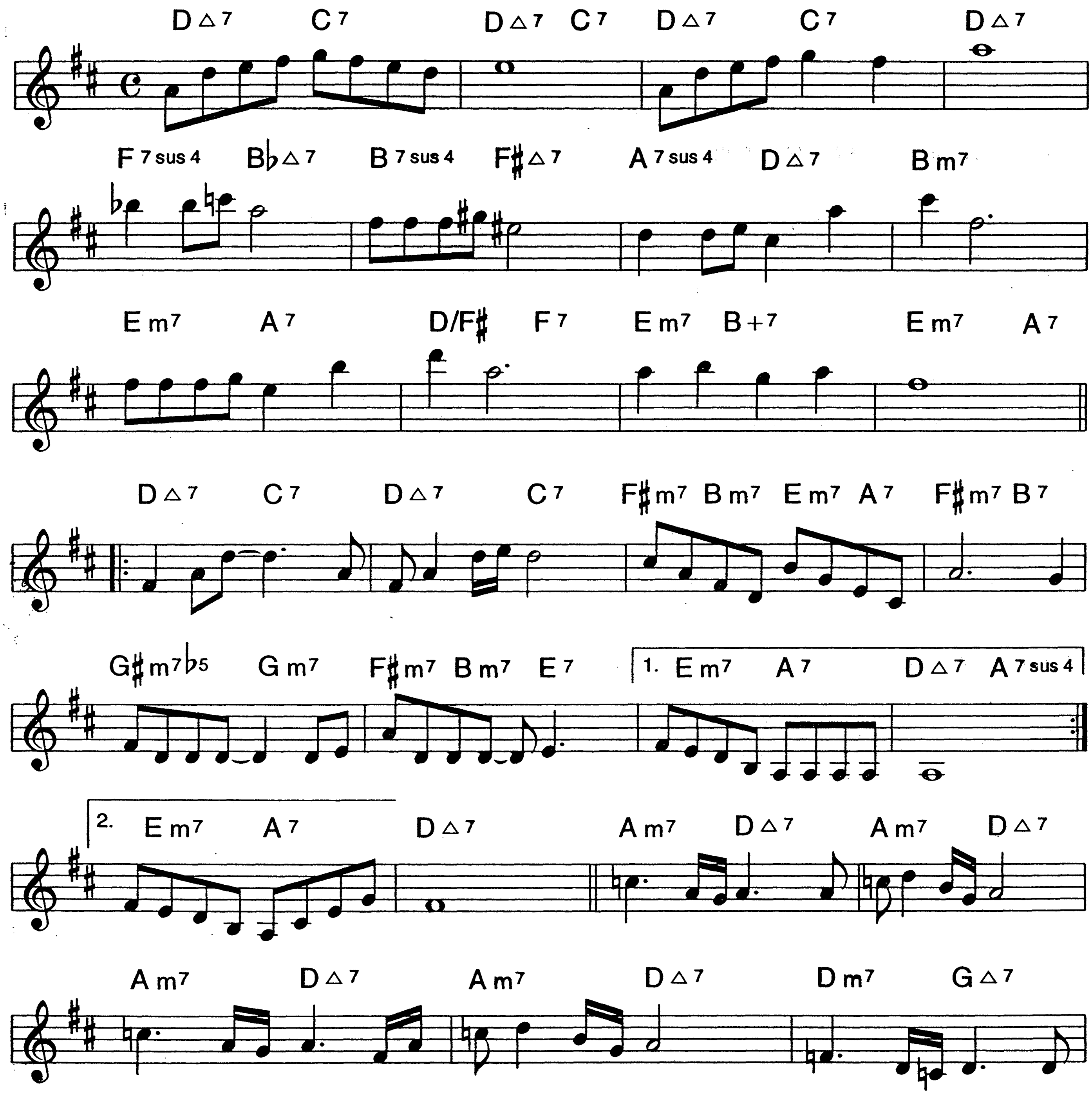


B♭

280.

SPRING CAN REALLY HANG YOU UP THE MOST
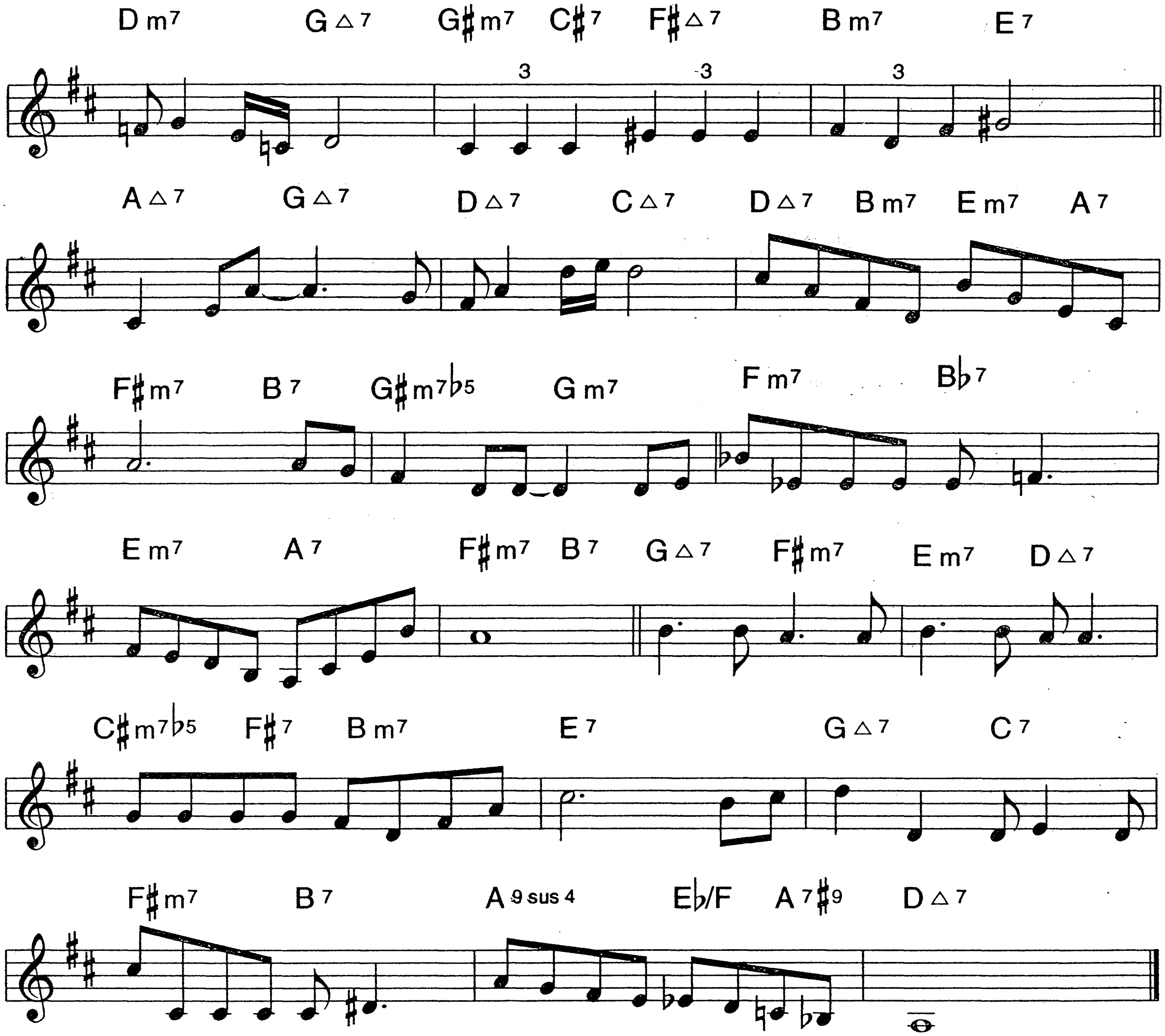
FRAN LANDESMAN
TOMMY WOLF

Ballad



B♭

SPRING CAN REALLY...(P. 2)



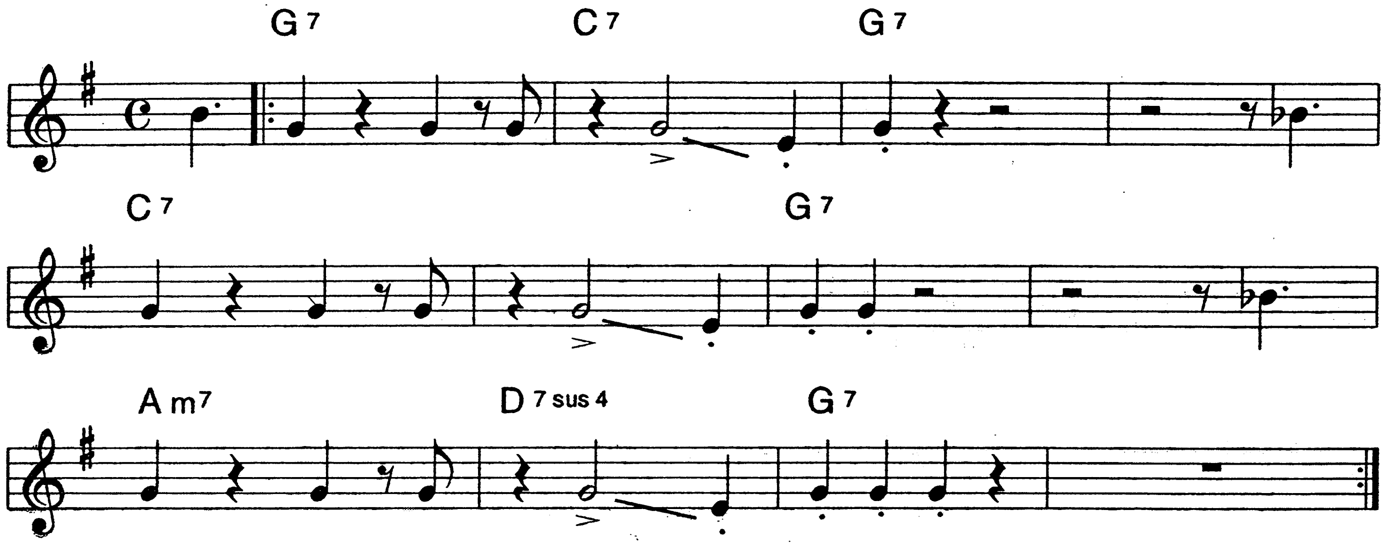
B♭

282.

SQUIRREL

Medium Swing

TADD DAMERON
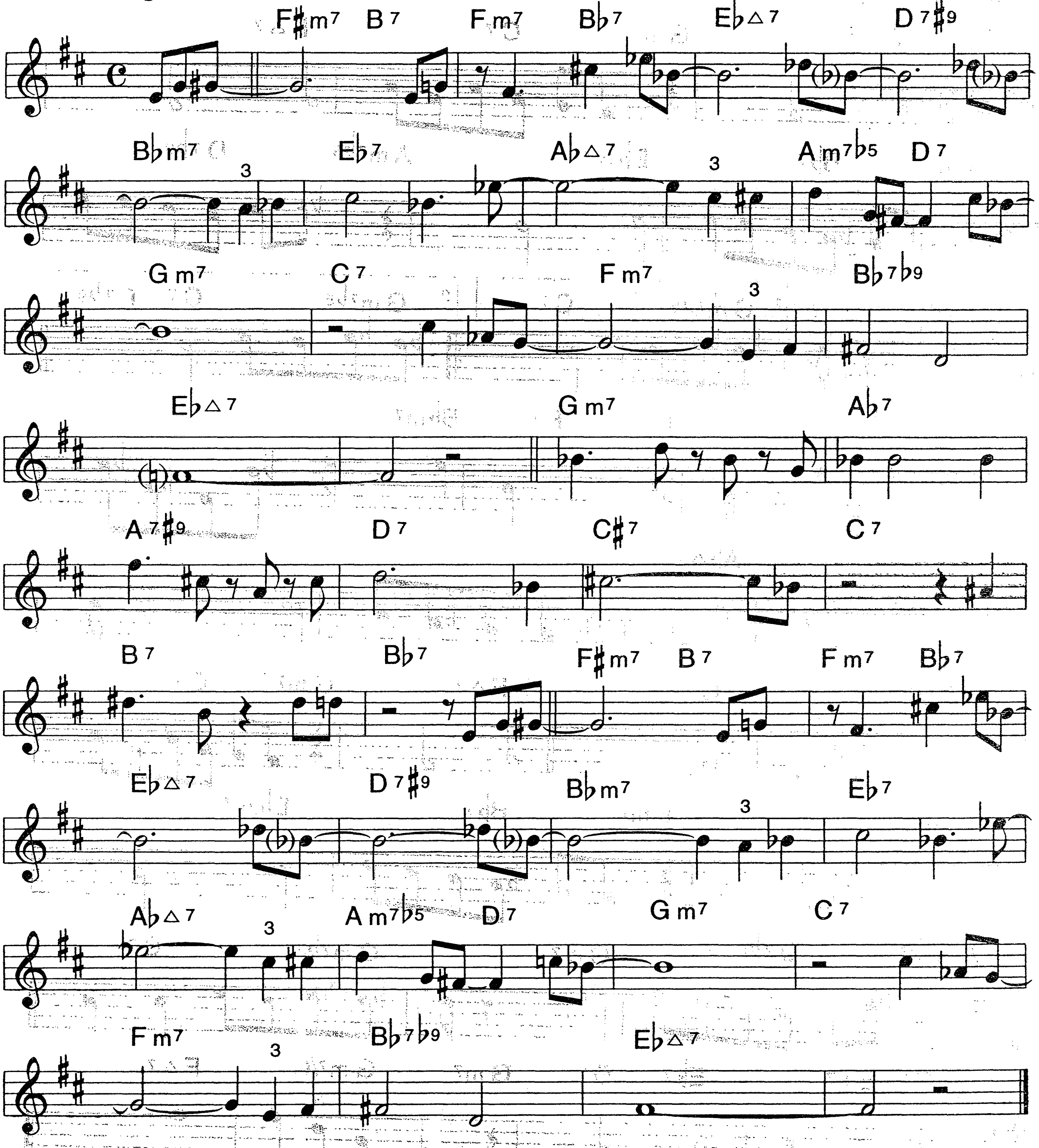


B♭

283.

STABLEMATES

BENNY GOLSON

Medium Swing
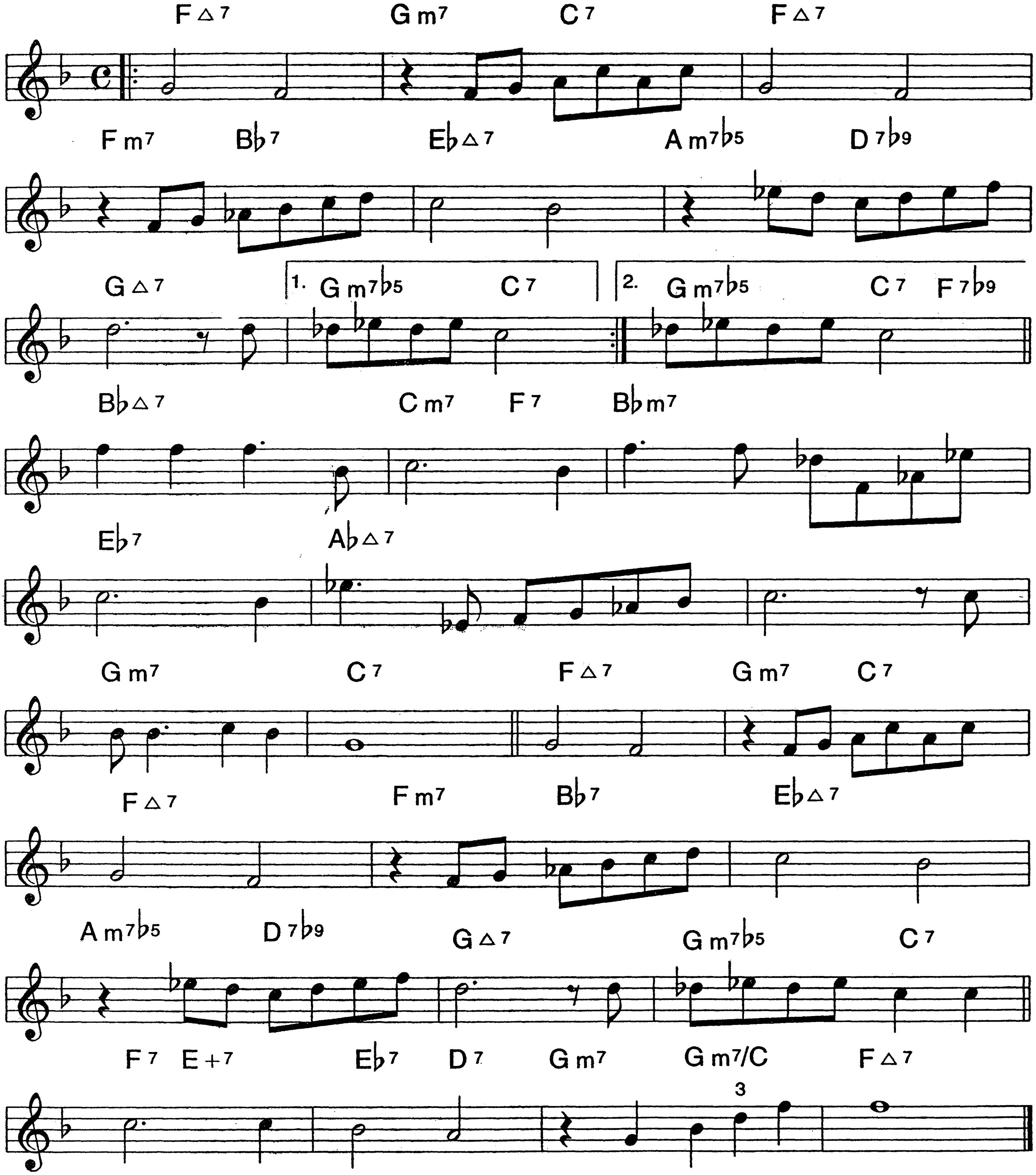


B♭

284.

STAR EYES

DON RAYE
GENE DePAUL

Medium Swing
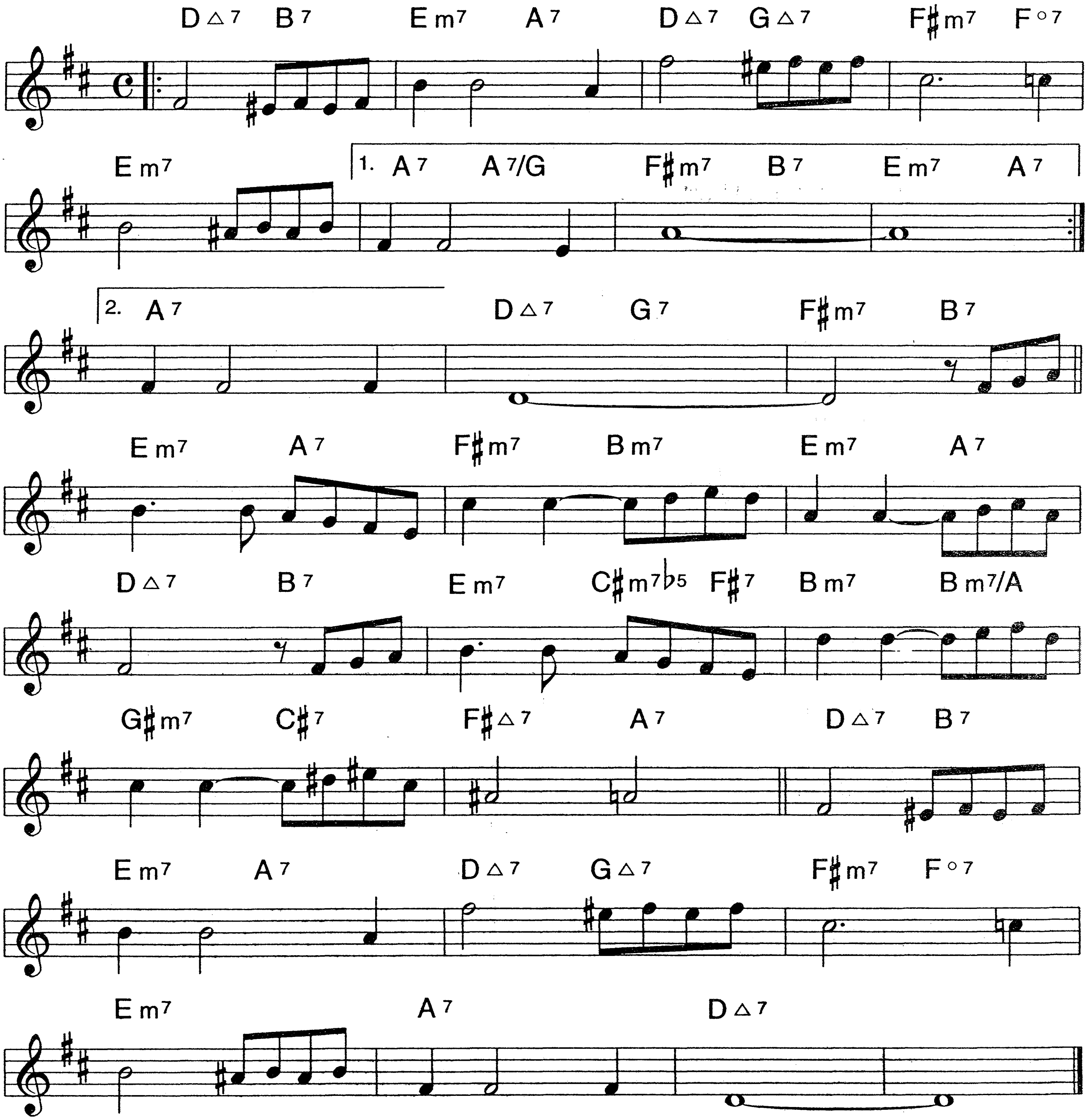


B♭

STARS FELL ON ALABAMA

285.

MITCHELL PARISH
FRANK PERKINS

Ballad
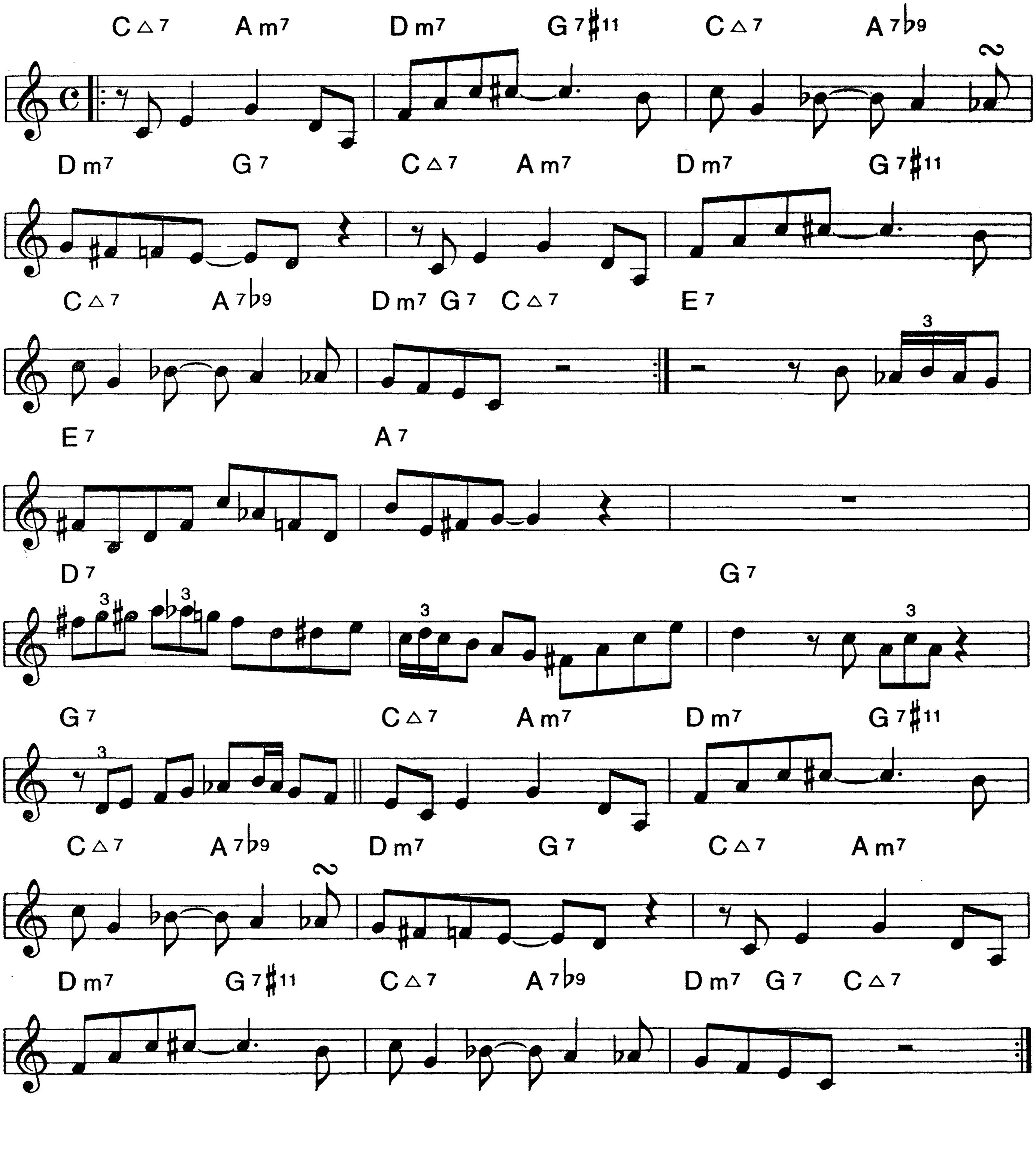


286.

STEEPLE CHASE

Med Up Bop

CHARLIE PARKER
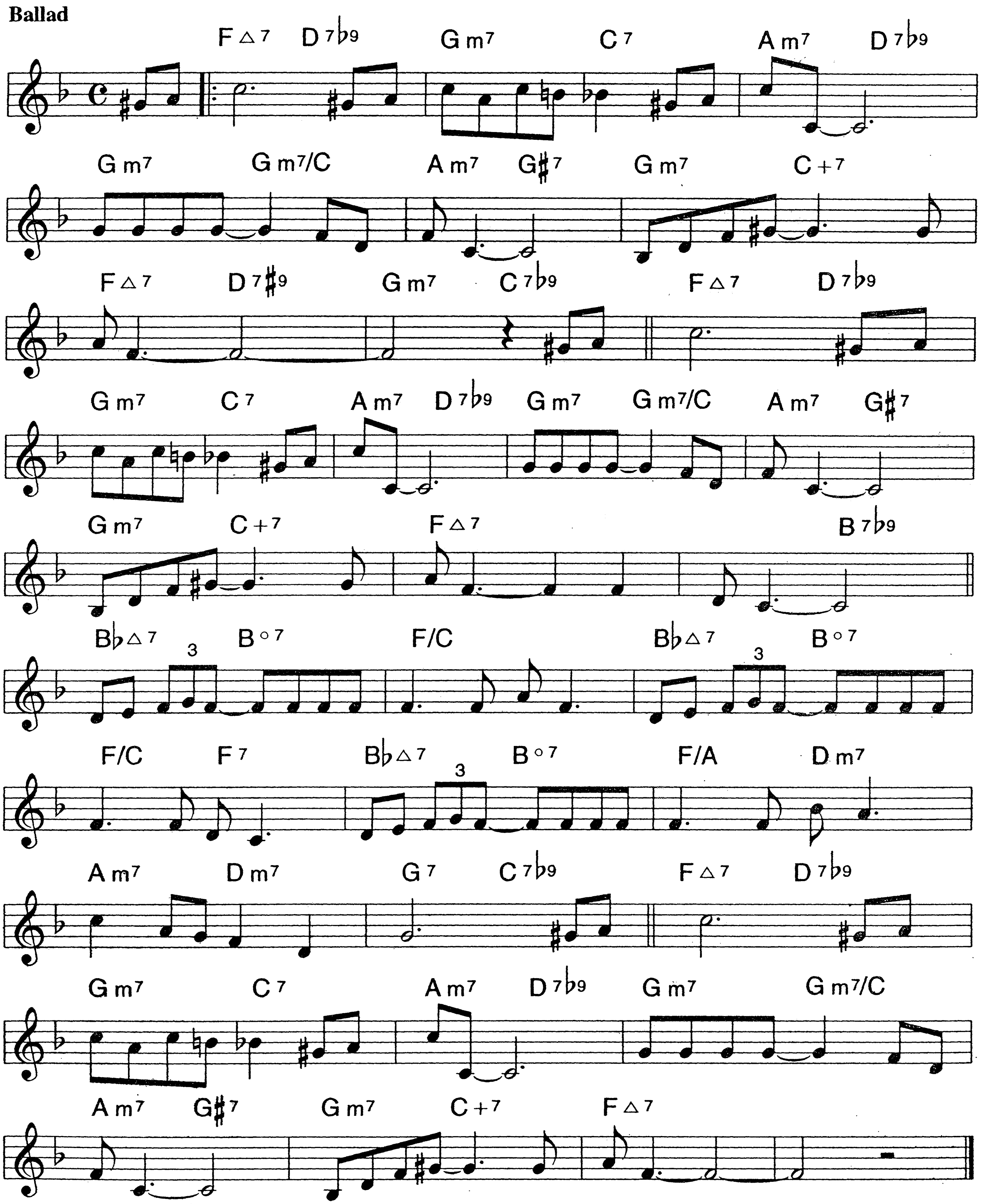


B♭

287.

STORMY WEATHER

TED KOEHLER
HAROLD ARLEN
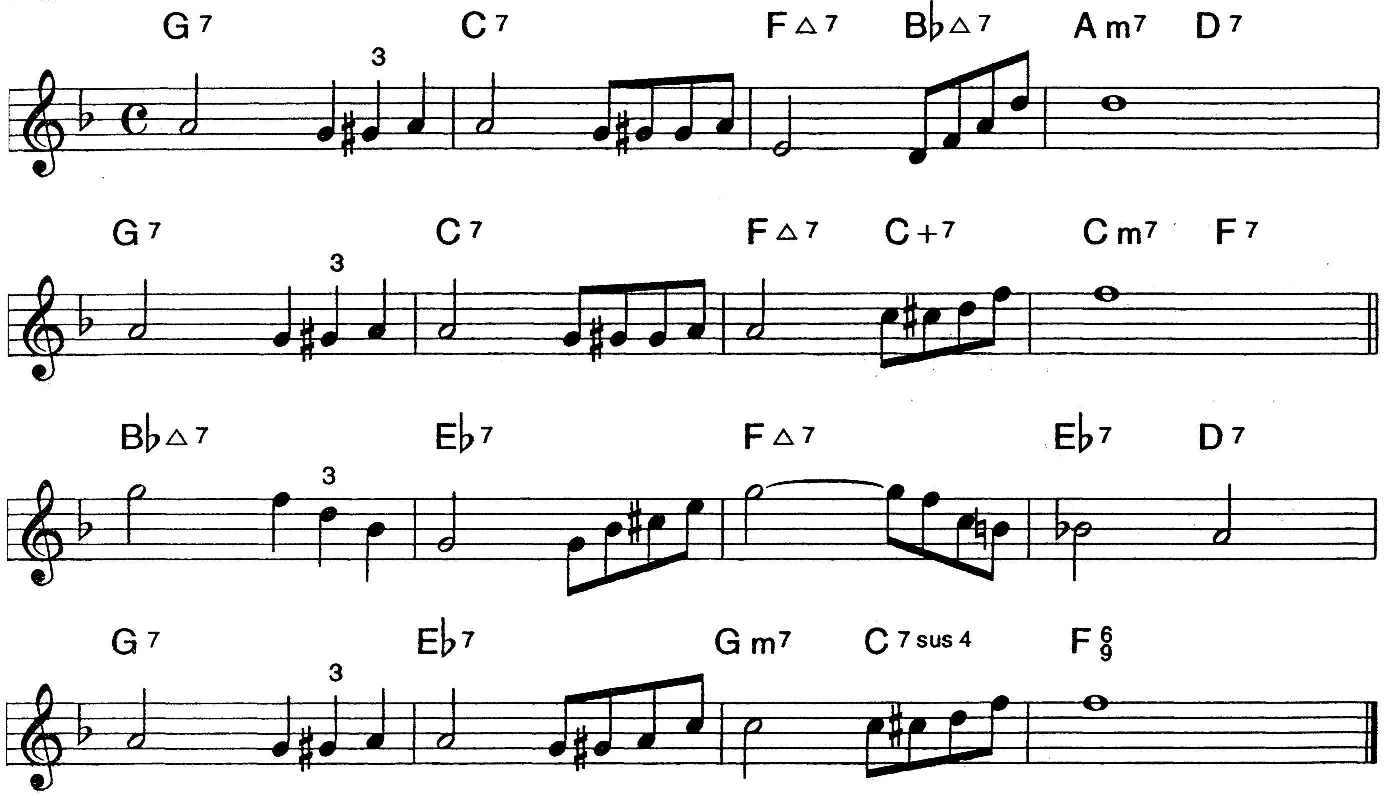


B♭

288.

STREET OF DREAMS

SAM LEWIS
VICTOR YOUNG

Ballad



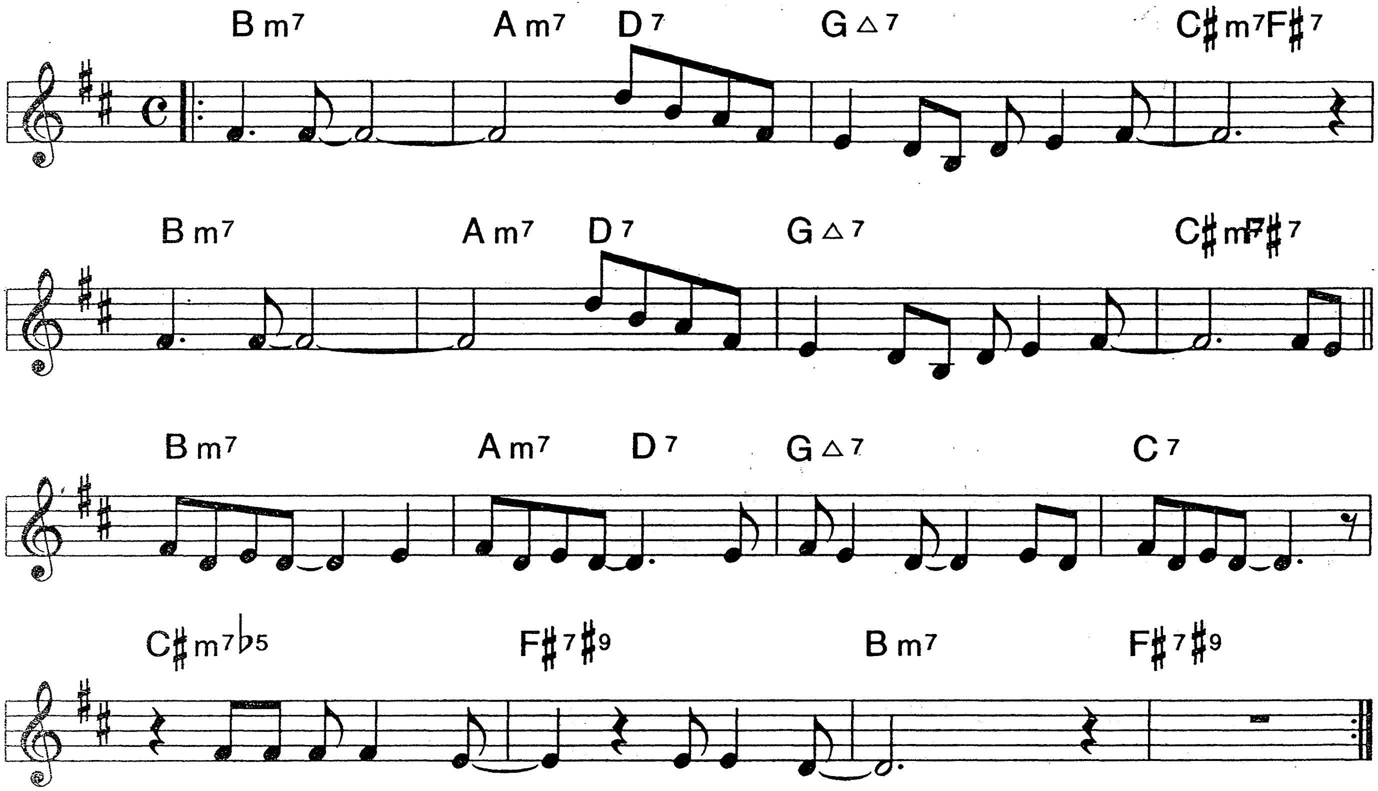
B♭

SUNNY

289.

BOBBY HEBB

Light Rock
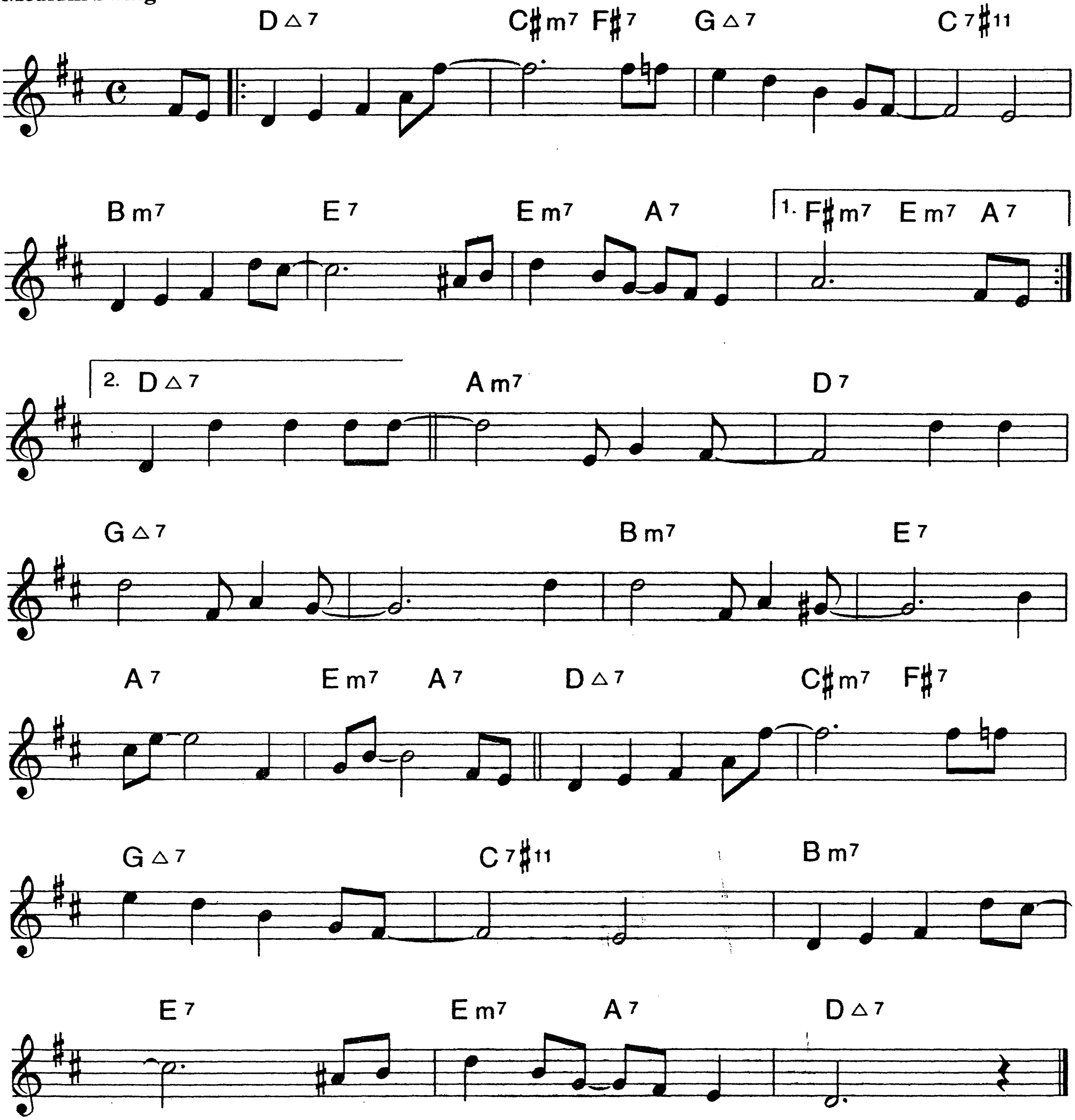


B♭

290.

SUNNY SIDE OF THE STREET

DOROTHY FIELDS
JIMMY McHUGH

Medium Swing
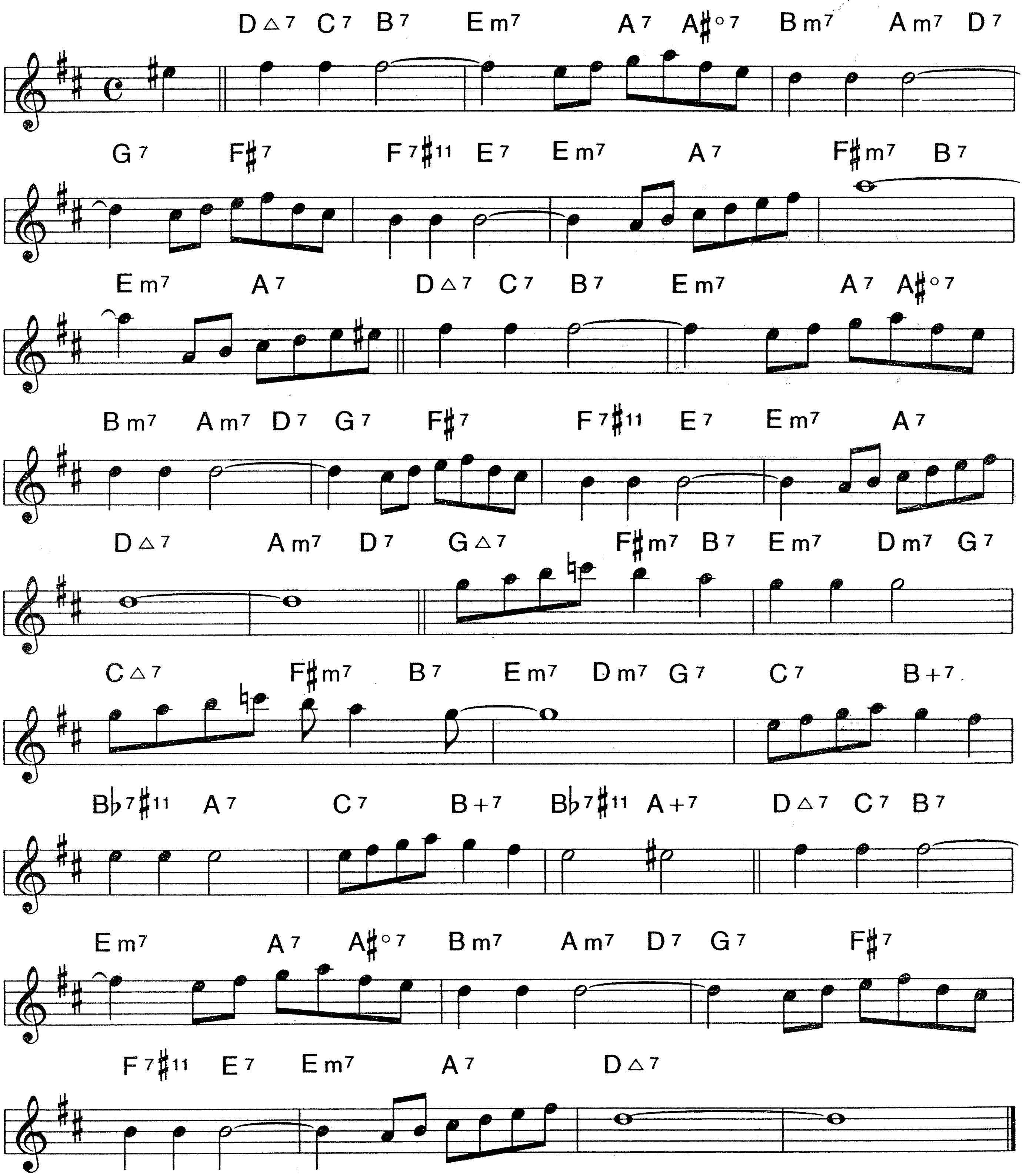


B♭

SWEET LORRAINE

291.

Ballad or Medium Swing

MITCHELL PARISH
CLIFF BURWELL
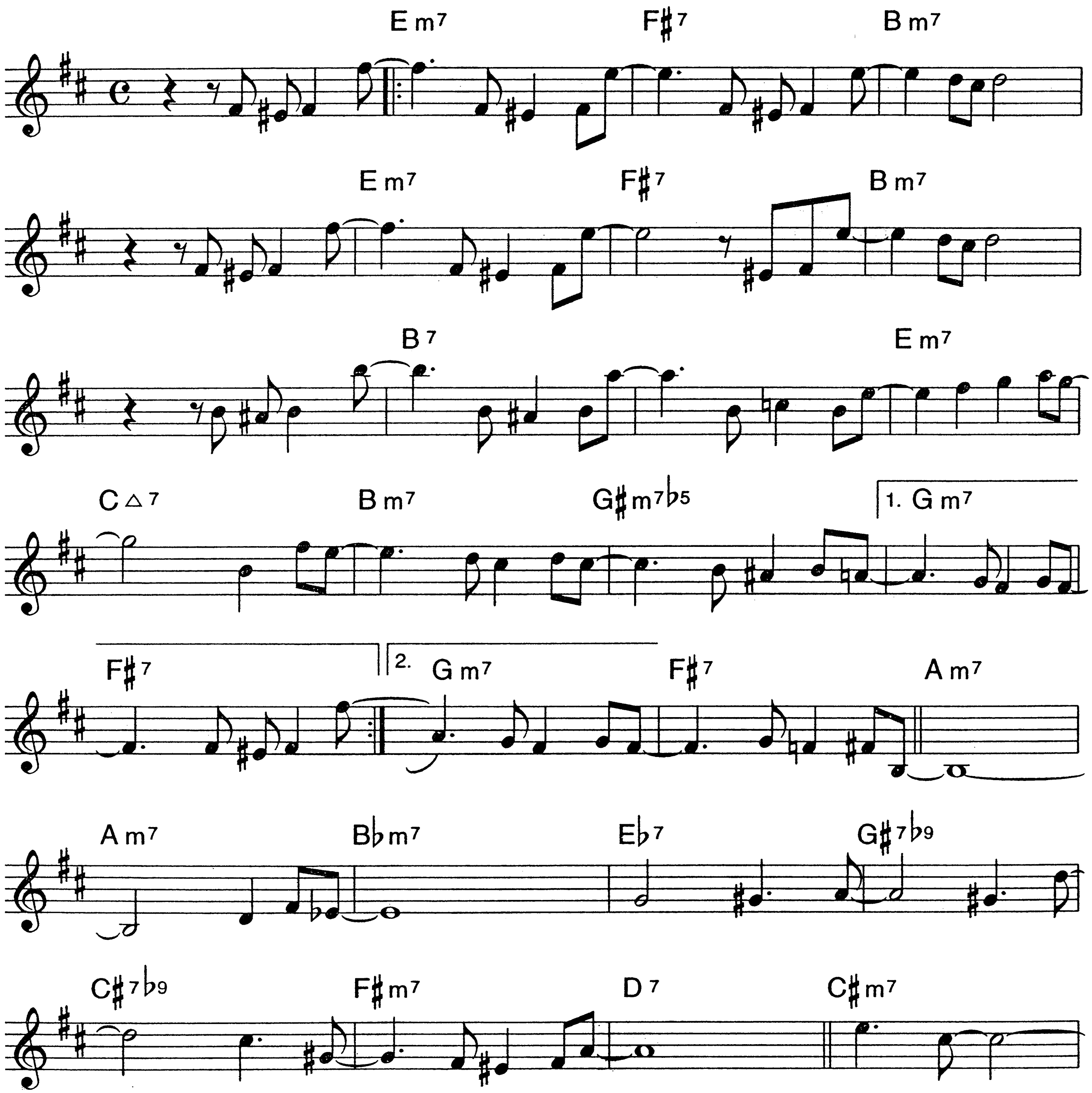


B♭

292.
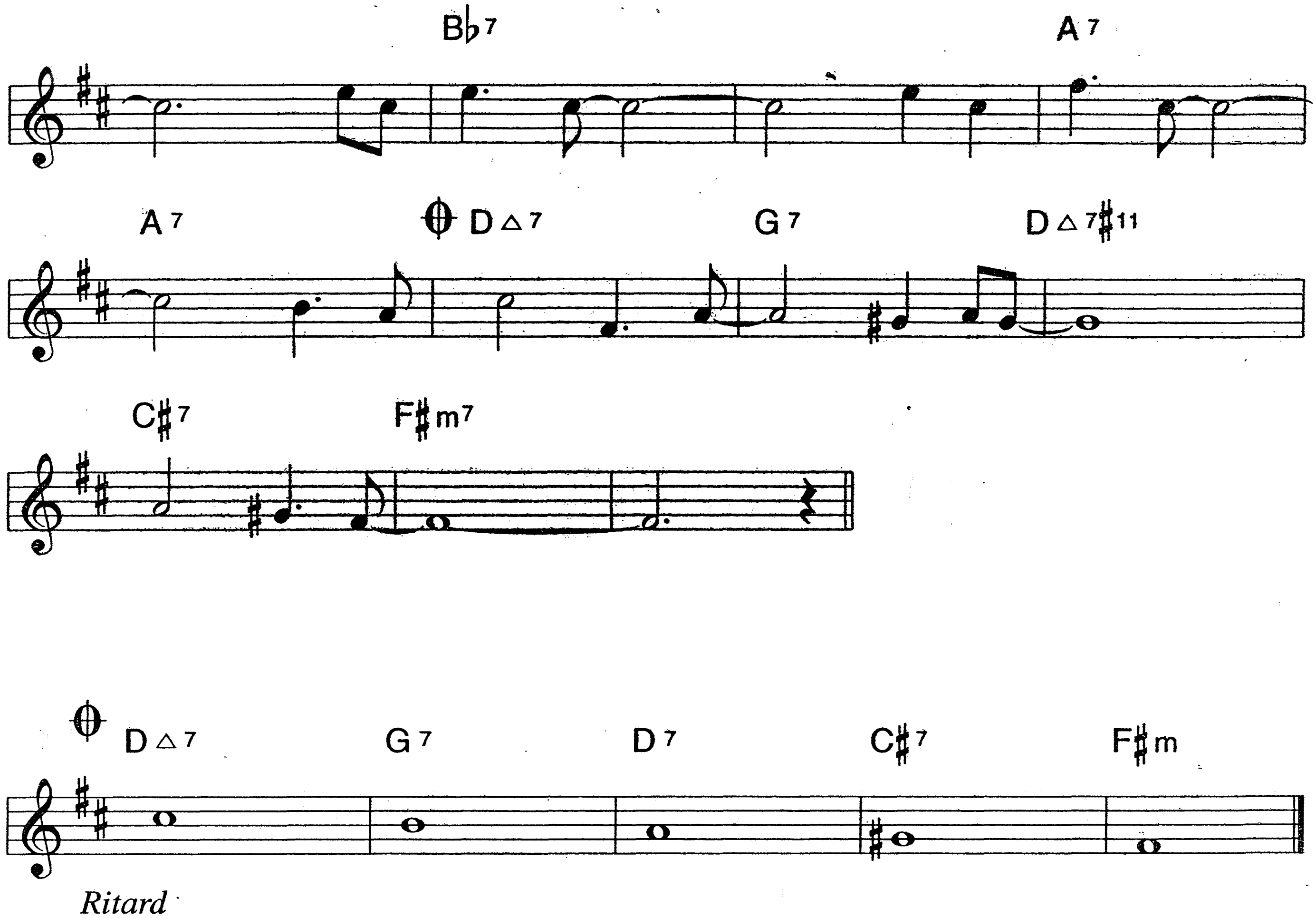
SWING DENTZ SWING

Medium Swing

CHICK COREA



SWING DENTZ SWING (P. 2)
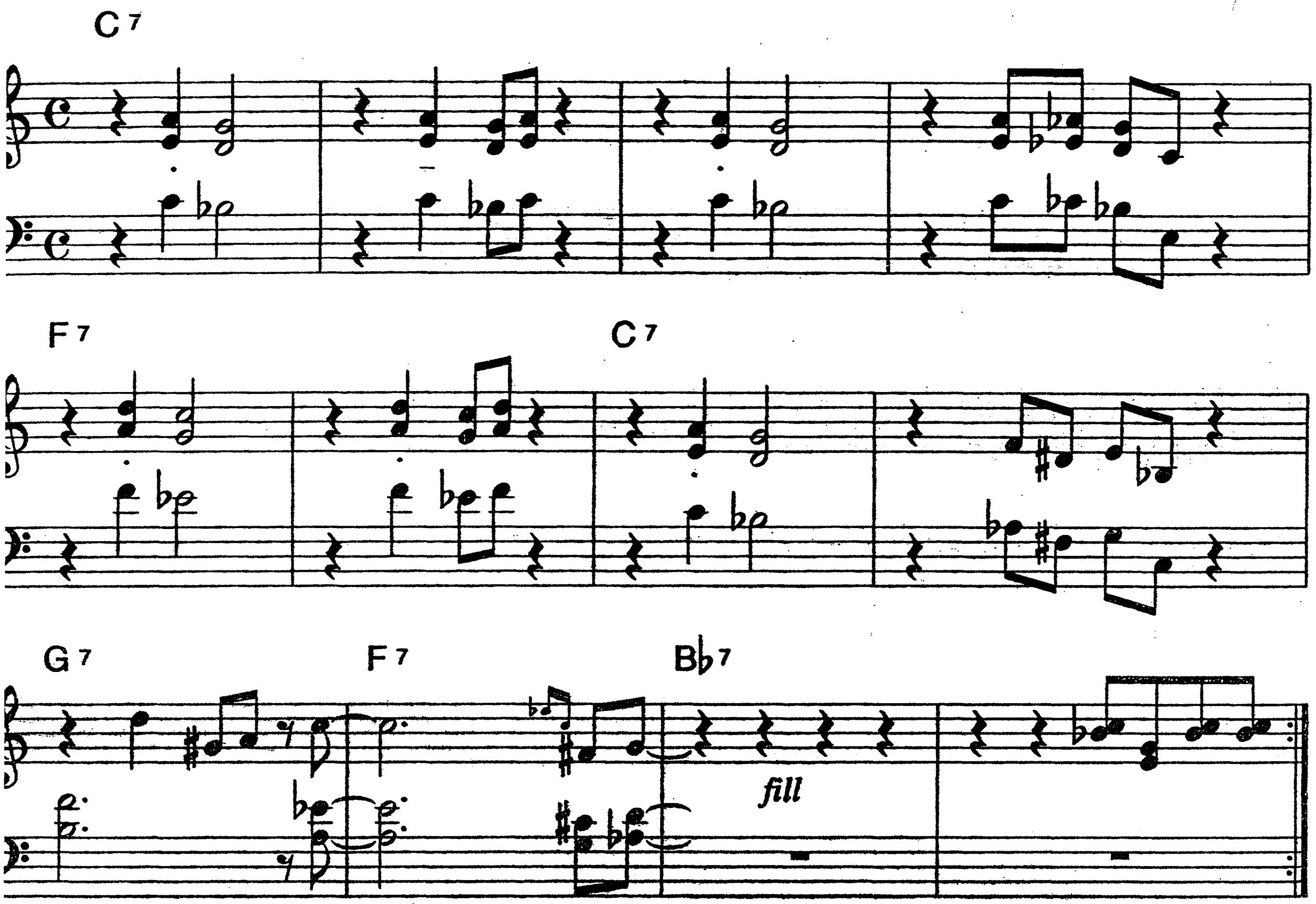


3♭

2941.

SWING SHIFT

ed. Swing

CHUCK ISRAELS
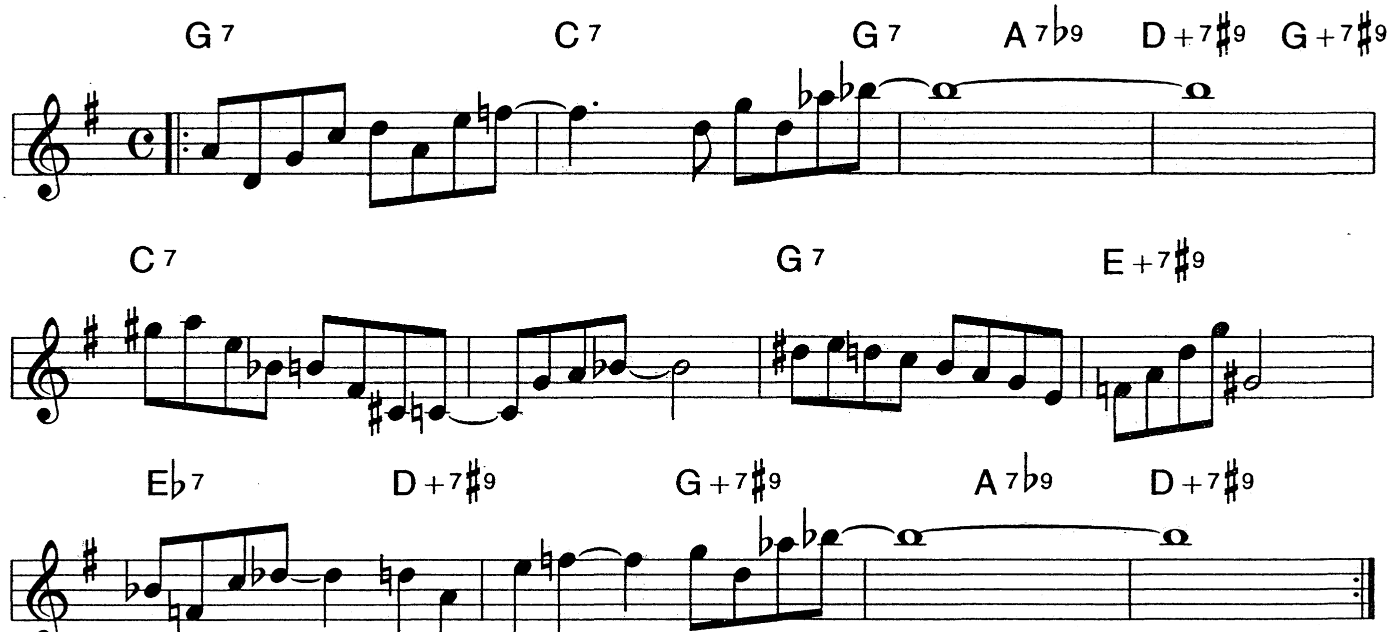


B♭

SY CLONE

295.

JACK ZUCKER

Fast Swing



SOLO ON BLUES
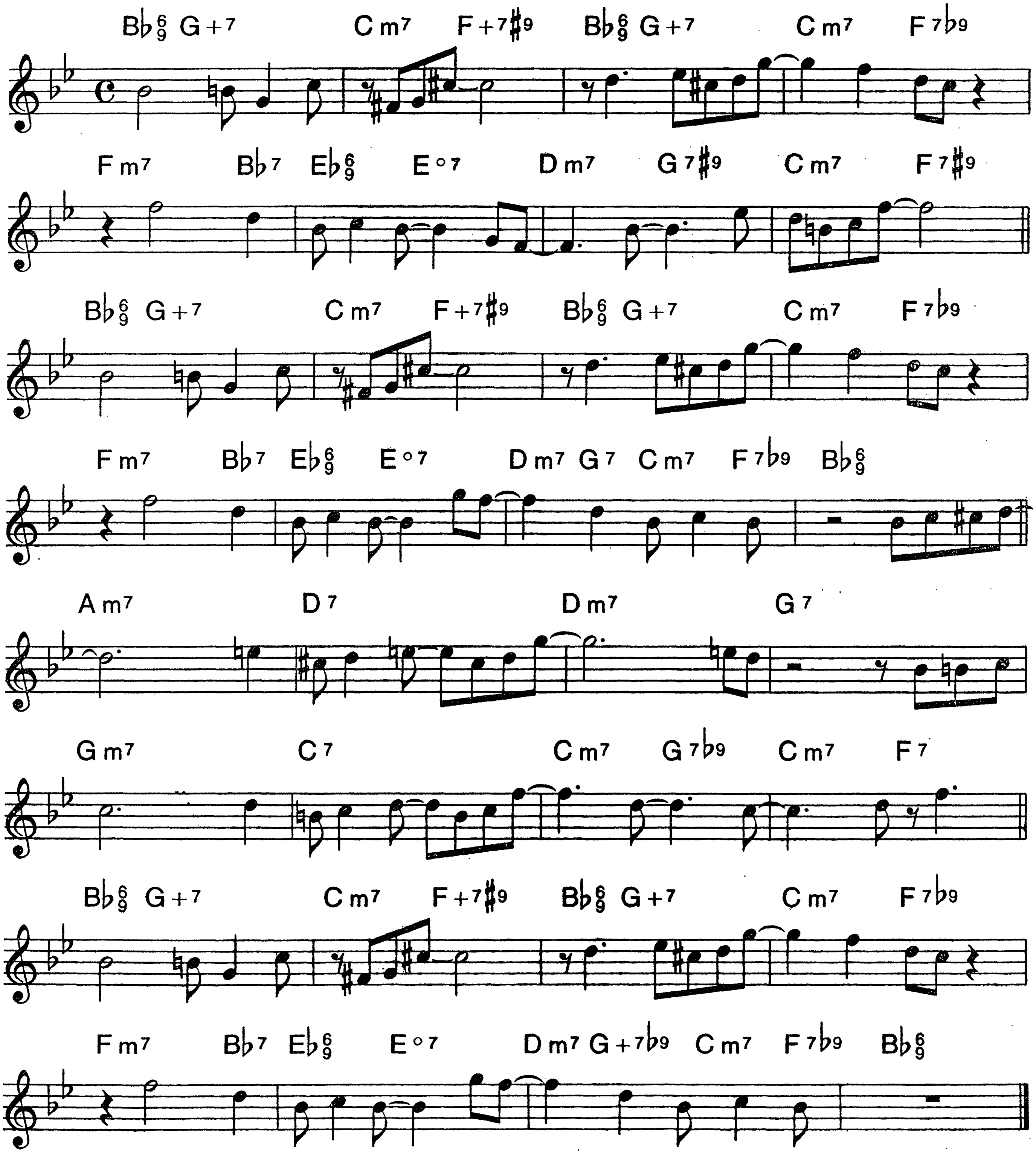
B♭

296.

T. J. R. C.

(THAD JONES RHYTHM CHANGES)

ledium Up Swing | **BILL DOBBINS**
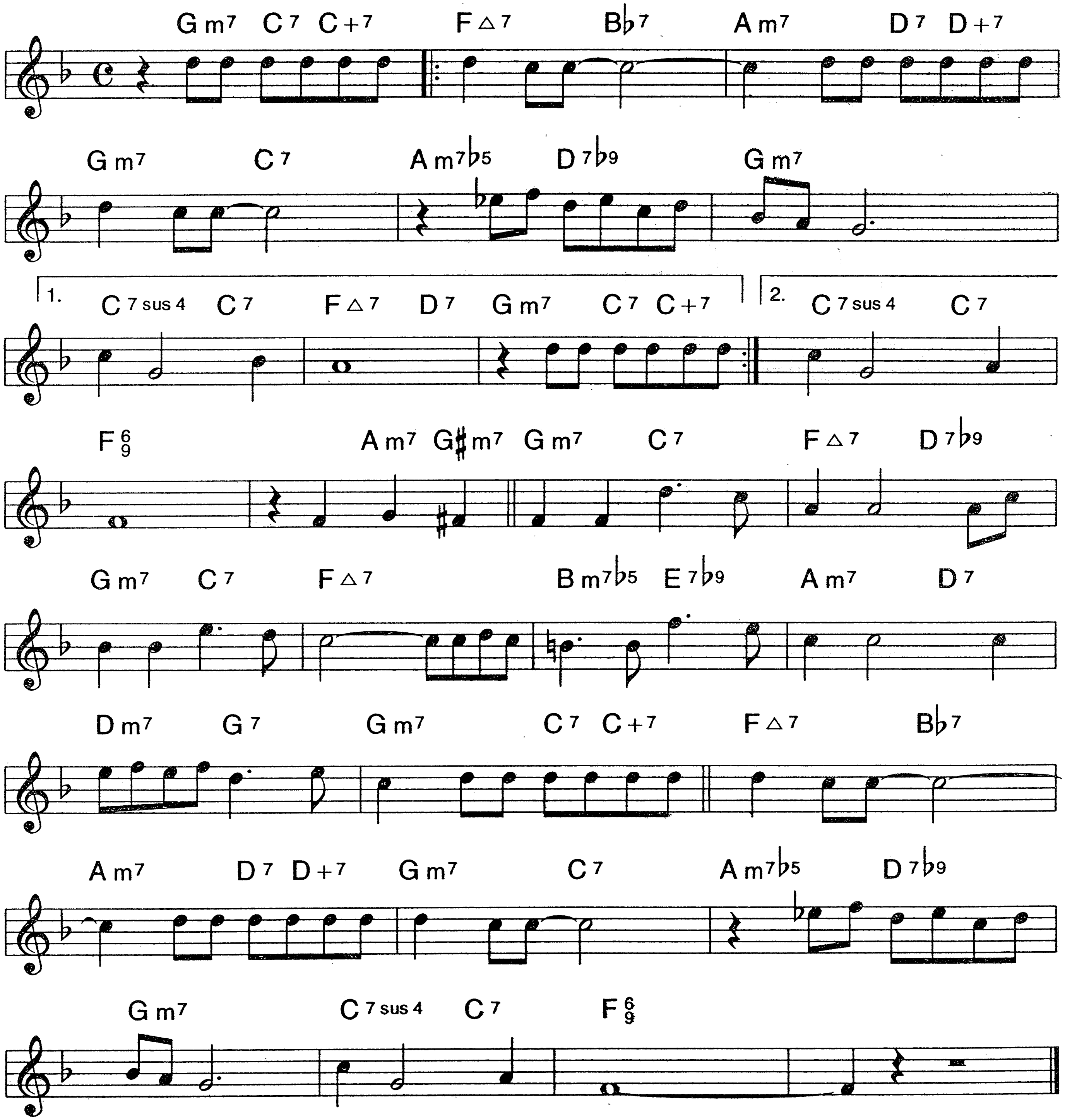


B♭

TEACH ME TONIGHT

297.

SAMMY CAHN
GENE DePAUL

Swing Ballad
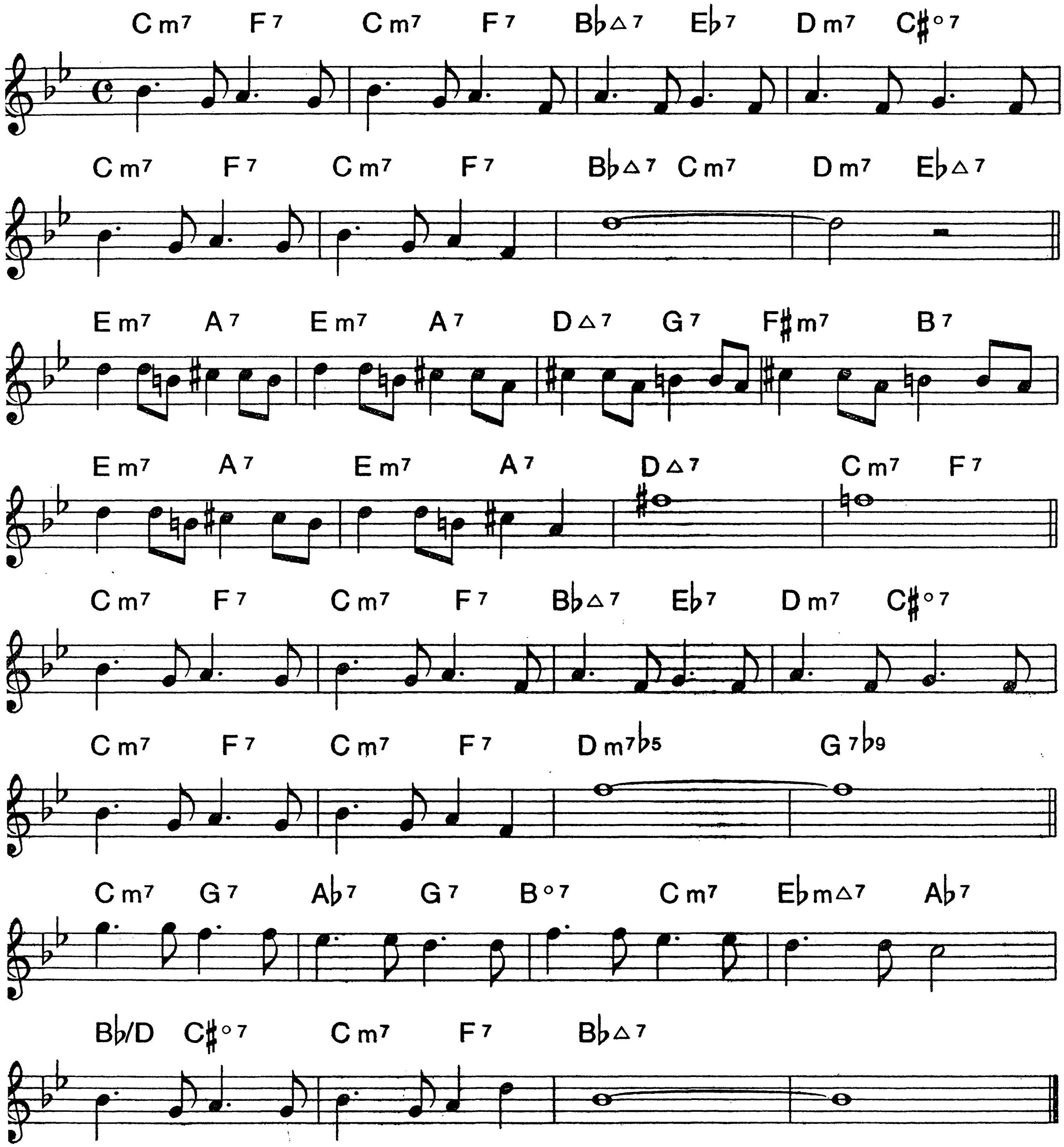


B♭

298.
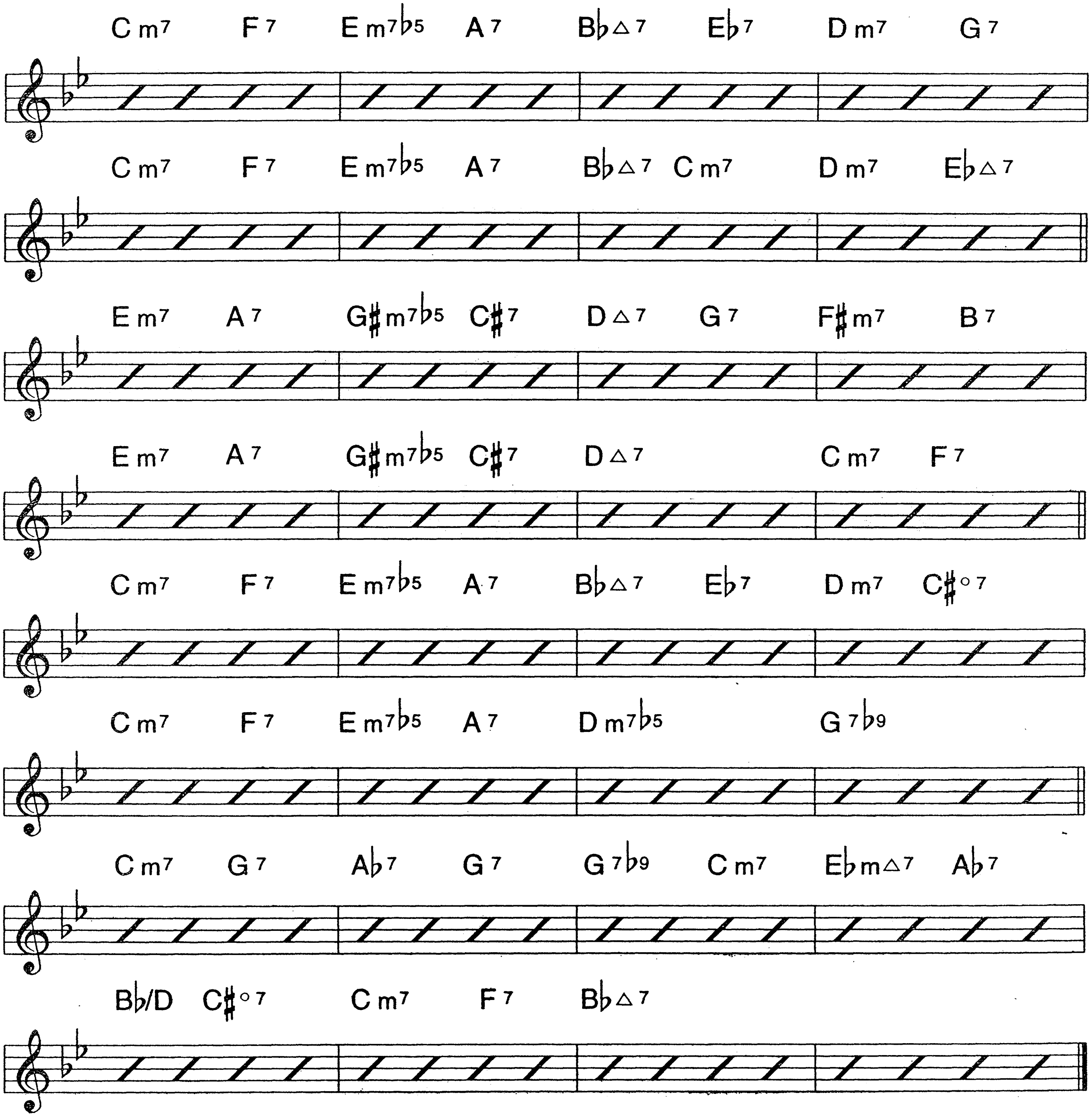
TEA FOR TWO

IRVING CAESAR
VINCERT YOUMANS

Iedium Swing



OPTIONAL CHORDS
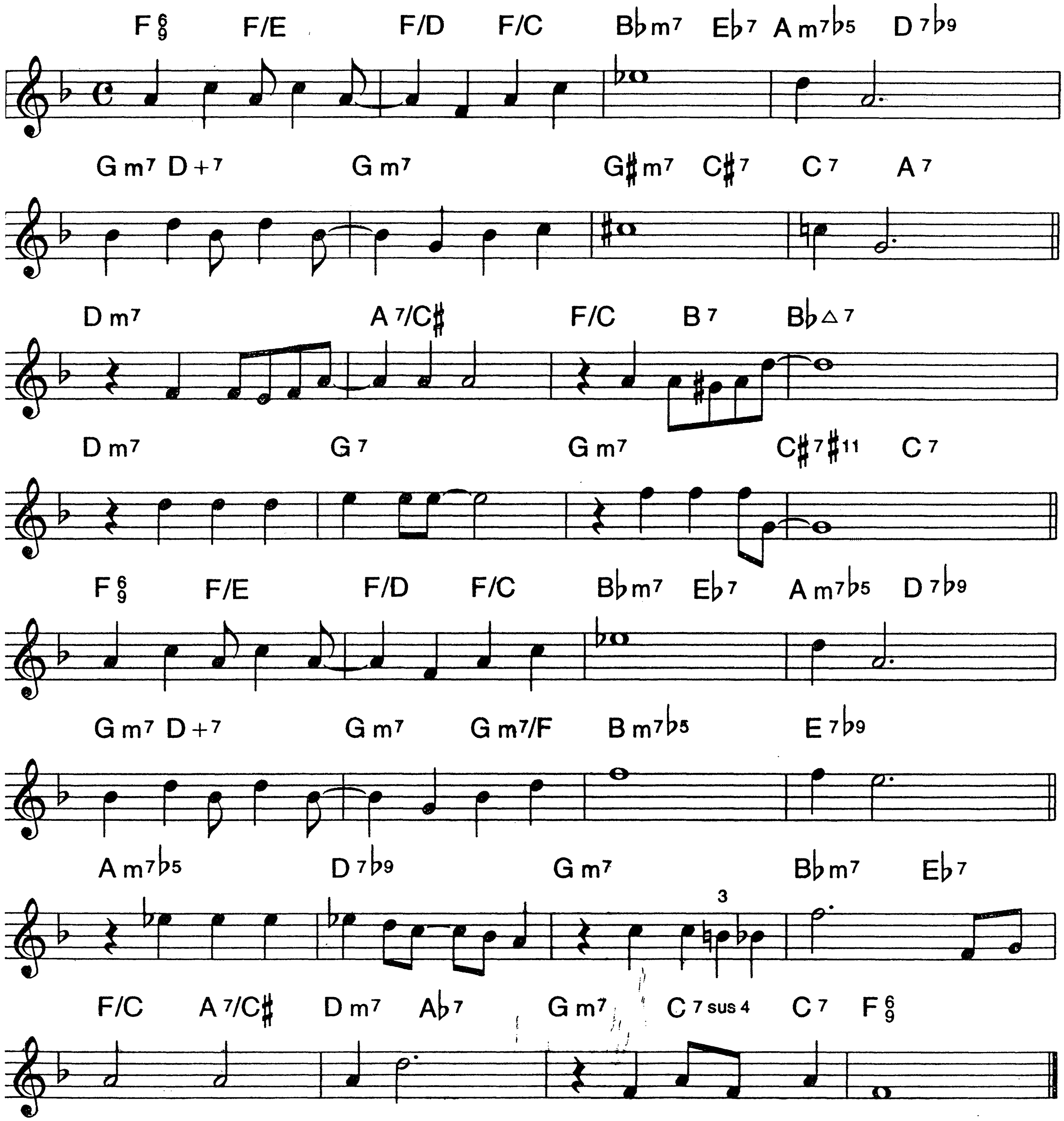


B♭

300.

THAT OLD FEELING

LEW BROWN
SAMMY FAIN

Ballad or Easy Swing
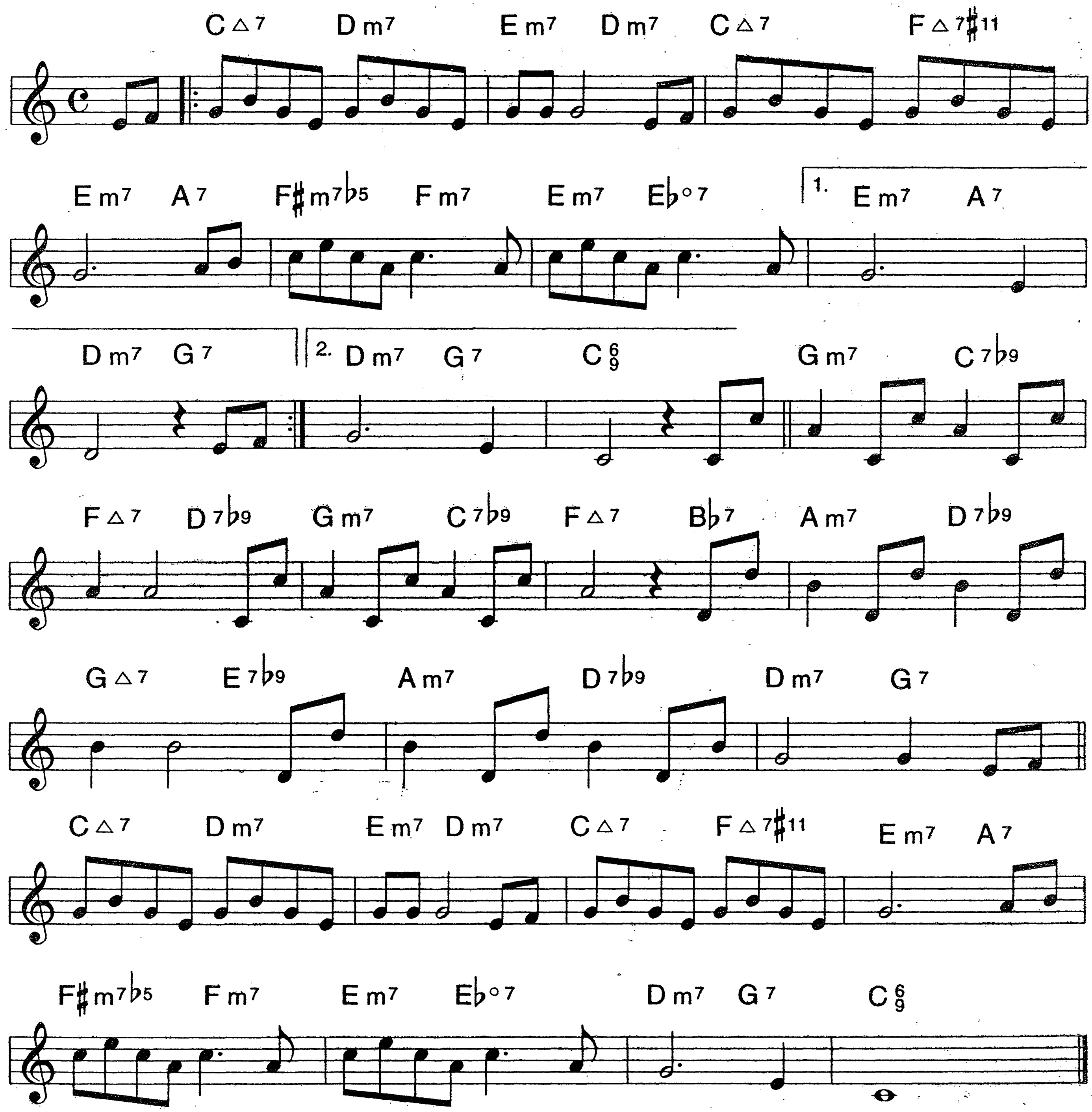


B♭

THAT'S ALL

301.

ALAN BRANDT
BOB HAYMES

Ballad



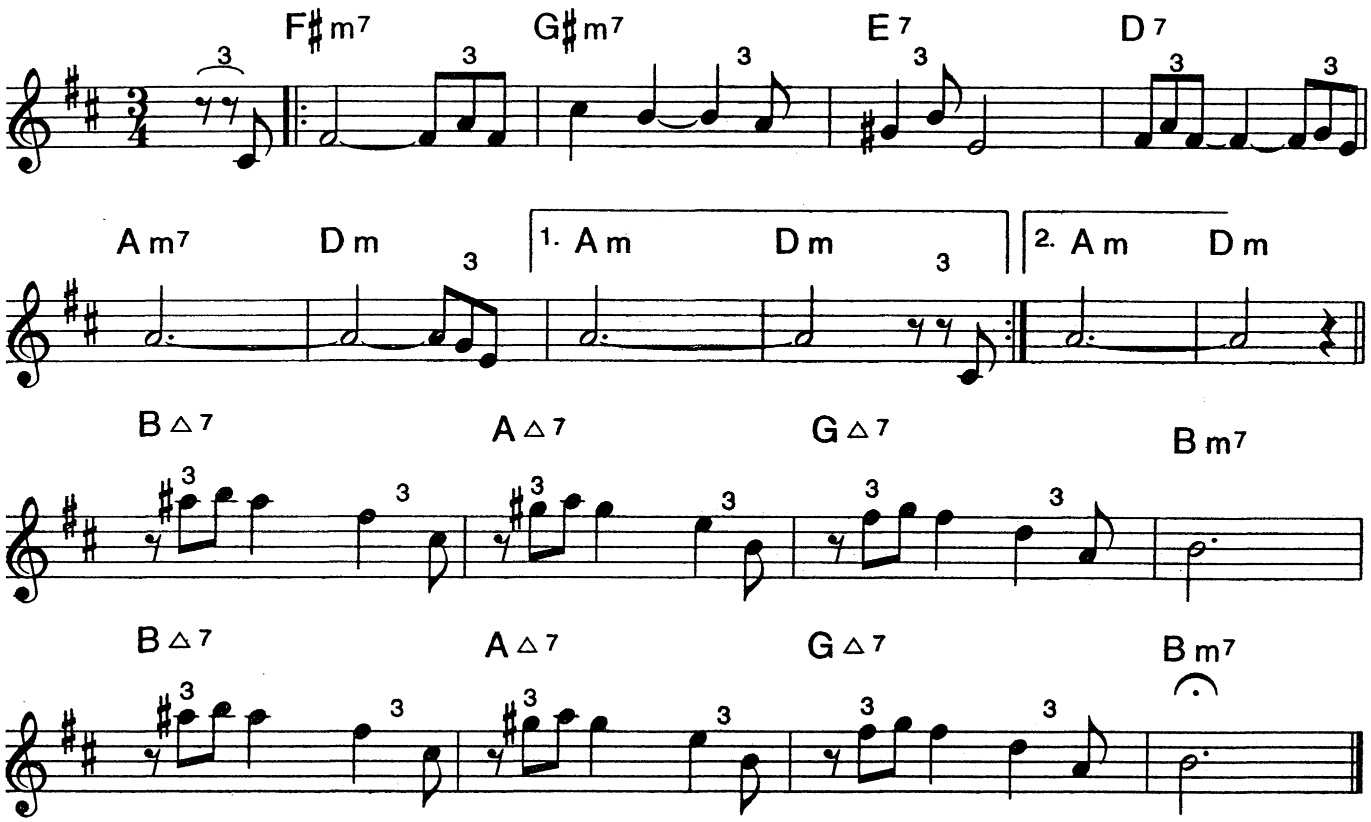
B♭

302.

THEME FOR MAXINE

Medium 3

WOODY SHAW
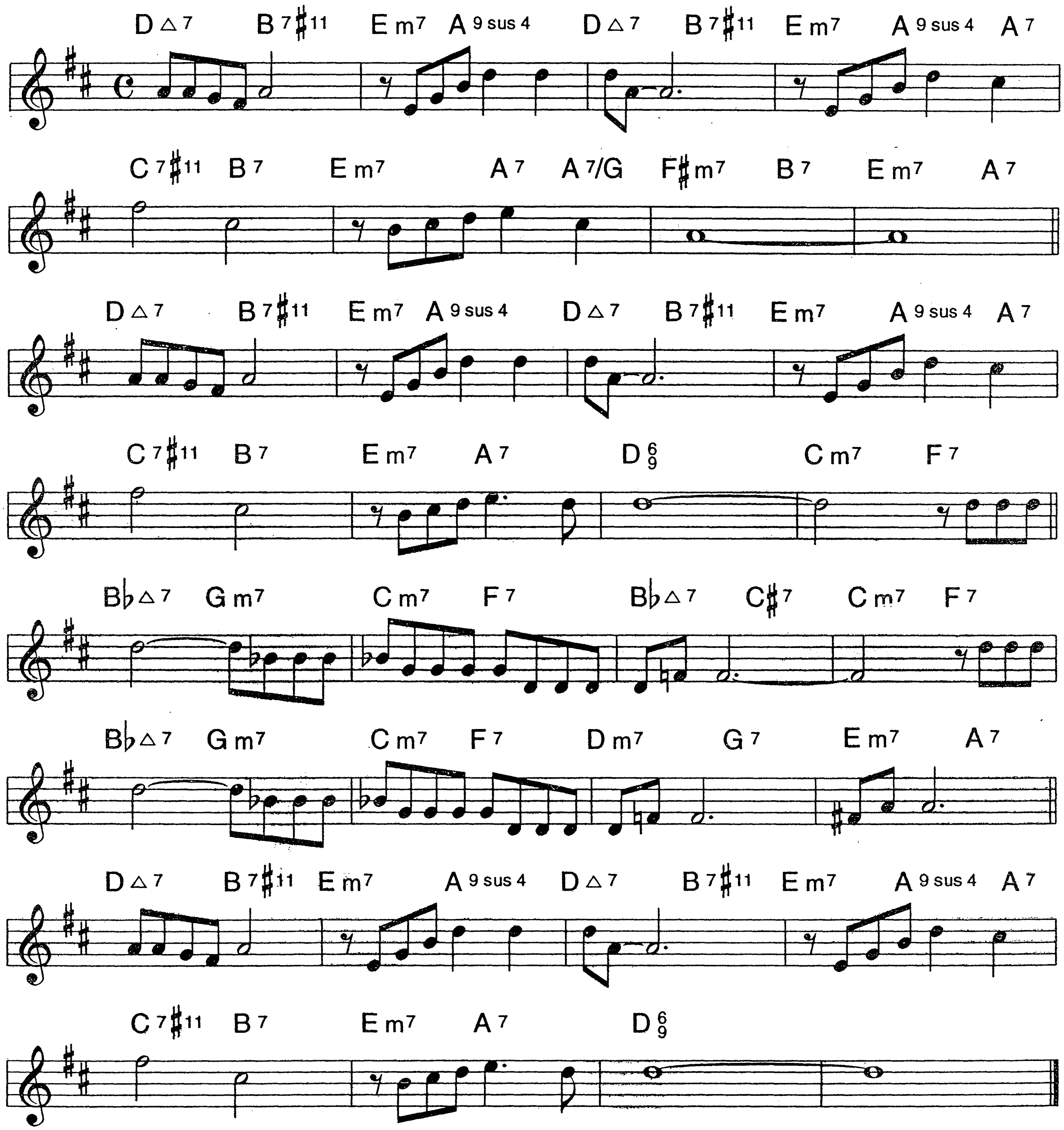


B♭

THEN I'LL BE TIRED OF YOU

303.

E. Y. HAEBURG
ARTHUR SCHWARTZ

Ballad
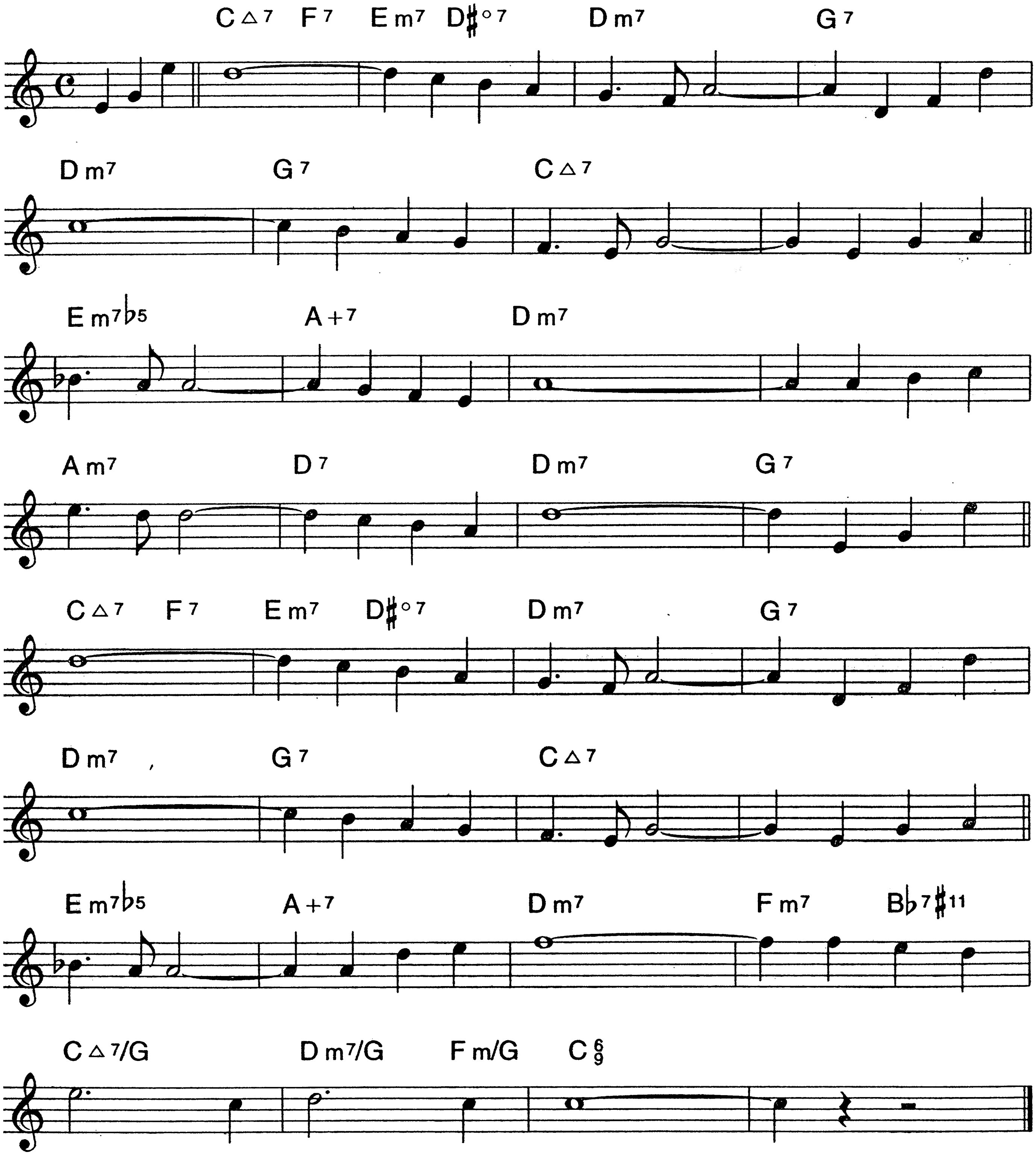


B♭

304.

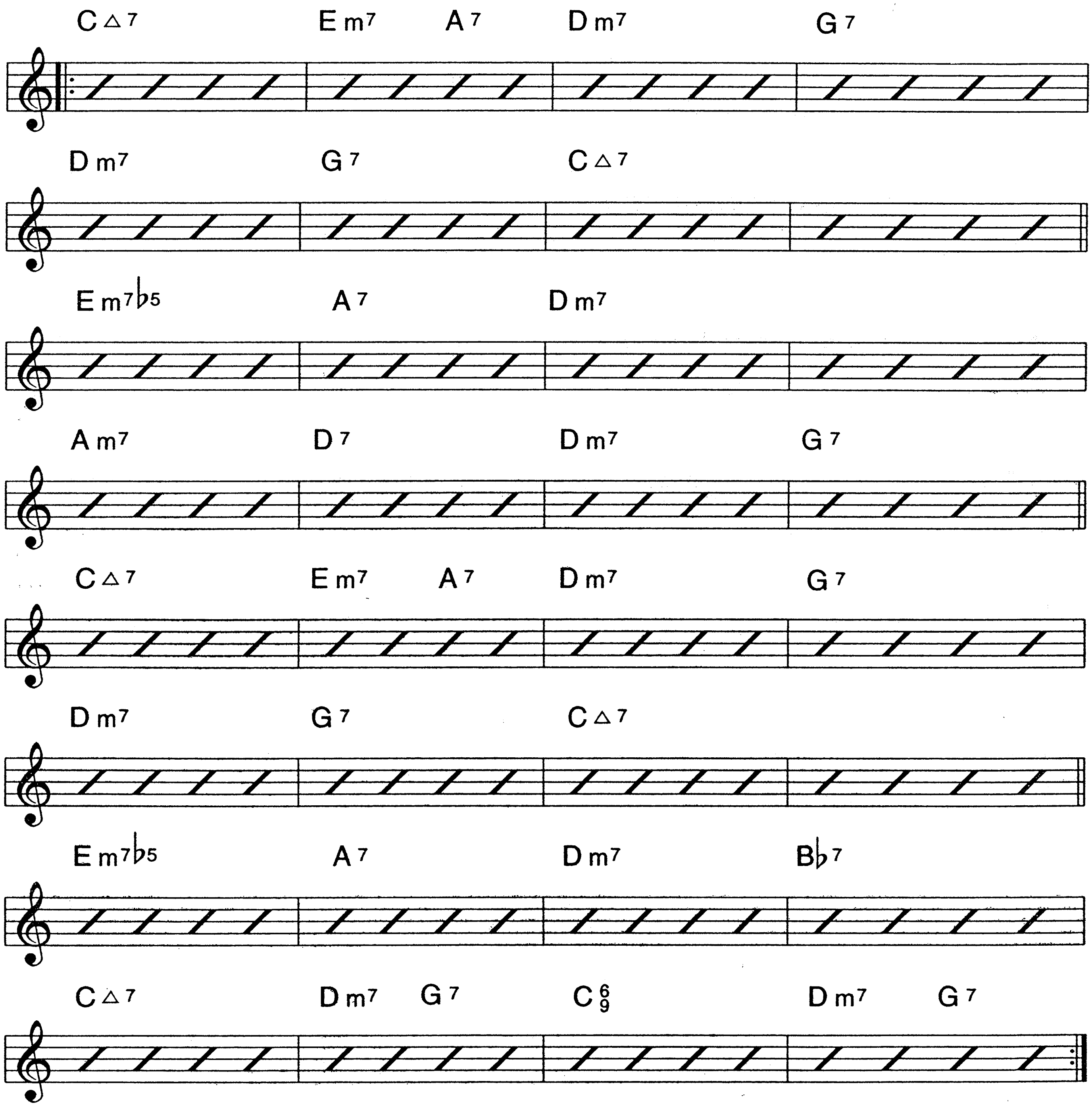
THERE GOES MY HEART

BENNY DAVIS
ABNER SILVER

Ballad or Swing



BLOWING CHANGES
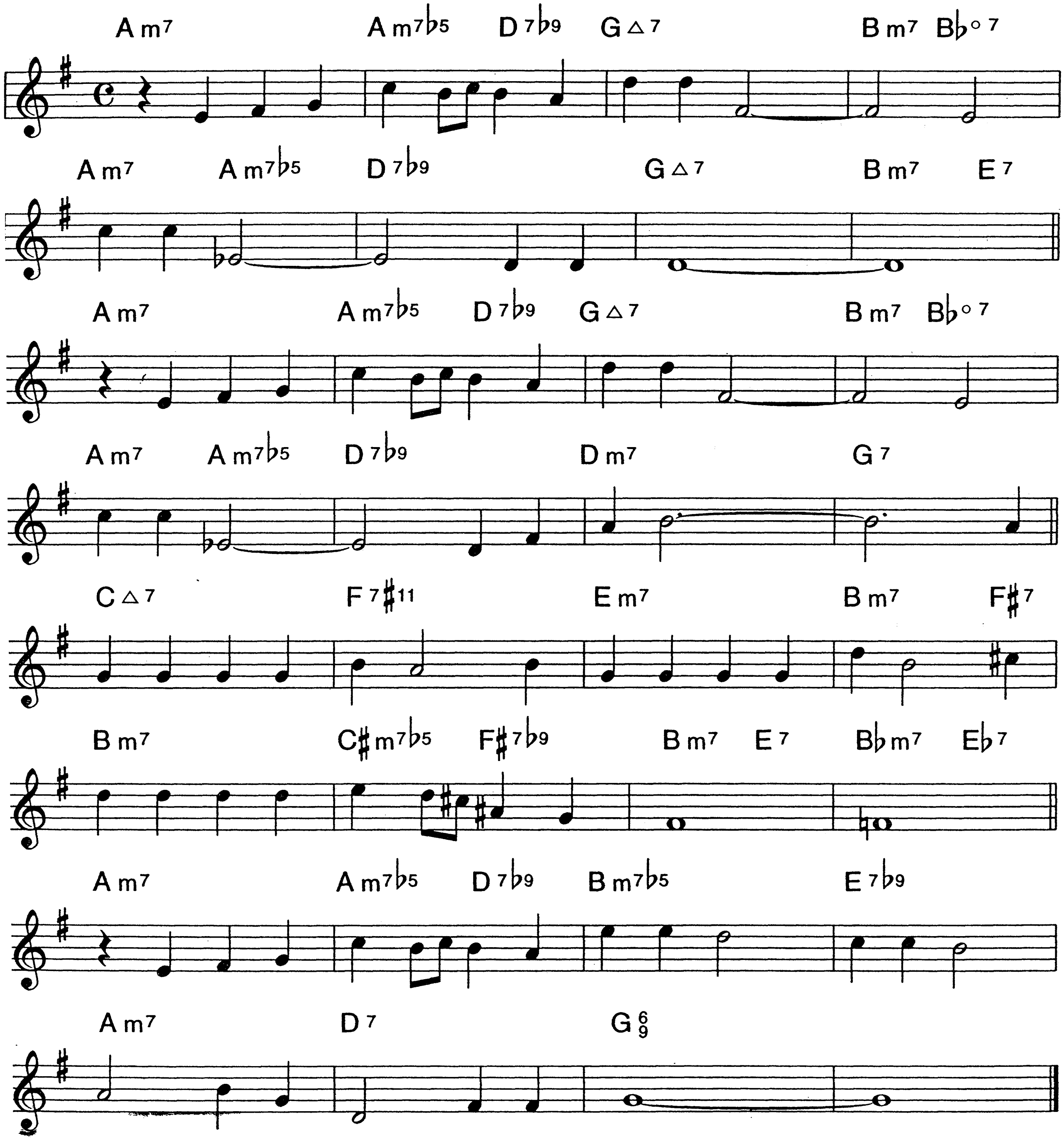


B♭

306.

THEY SAY IT'S WONDERFUL

Medium Swing

IRVING BERLIN
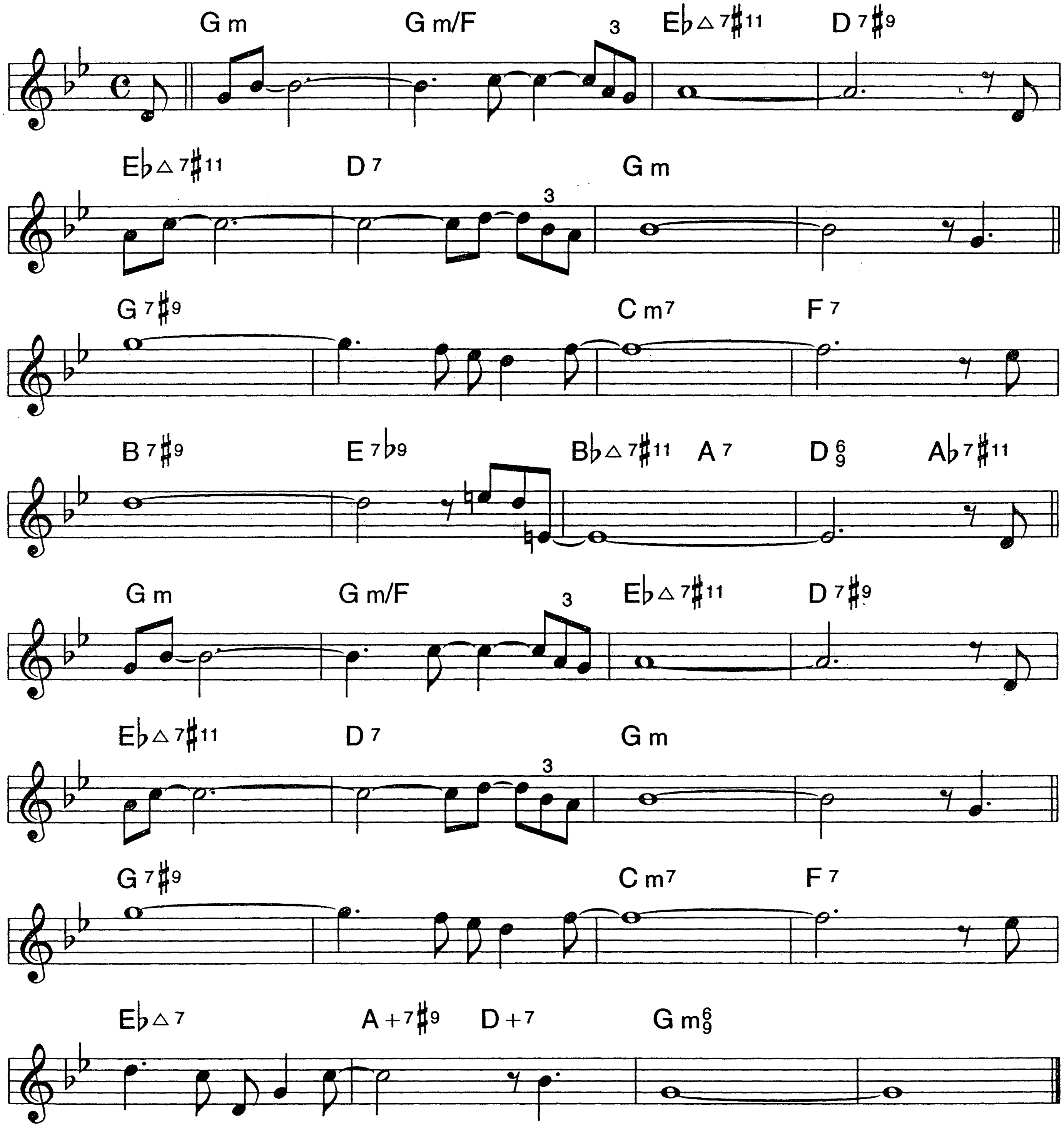


B♭

THIER'S TEARS

307.

Bossa **CLARE FISCHER**
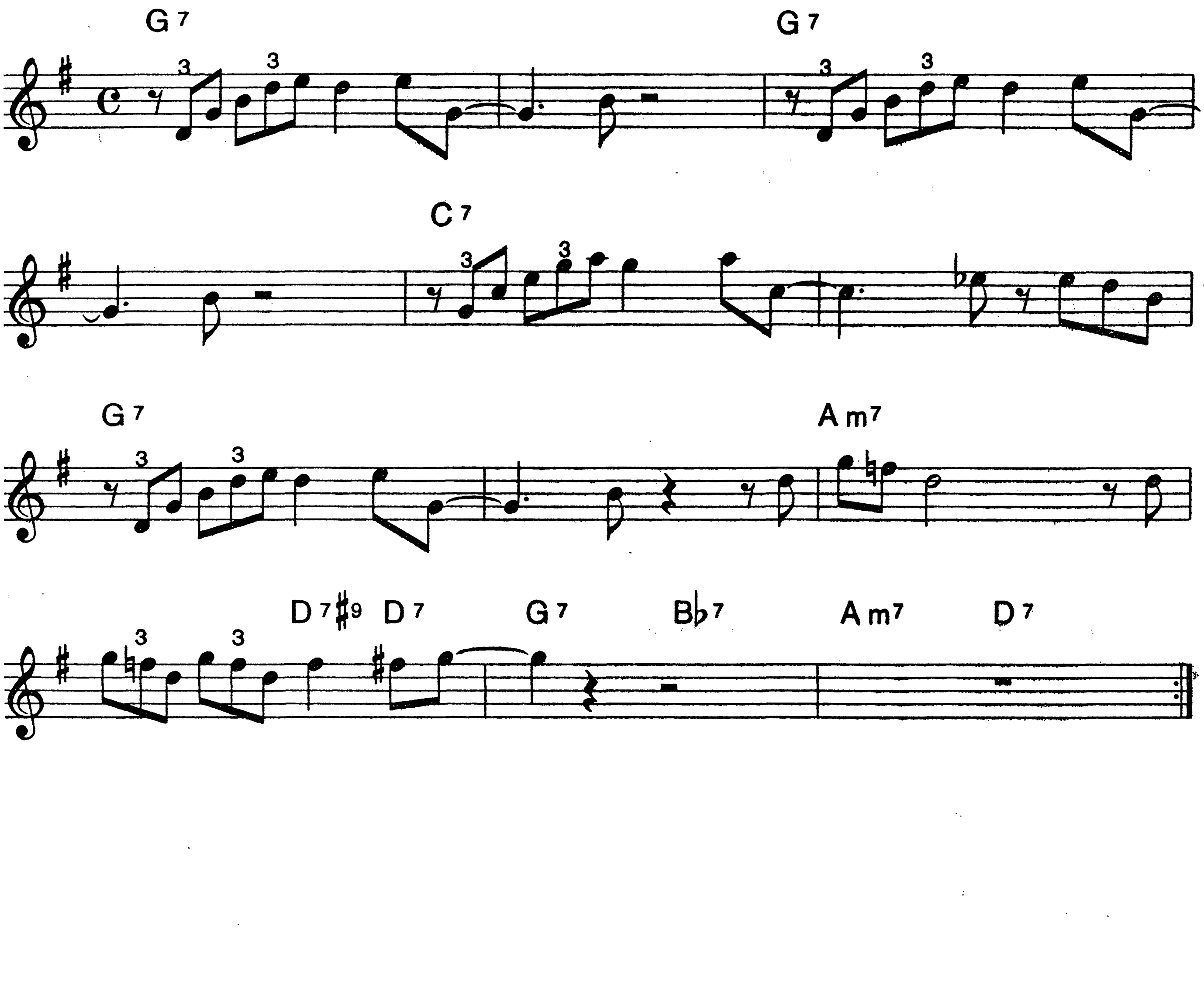


B♭

308.

THINGS AIN'T WHAT THEY USED TO BE

Medium Swing

DUKE ELLINGTON



B♭
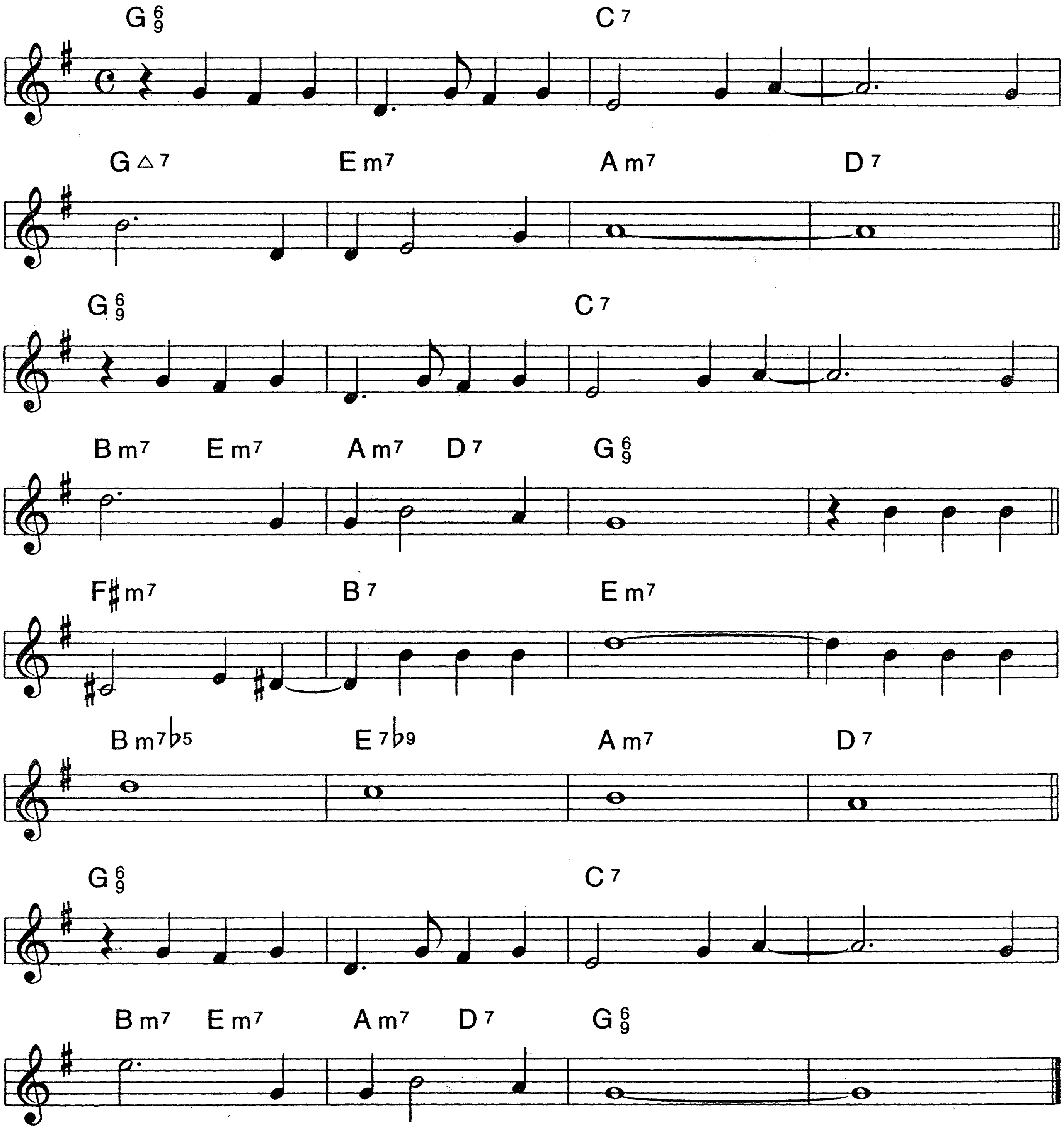
THIS CAN'T BE LOVE

309.

LORENZ HART

RICHARD RODGERS

Medium Swing
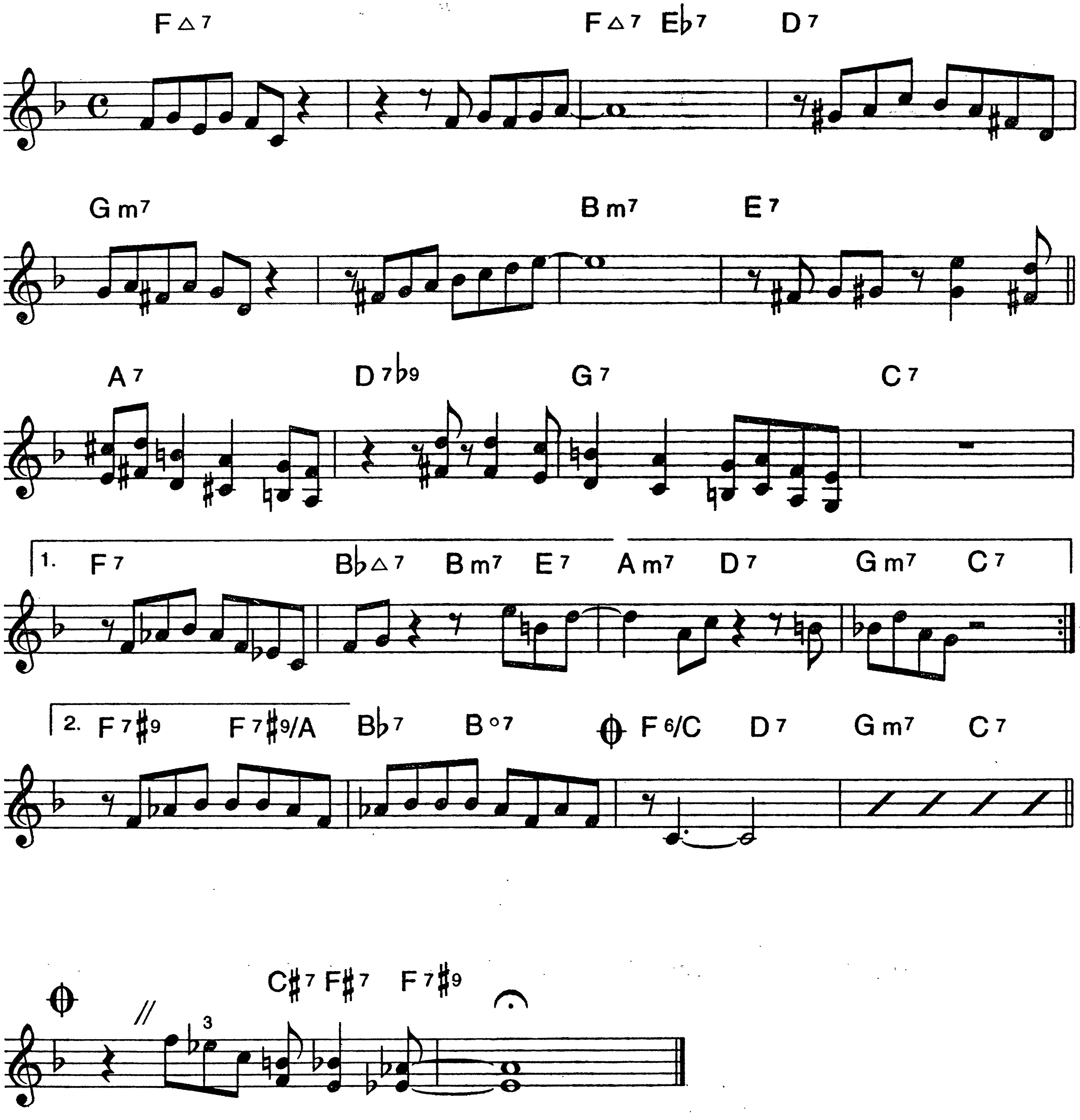


B♭

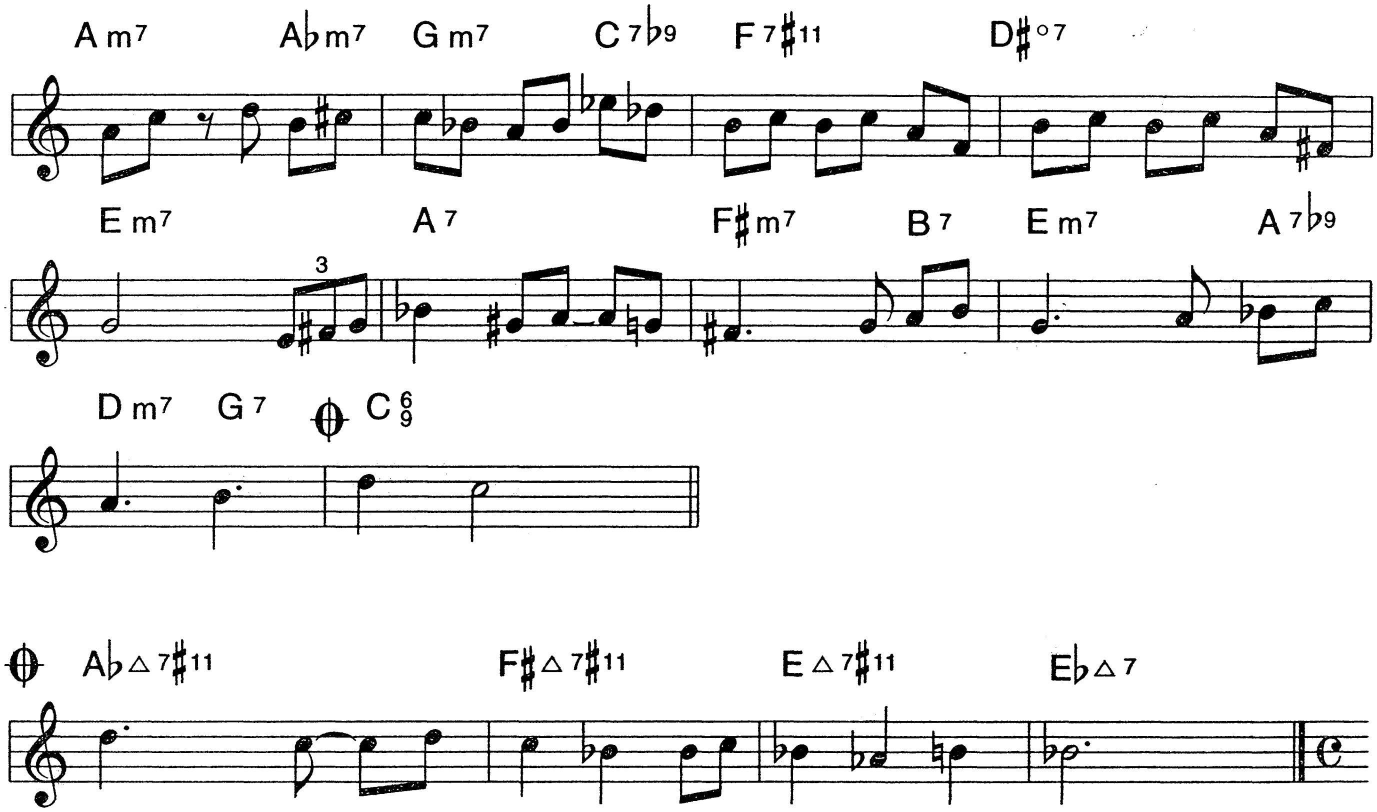
310.

THREE AND ONE

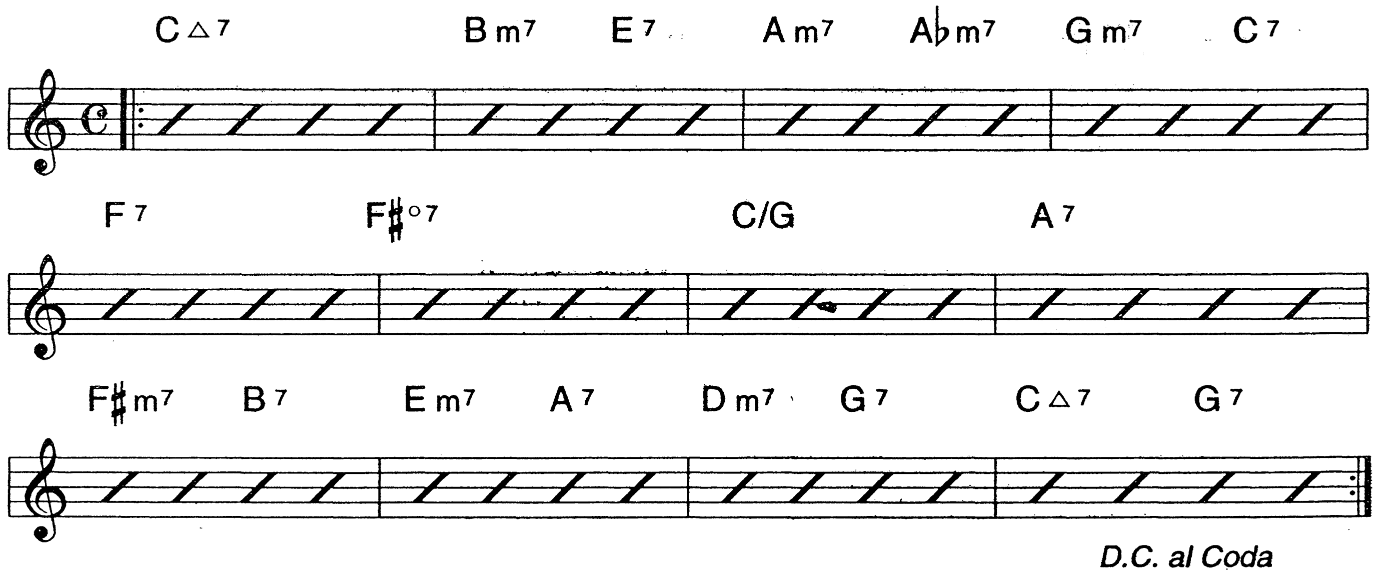
Med. Swing

THAD JONES





SOLO CHANGES
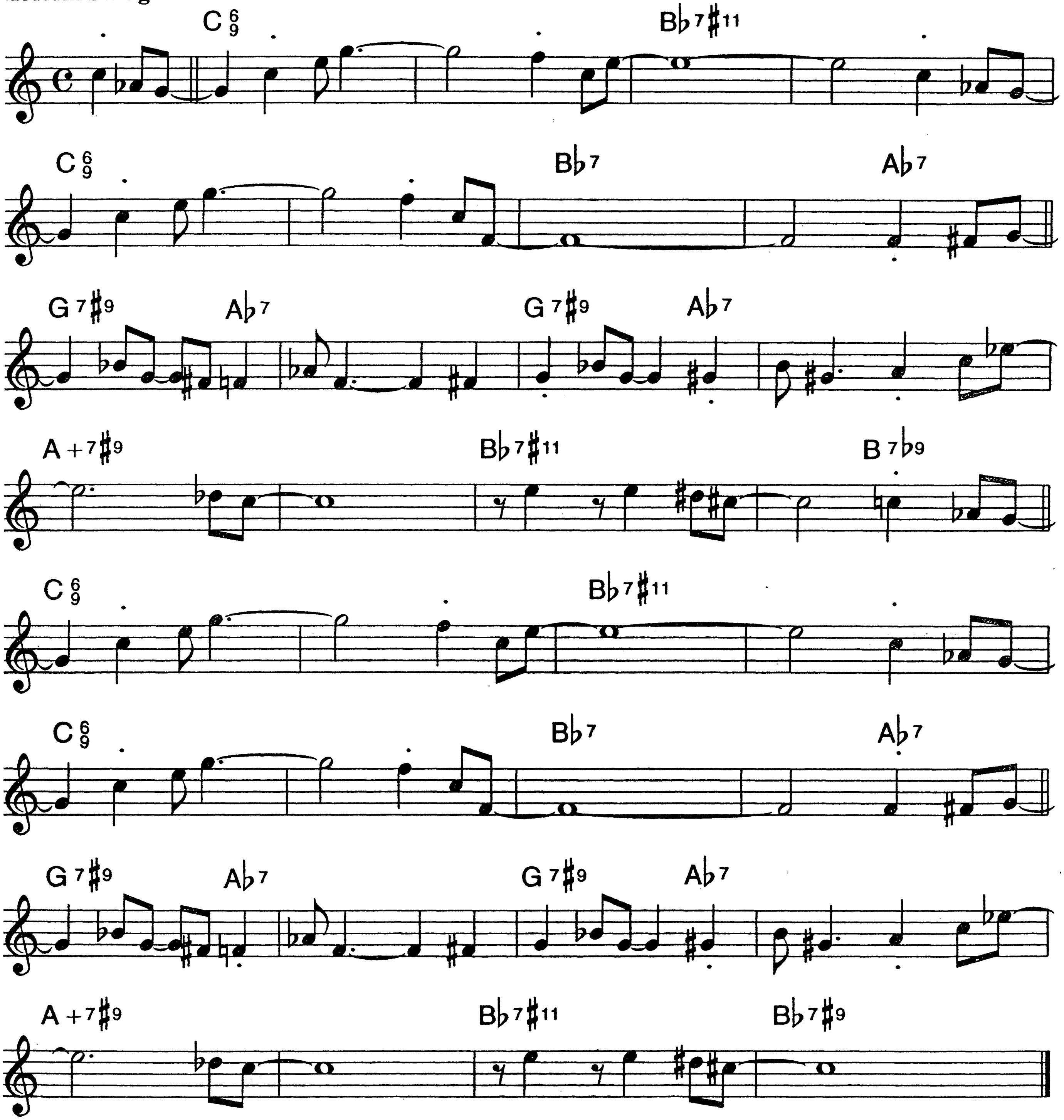


B♭

314.

TIDAL BREEZE

HAROLD DANKO

Medium Swing
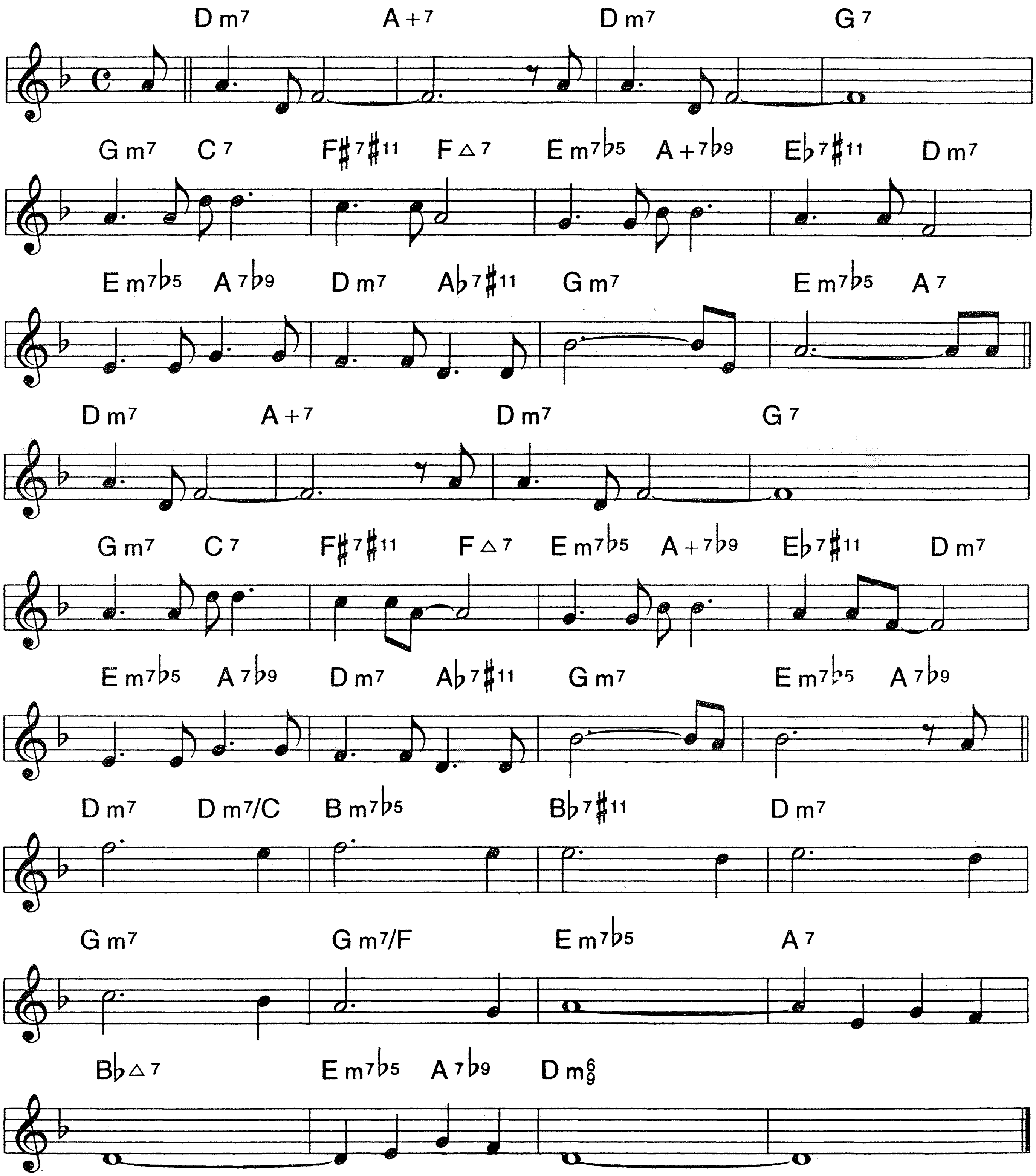


B♭

THE THRILL IS GONE

311.

B. DeSILVA
LEW BROWN
RAY HENDERSON

Ballad
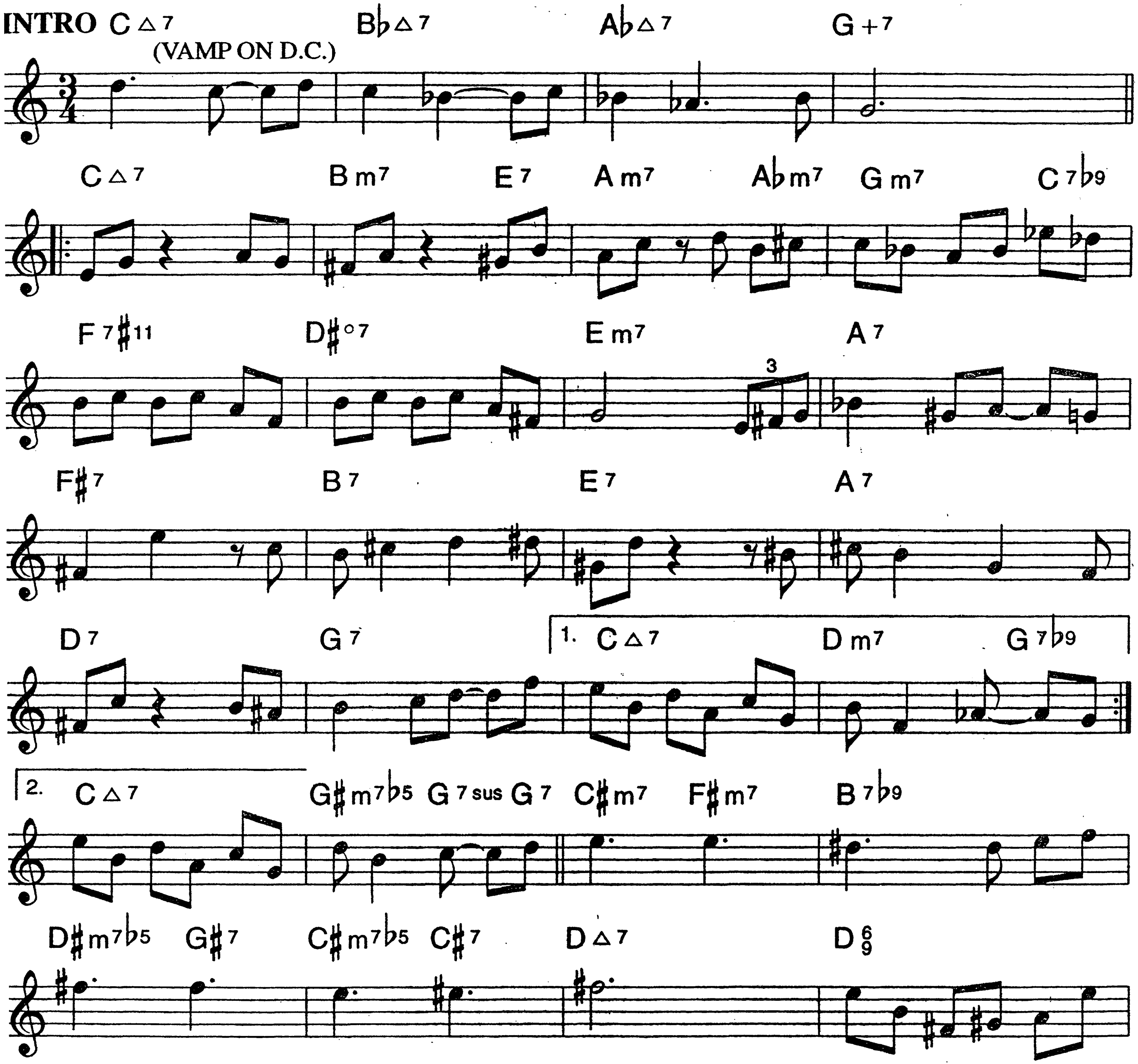


B♭

3/2.

THYME'S TIME

DEAN NEWTON

Medium Swing
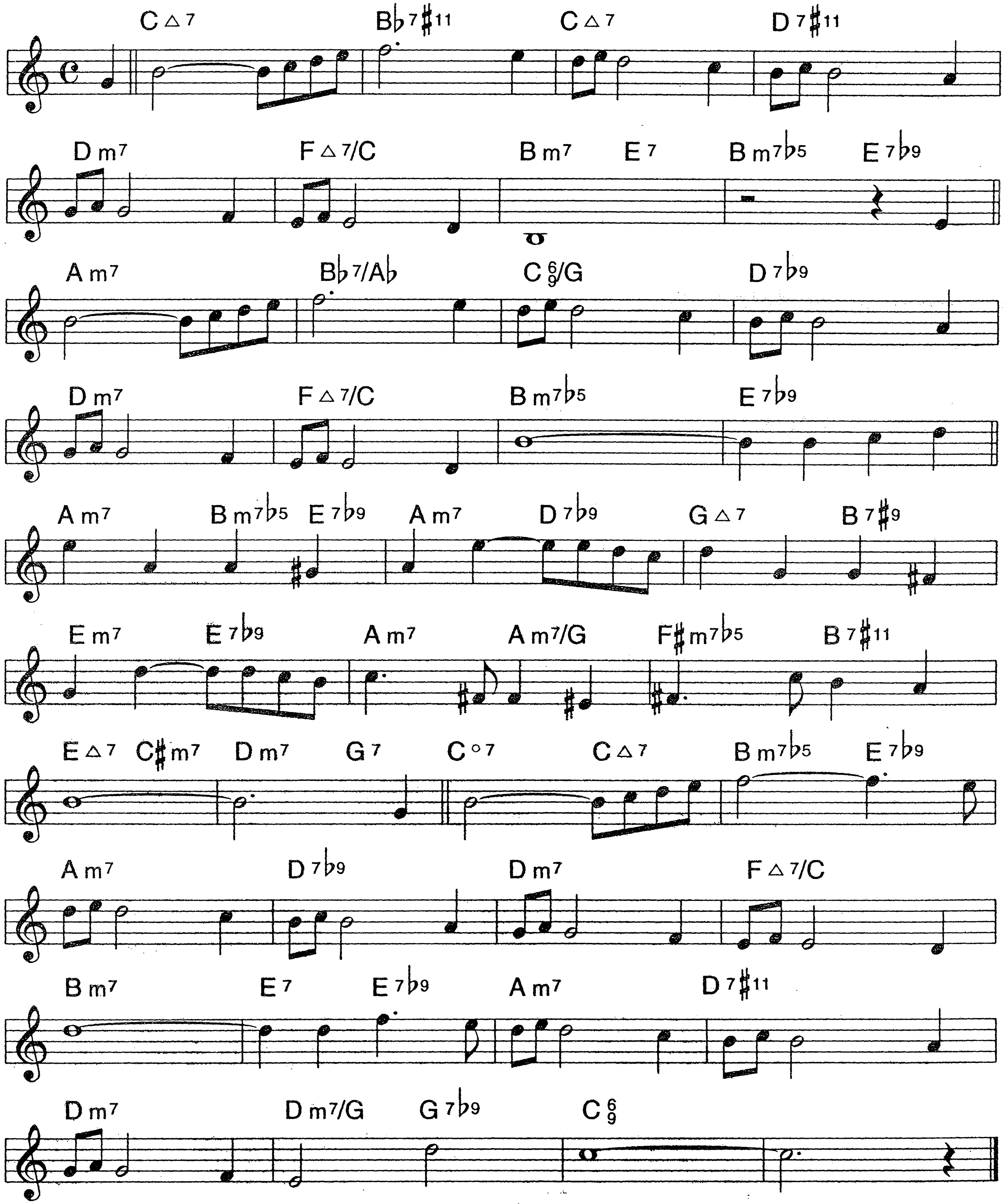


B♭

315.

A TIME FOR LOVE

PAUL FRANCIS WEBSTER
JOHNNY MANDEL

Ballad
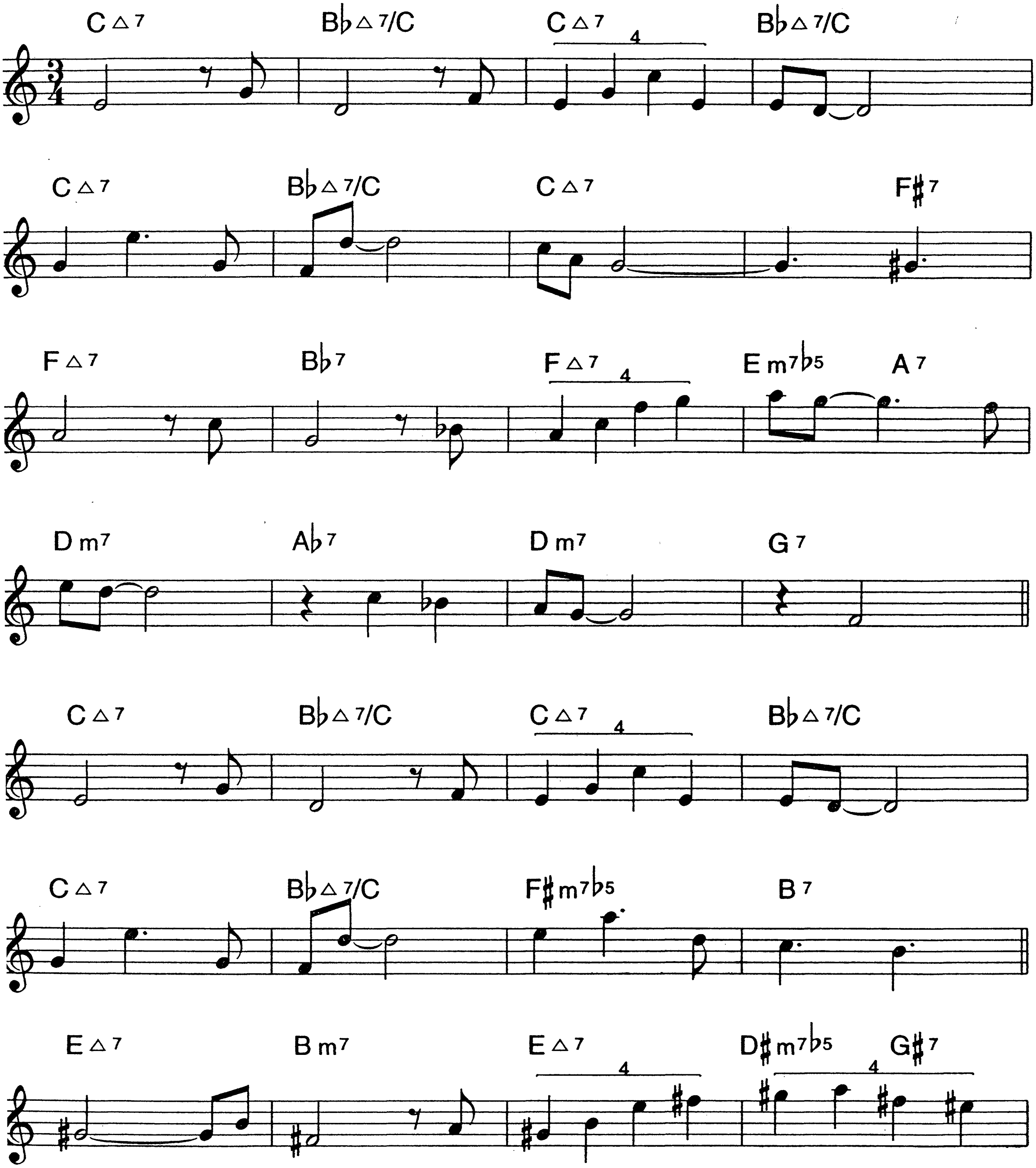


B♭

316.

TIMES LIE
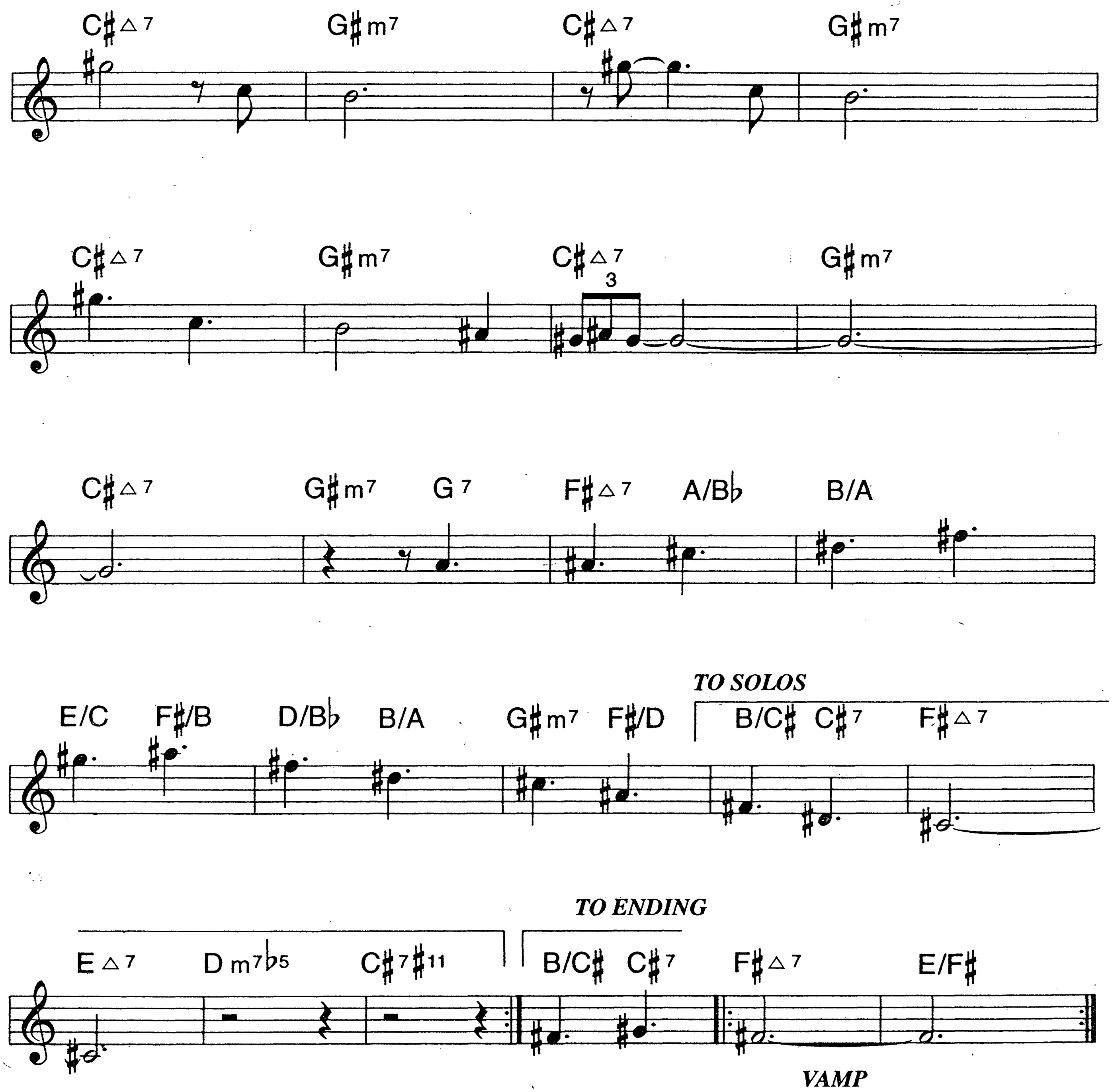
CHICK COREA

Easy 3



B♭

TIMES LIE (P. 2)



B♭
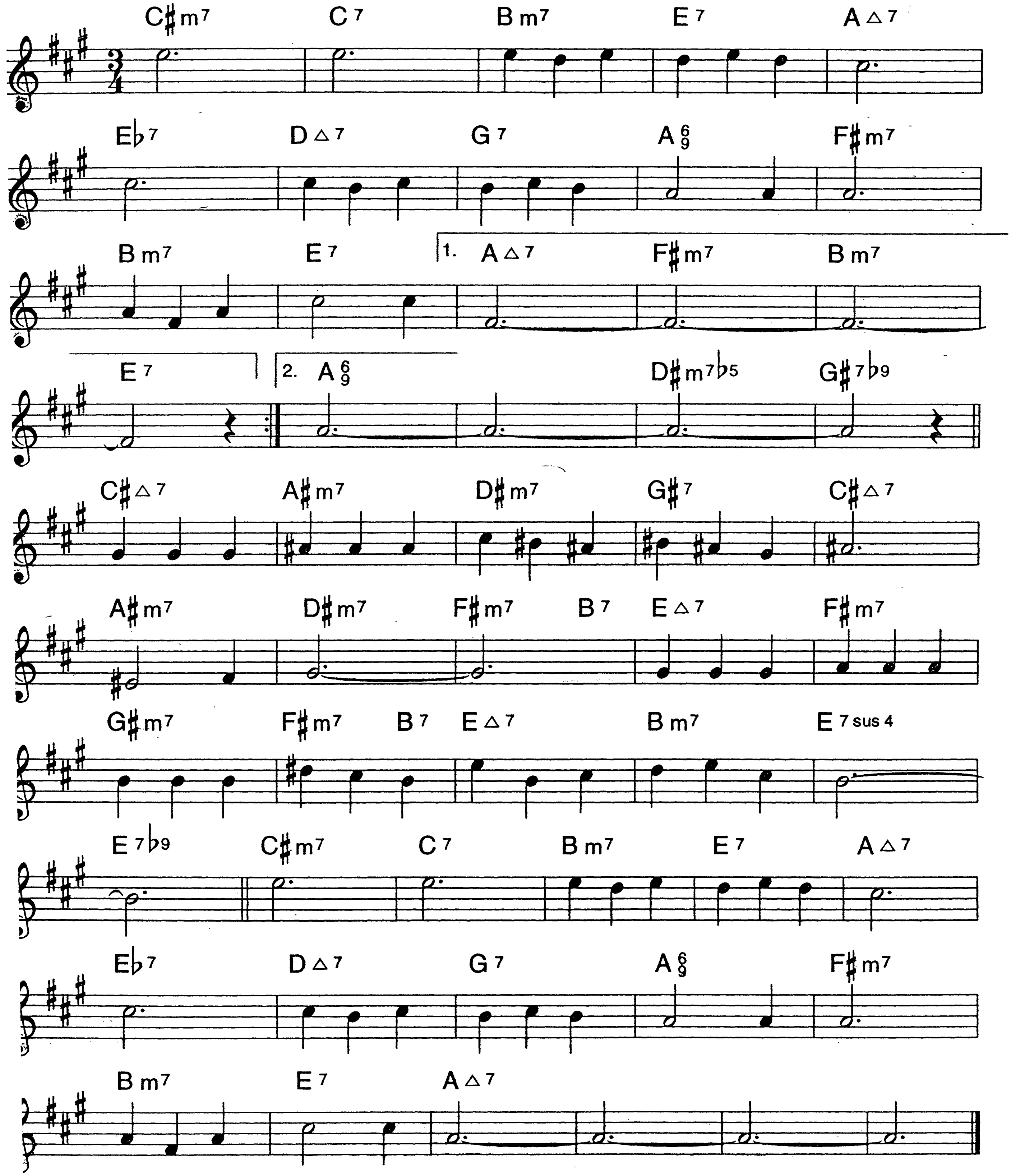
318.

Easy 3

TIME WAS

(DREAMING)

SIDNEY KEITH
MIGUEL PRADO
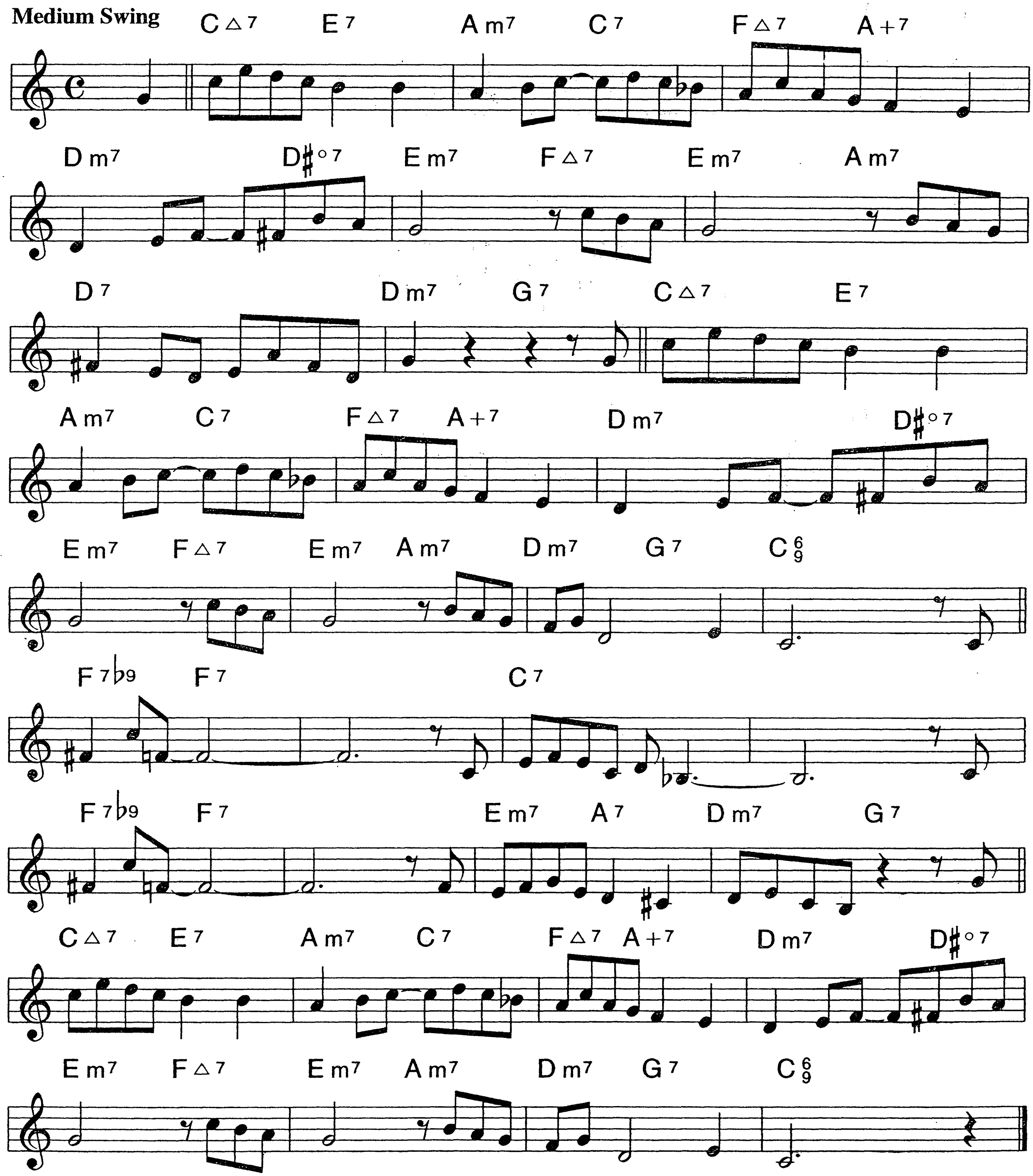


B♭

TINY CAPERS

319.

CLIFFORD BROWN

Medium Swing
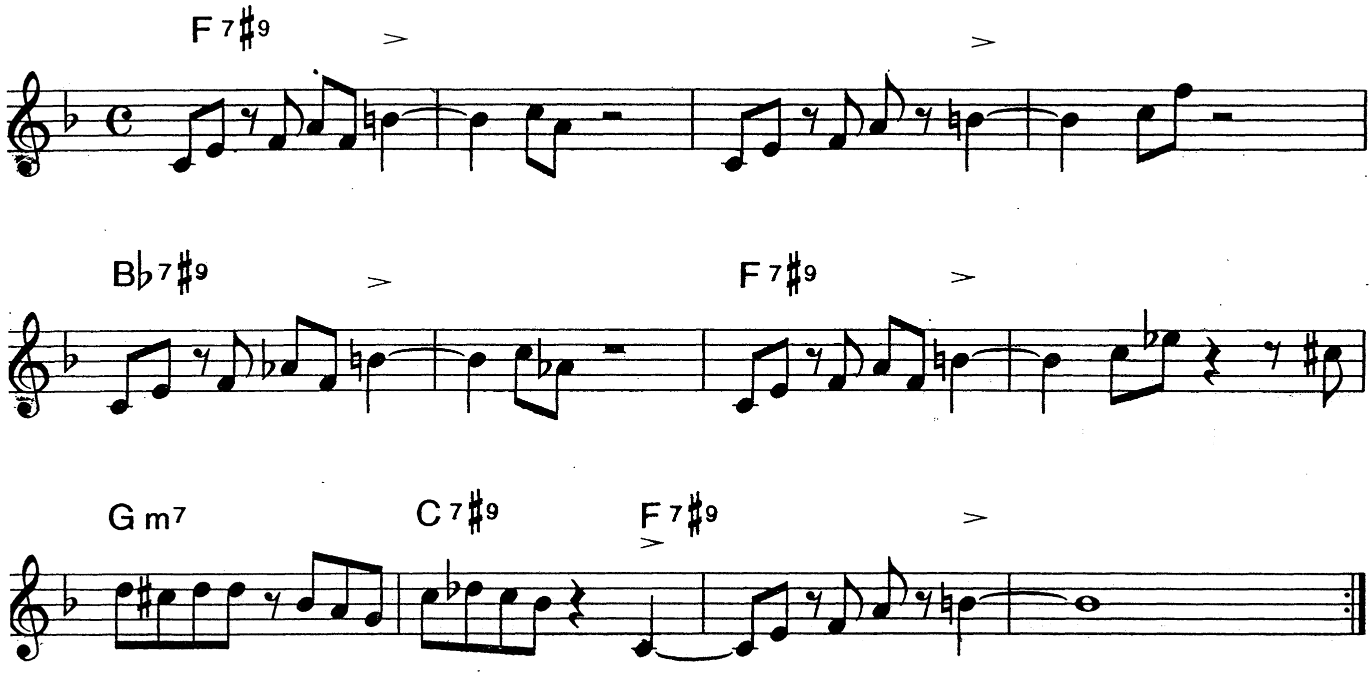


B♭

320.

TIS'

Swing Blues

THAD JONES



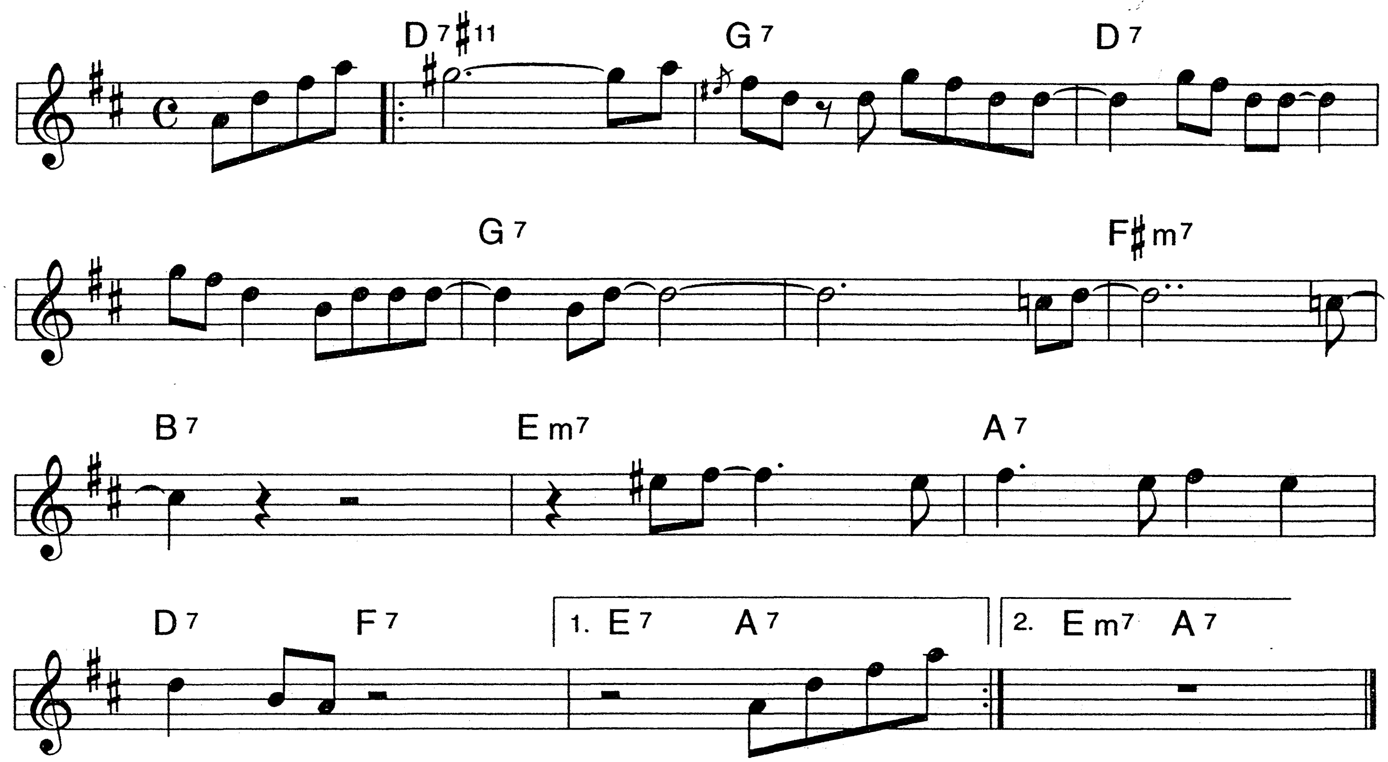
B♭

TO KILL A BRICK

321.

Fast Blues

WOODY SHAW
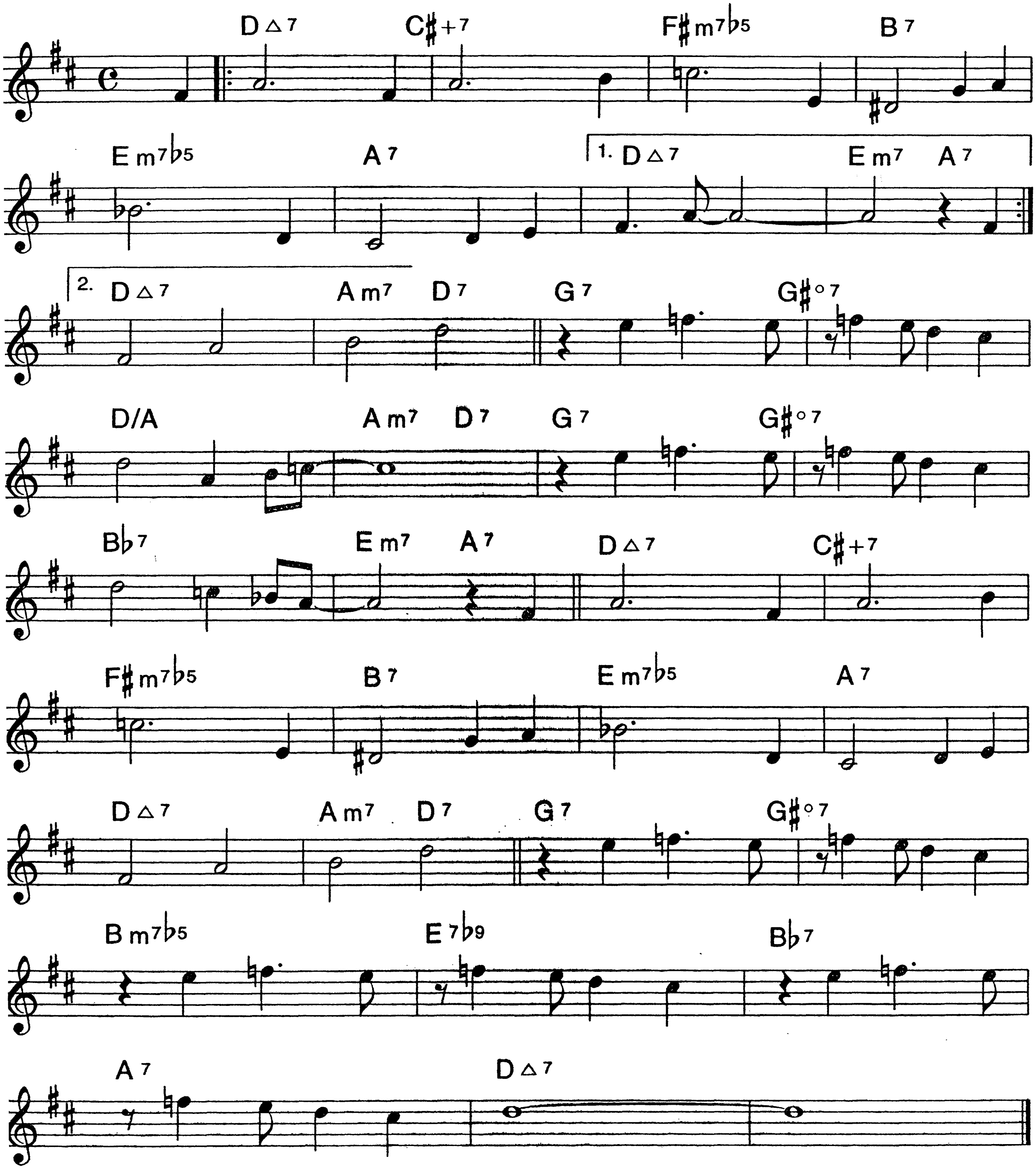


B♭

322.

TOO CLOSE FOR COMFORT

JERRY BOCK
LARRY HOLOFCENER
GEORGE WEISS

Medium Swing
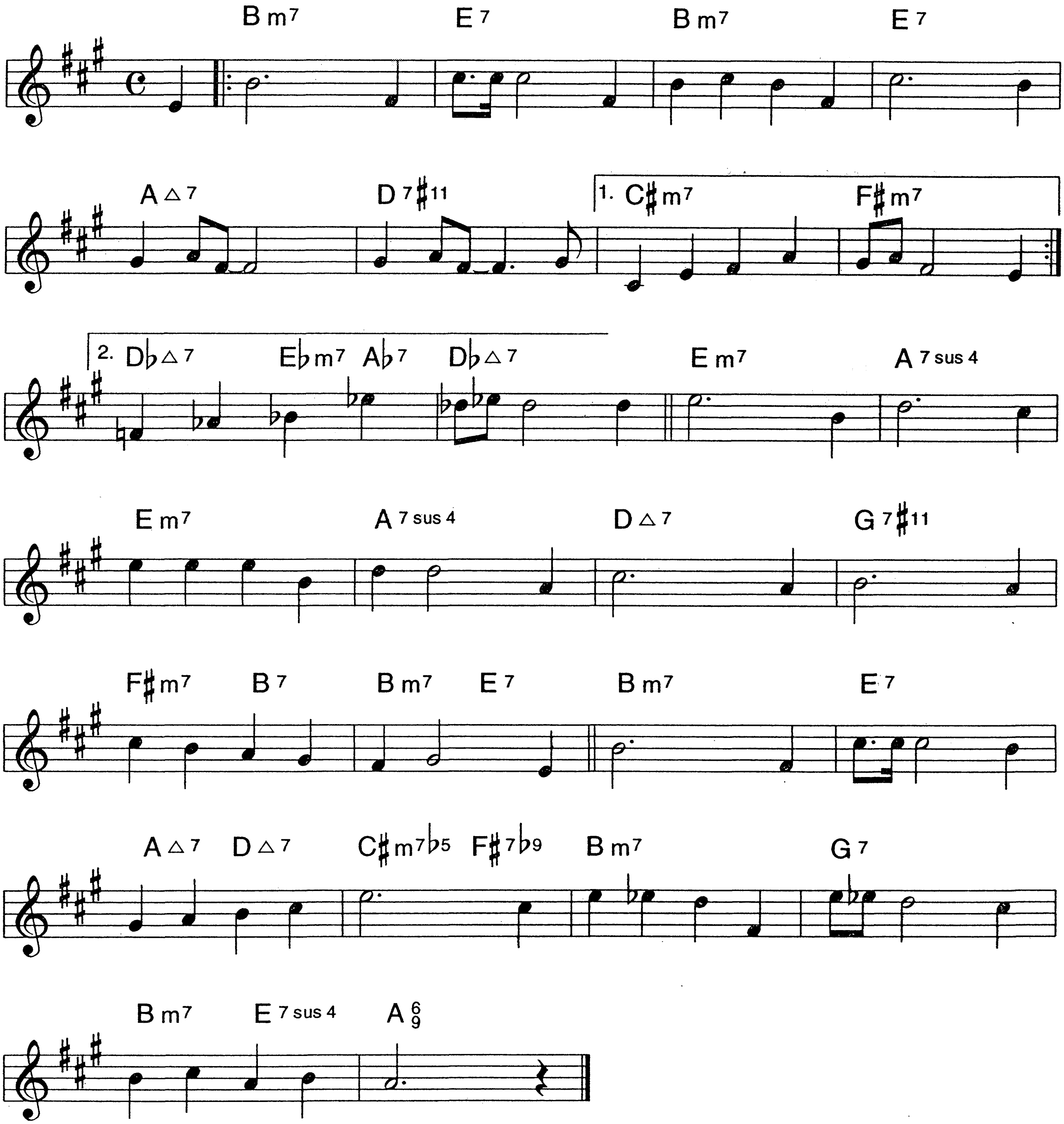


B♭

TOO MARVELOUS FOR WORDS

323.

JOHNNY MERCER
RICHARD WHITING

Medium Swing
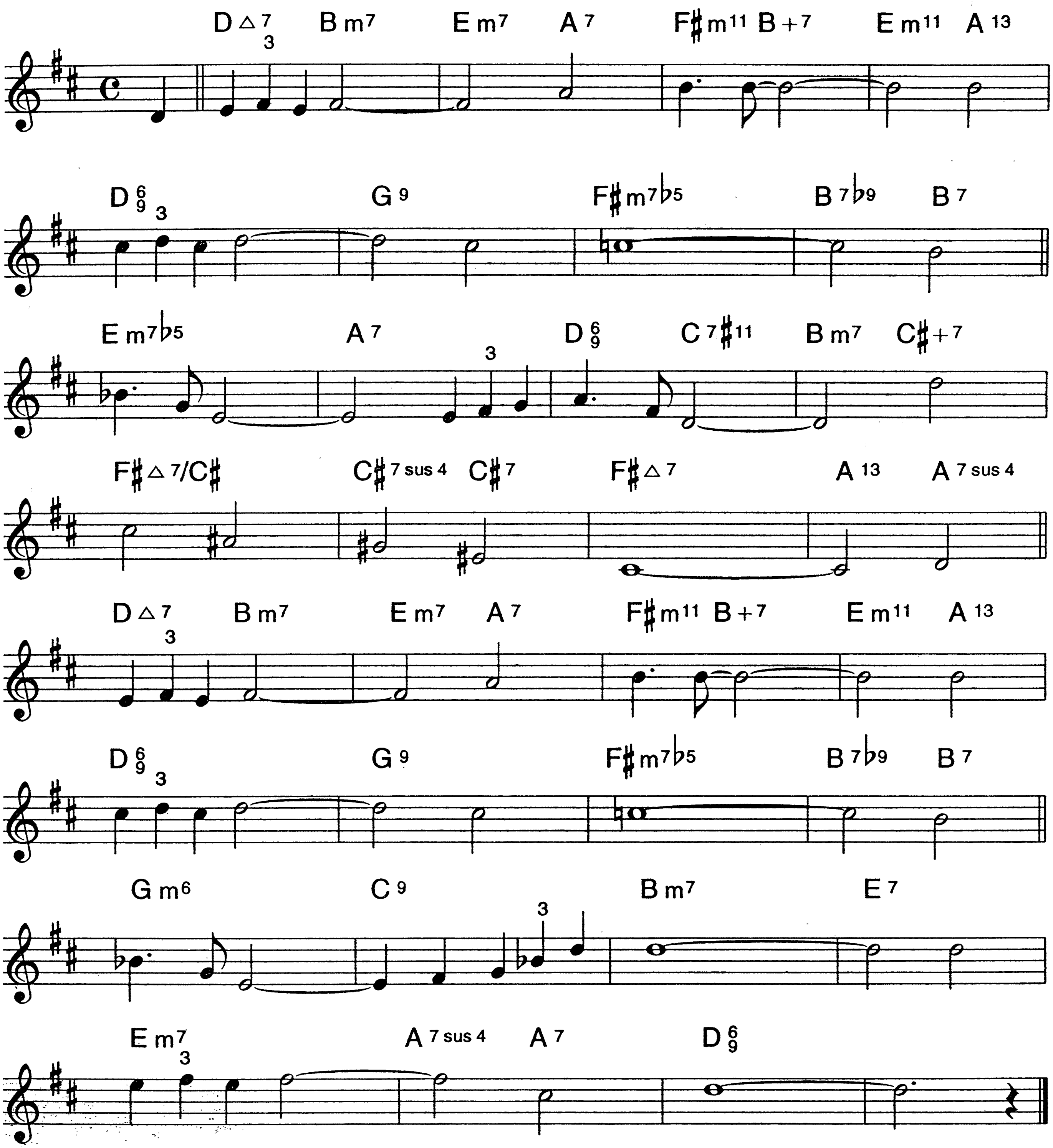


B♭

324.

THE TOUCH OF YOUR LIPS

RAY NOBLE

Easy Swing



B♭
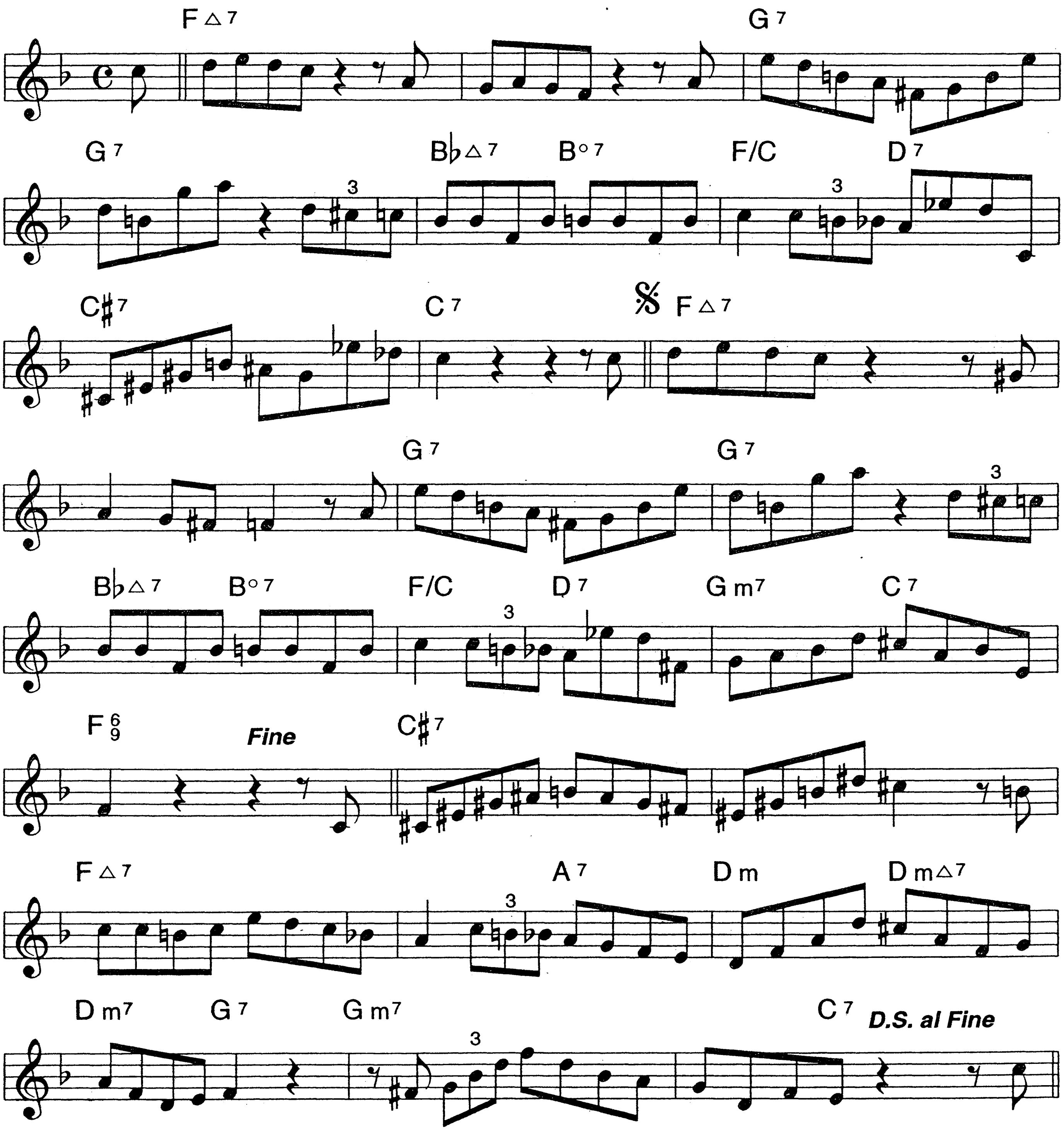
TRICROTISM

325.

Med. Swing

Bass Solo

OSCAR PETTIFORD
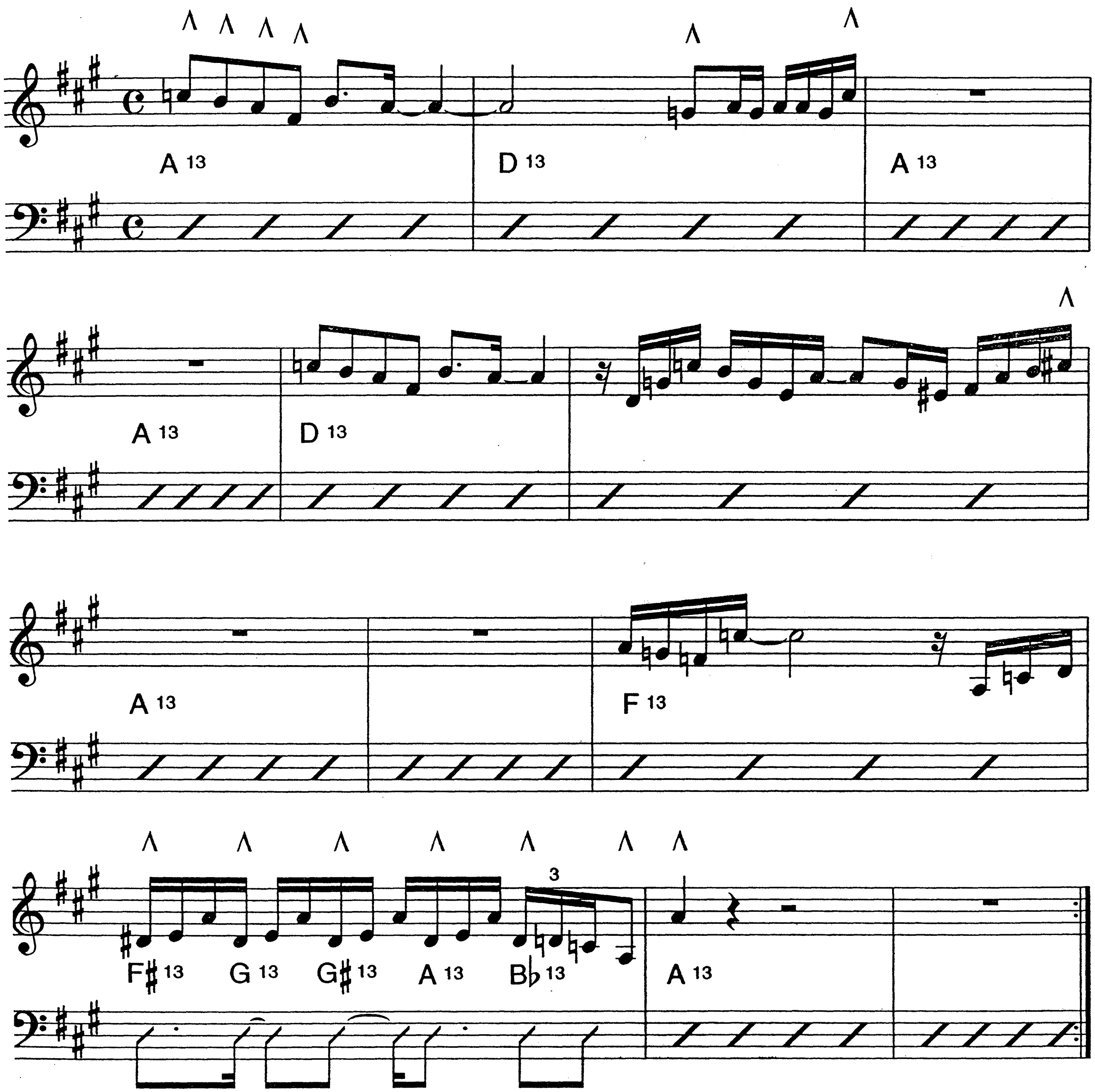


B♭

326.

TUNE 88

Medium Rock **JEFF LORBER**
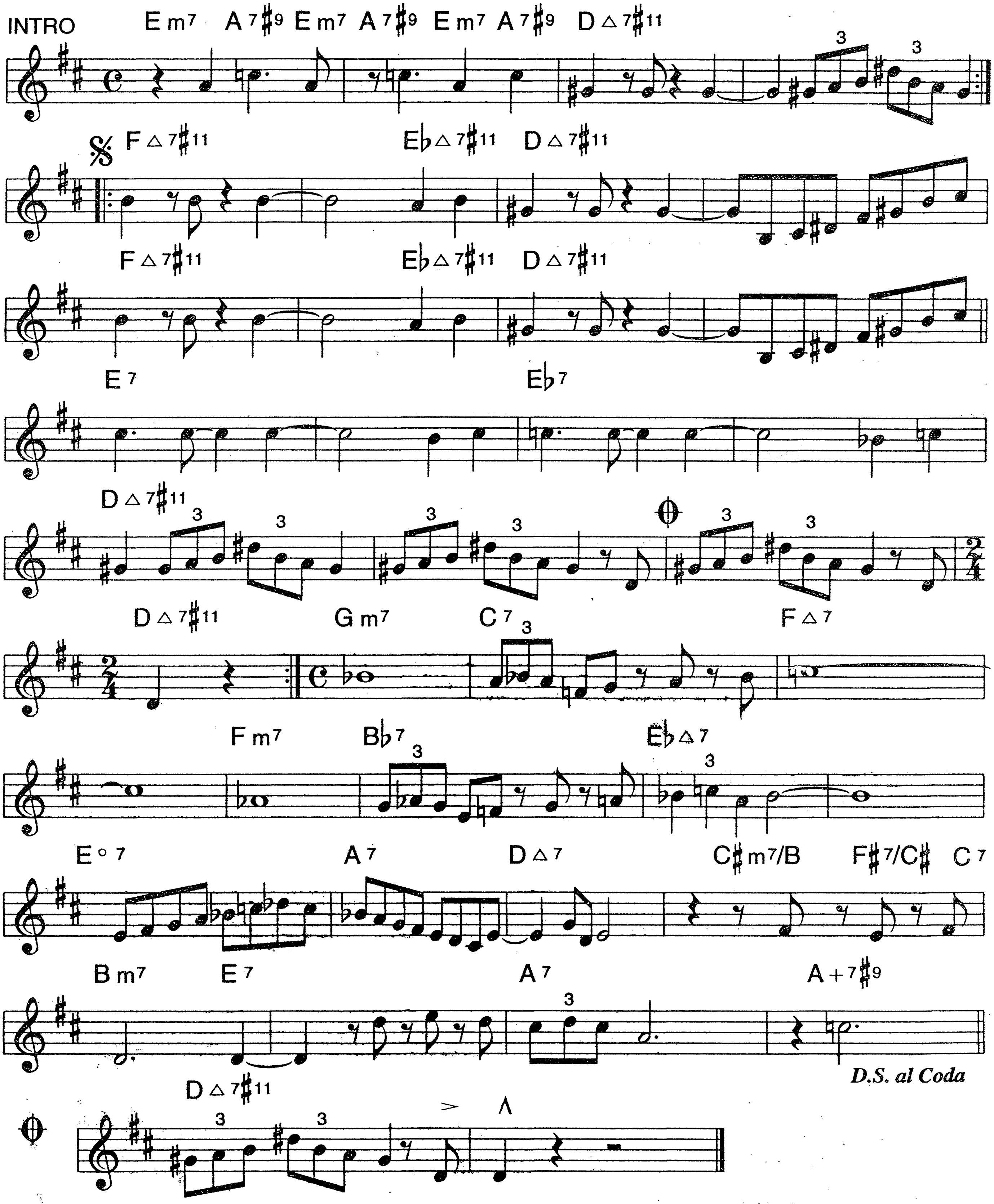


B♭

UN POCO LOCO

327.

Bright Latin | **BUD POWELL**
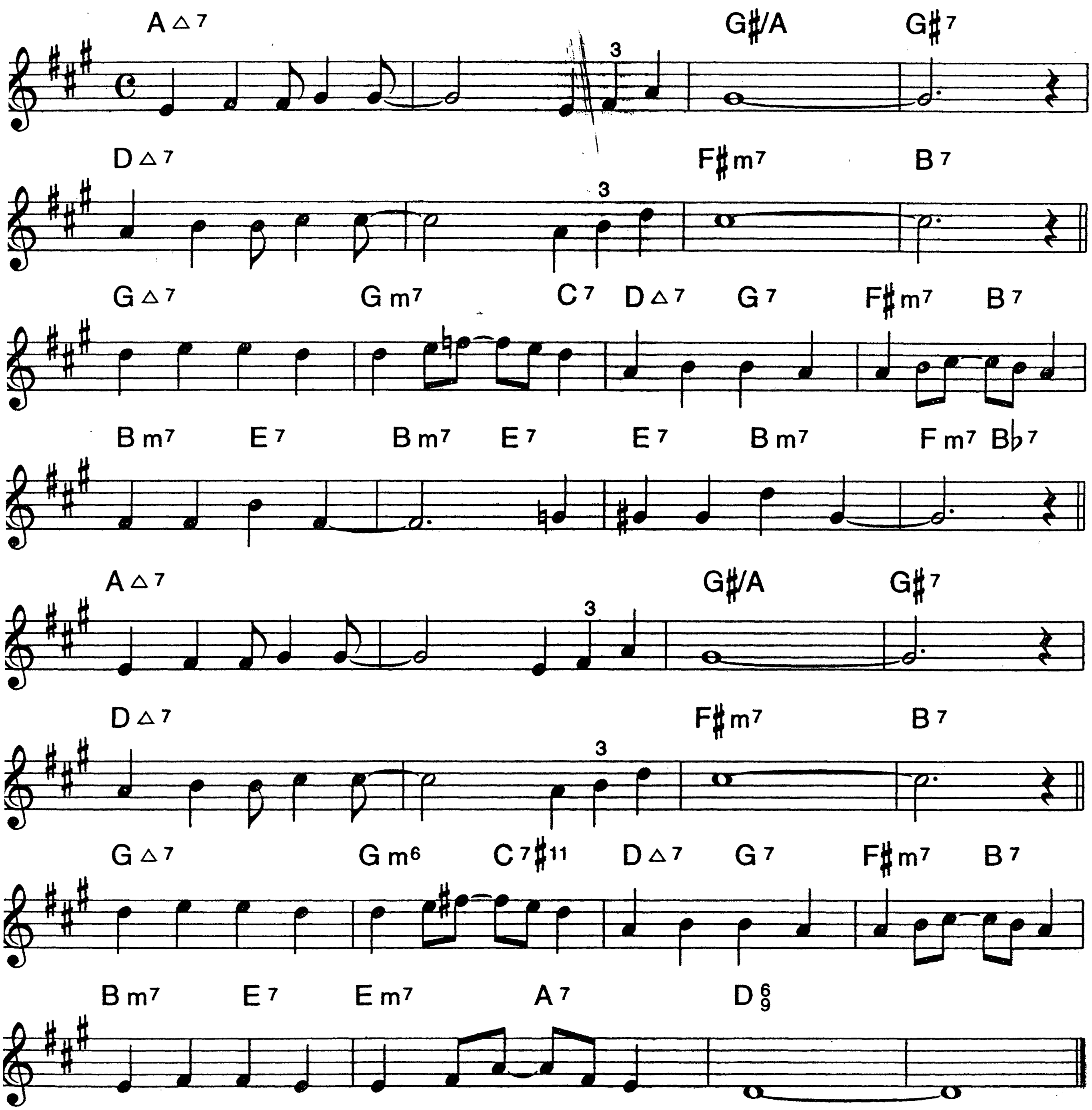


B♭

328.

UNFORGETTABLE

IRVING GORDON

allad
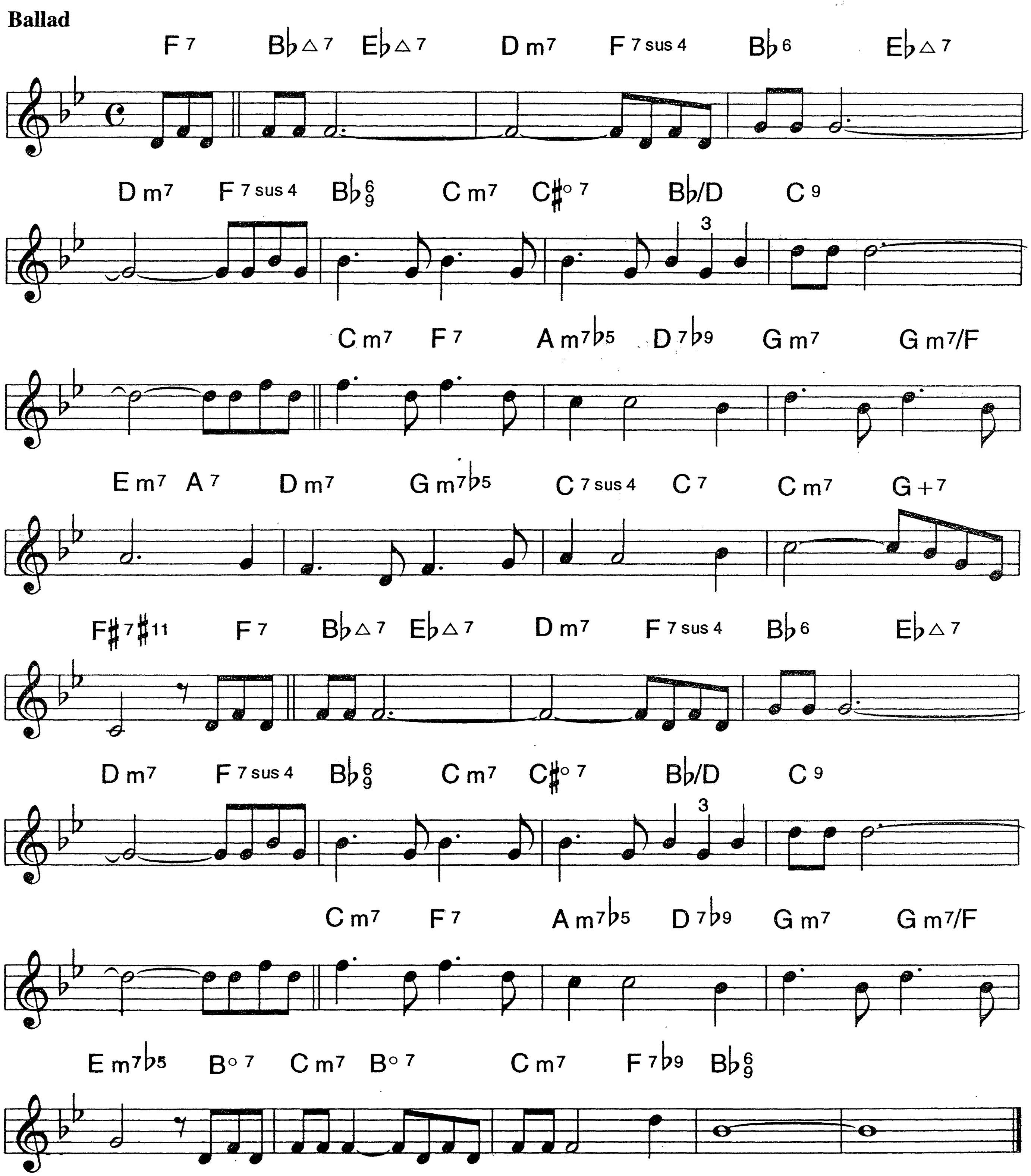


B♭

THE VERY THOUGHT OF YOU

329.

RAY NOBLE
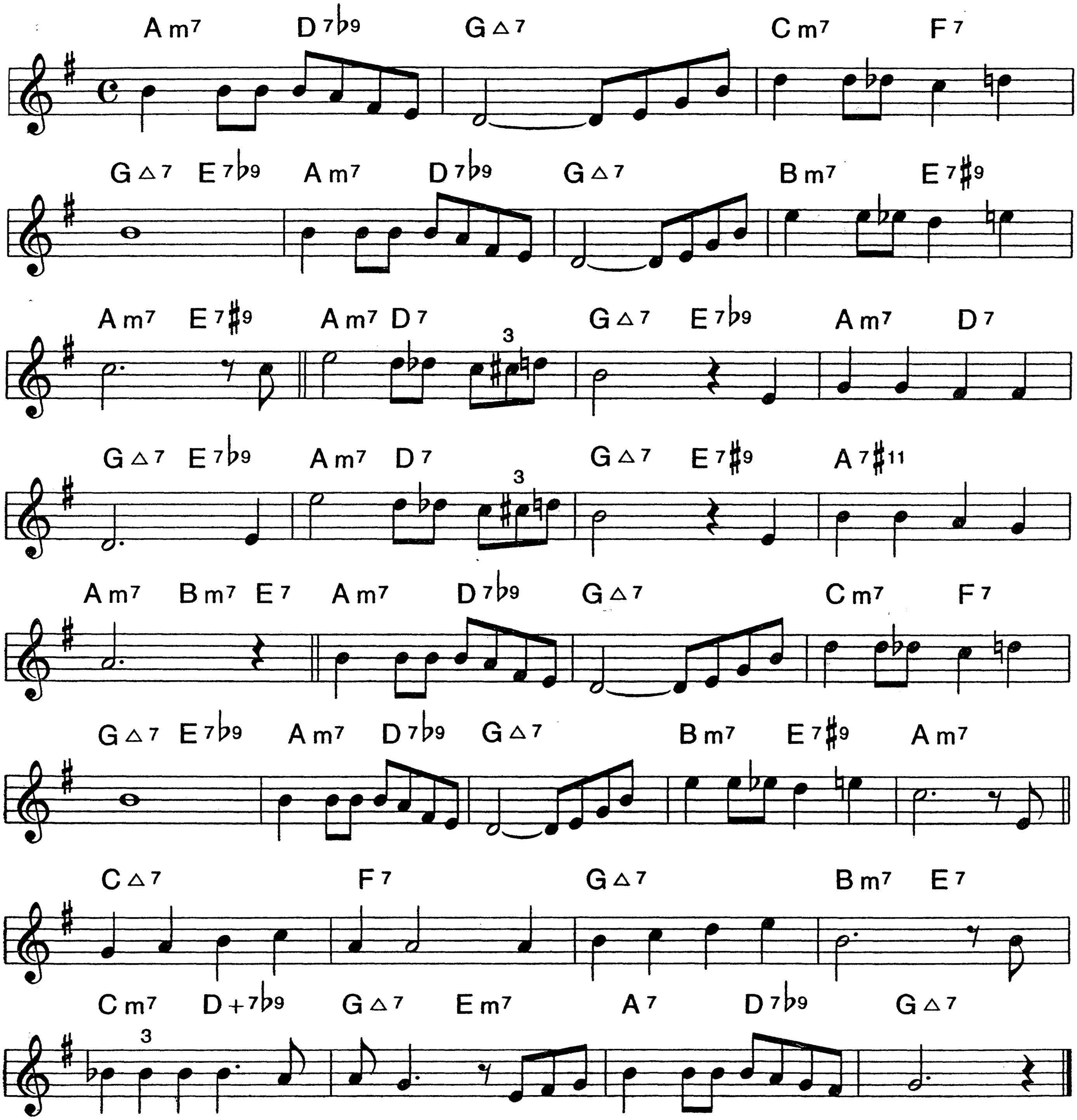


B♭

330.

VIOLETS FOR YOUR FURS

TOM ADAIR
MATT DENNIS

Ballad
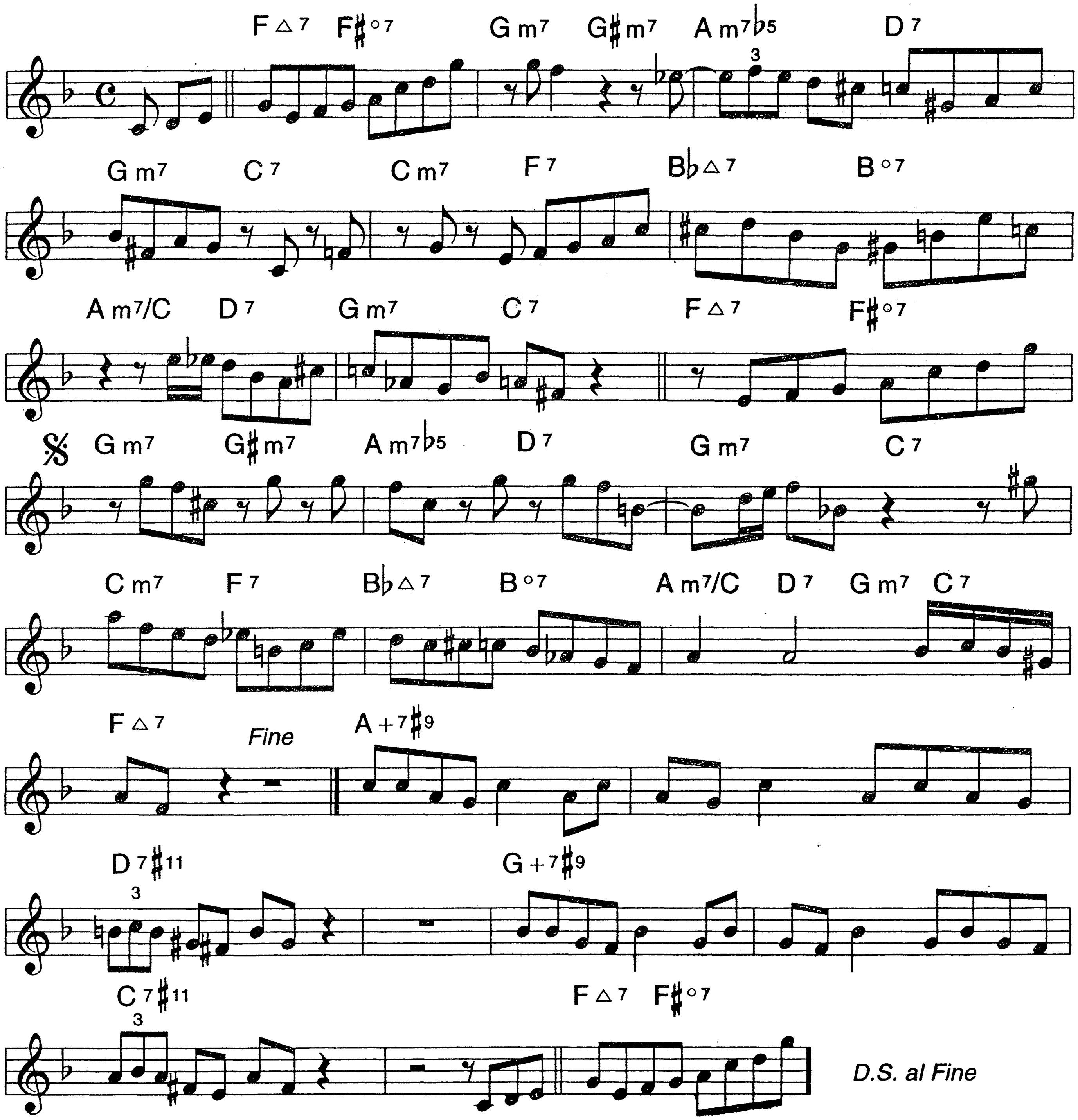


B♭

WAIL

331.

Med. Up Bop — **BUD POWELL**
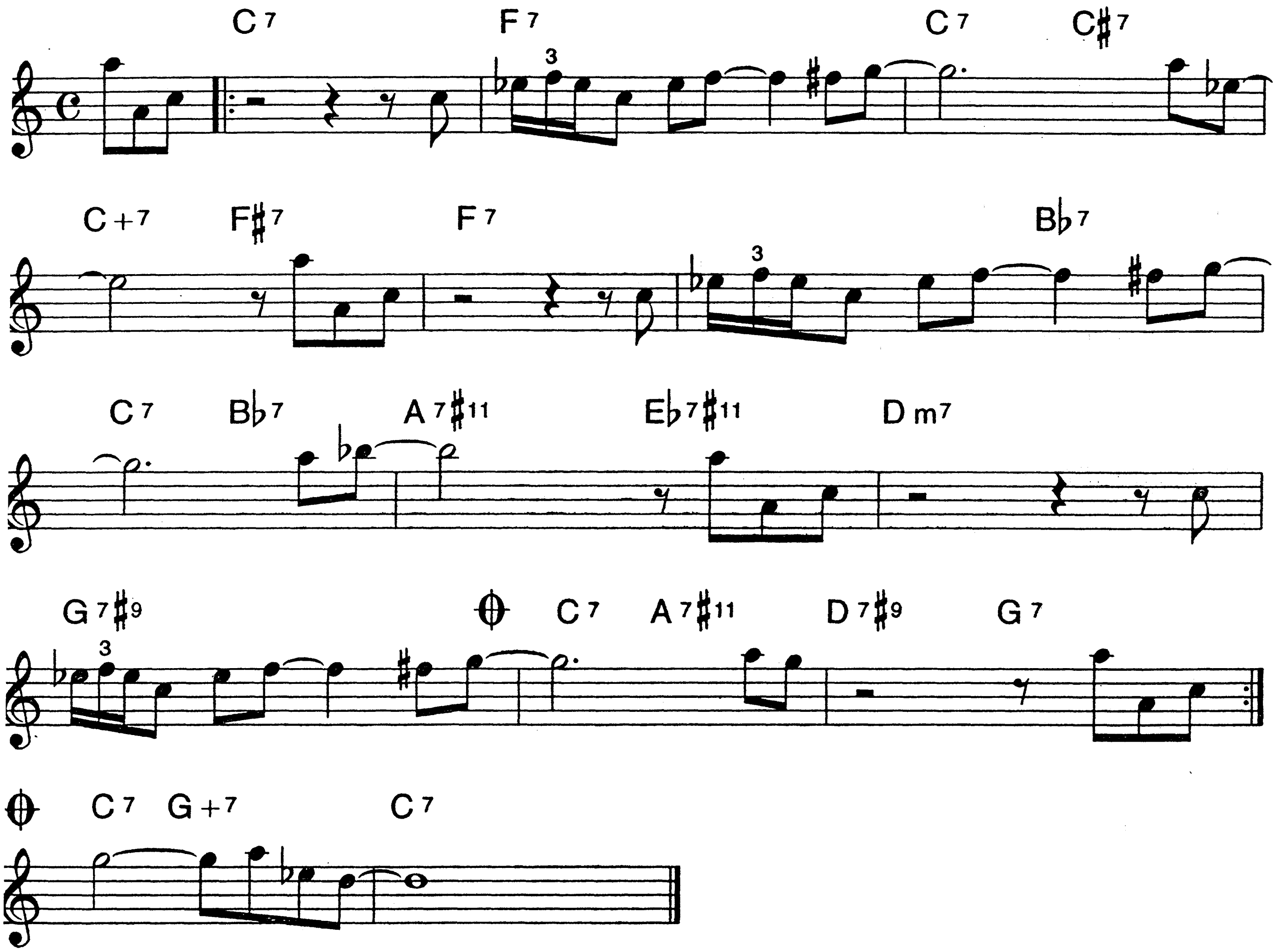


3♭

332.

WALL-EYE BLUES

edium Swing

ARNOLD LOUPACCI
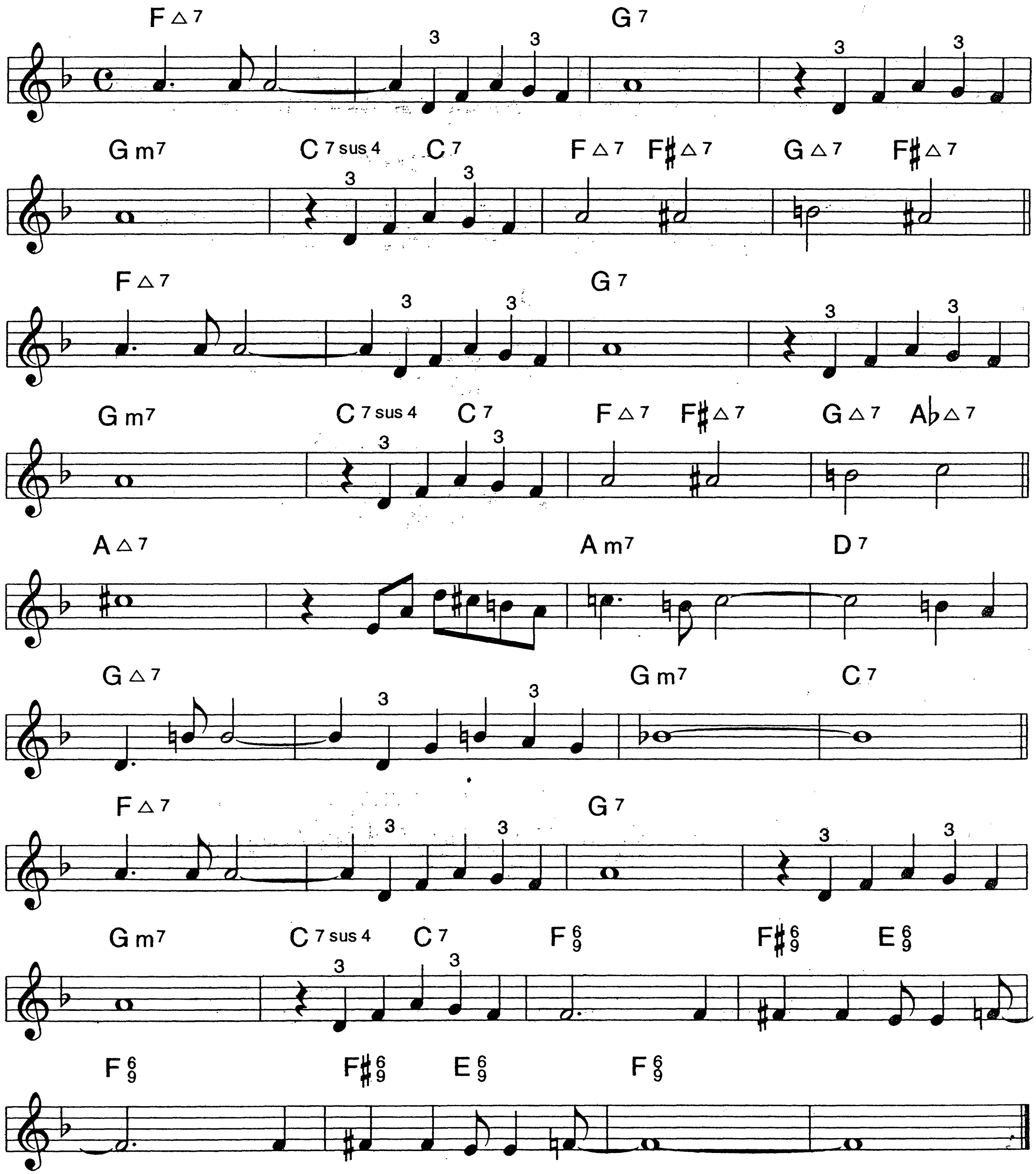


B♭

WATCH WHAT HAPPENS

333.

MICHEL LEGRAND

Med. Bossa

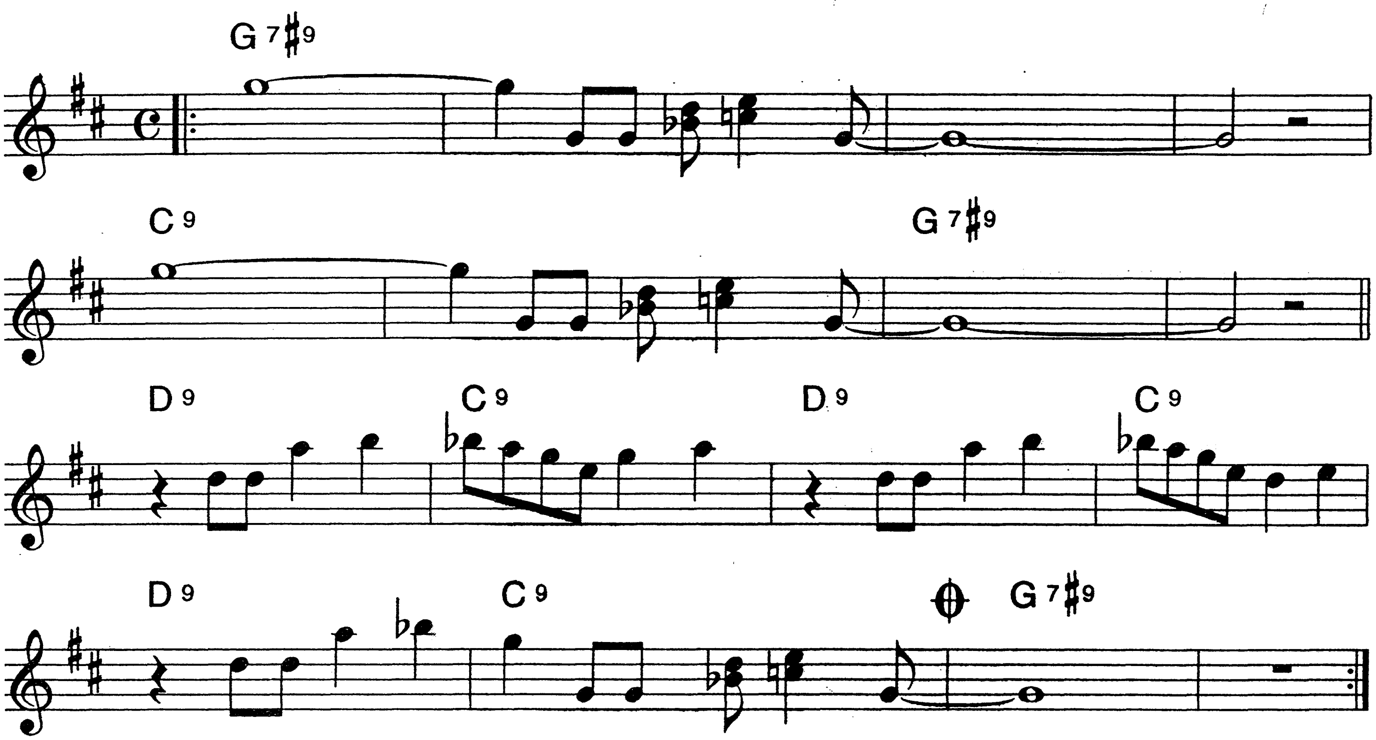


B♭

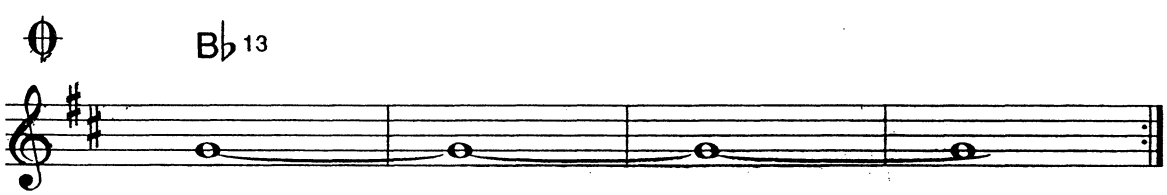
WATERMELON MAN

334.

Medium Rock **HERBIE HANCOCK**



ALTERNATE CHANGES
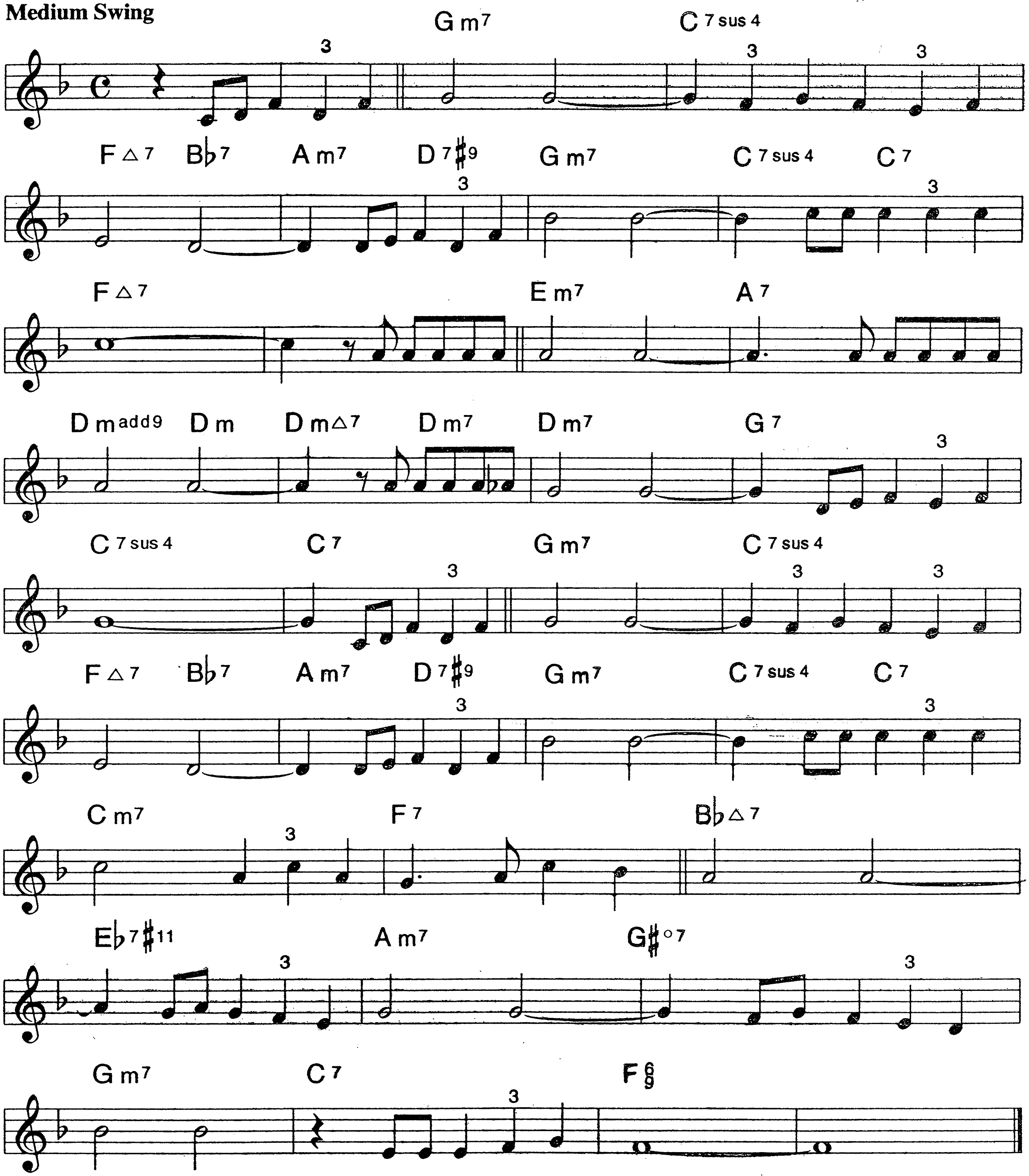


B♭

WHAT A DIFFERENCE A DAY MADE

335.

STANLEY ADAMS
MARIA GREVER

Medium Swing
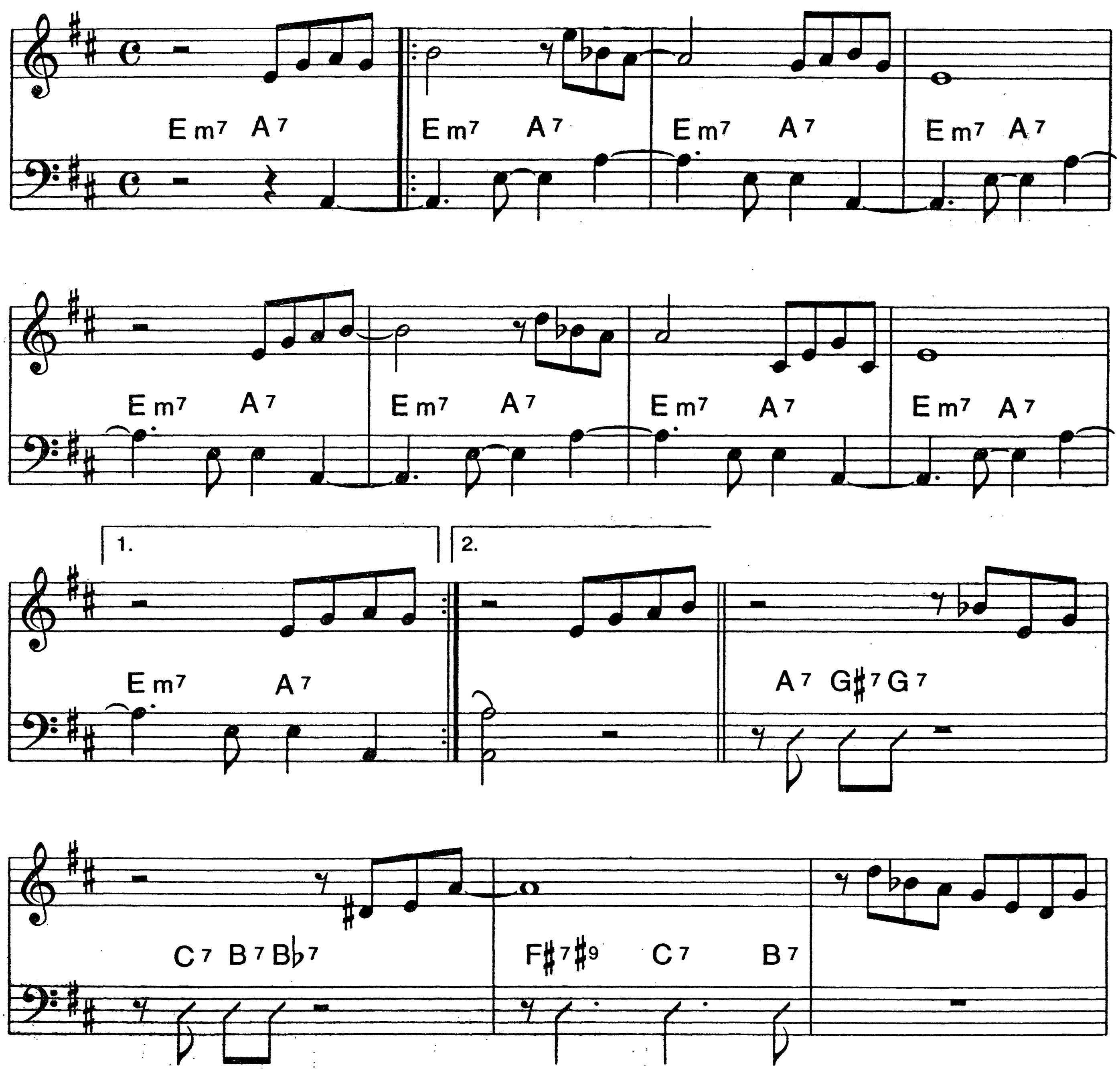


B♭

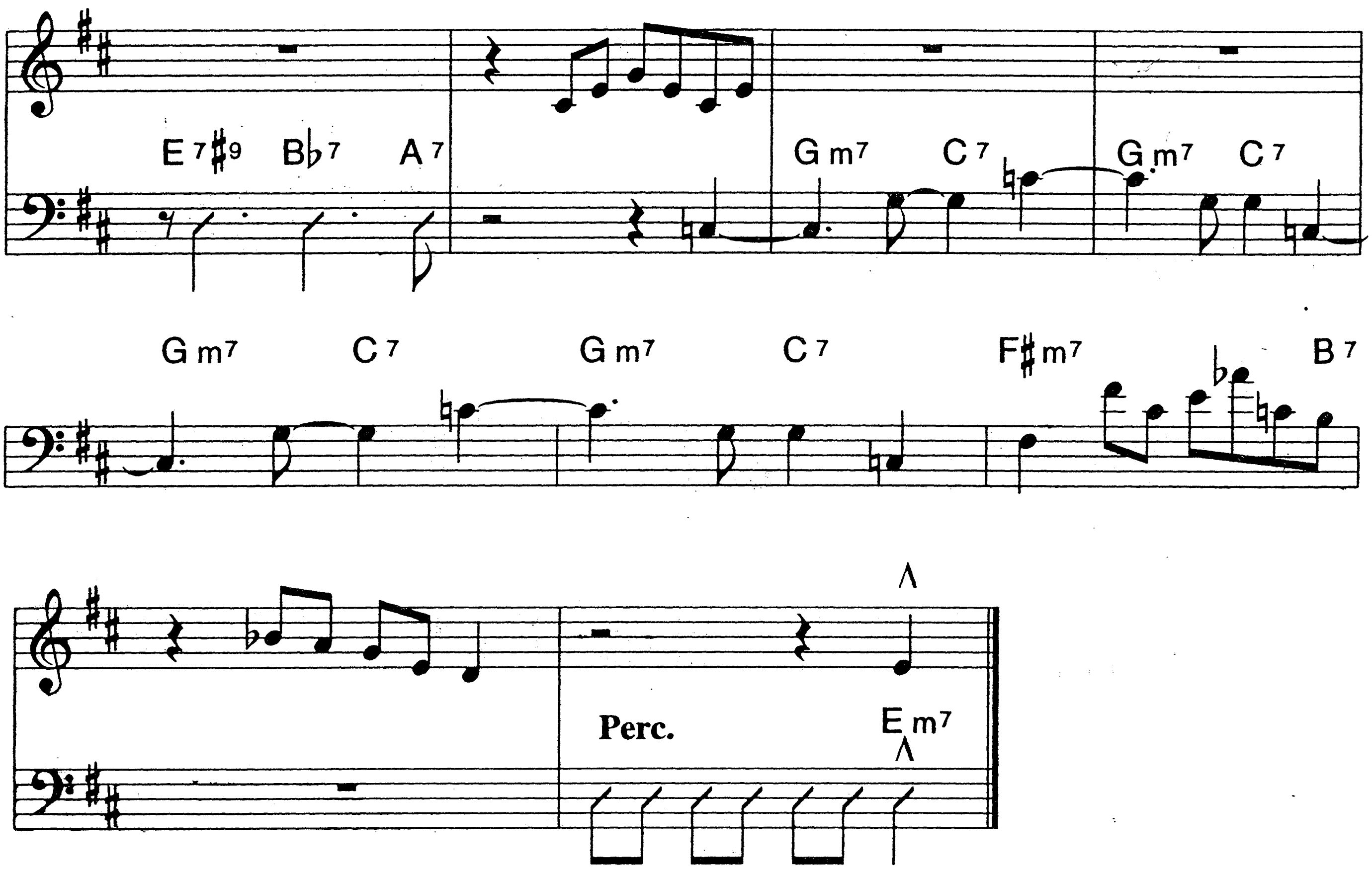
336.

WES SIDE STROLL

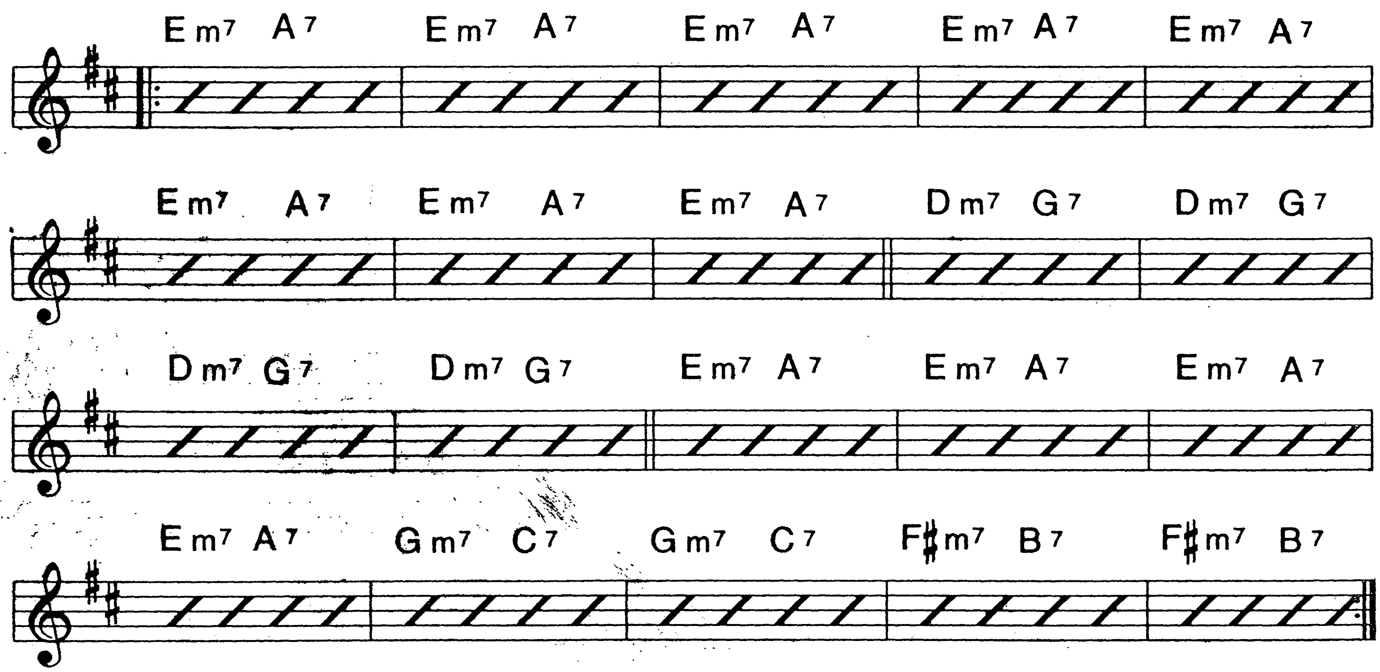
Montuno

GARY APRILE





SOLO CHANGES
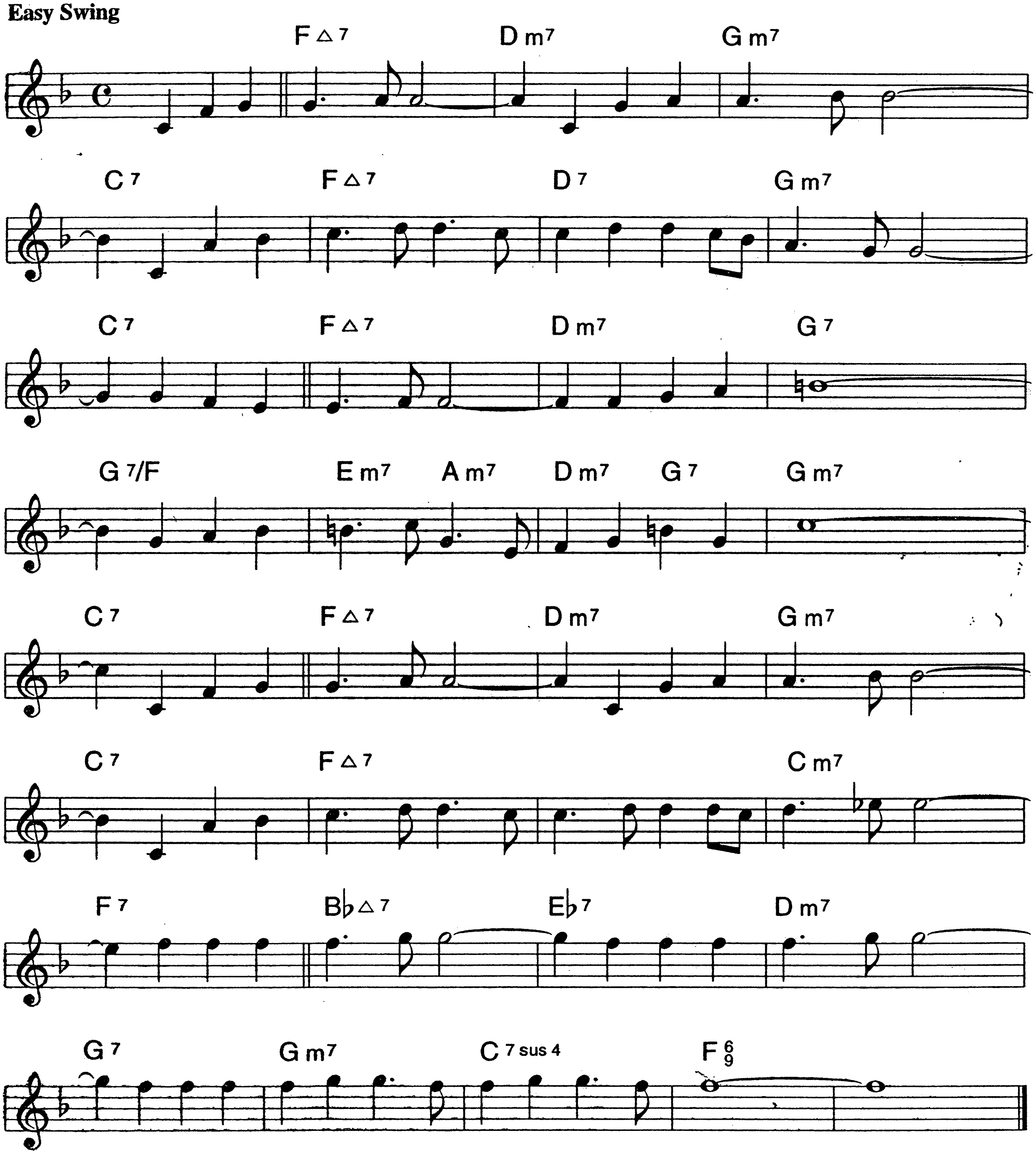


B♭

338.

WHAT KIND OF FOOL AM I

LESLIE BRICUSSE
ANTHONY NEWLEY

Easy Swing
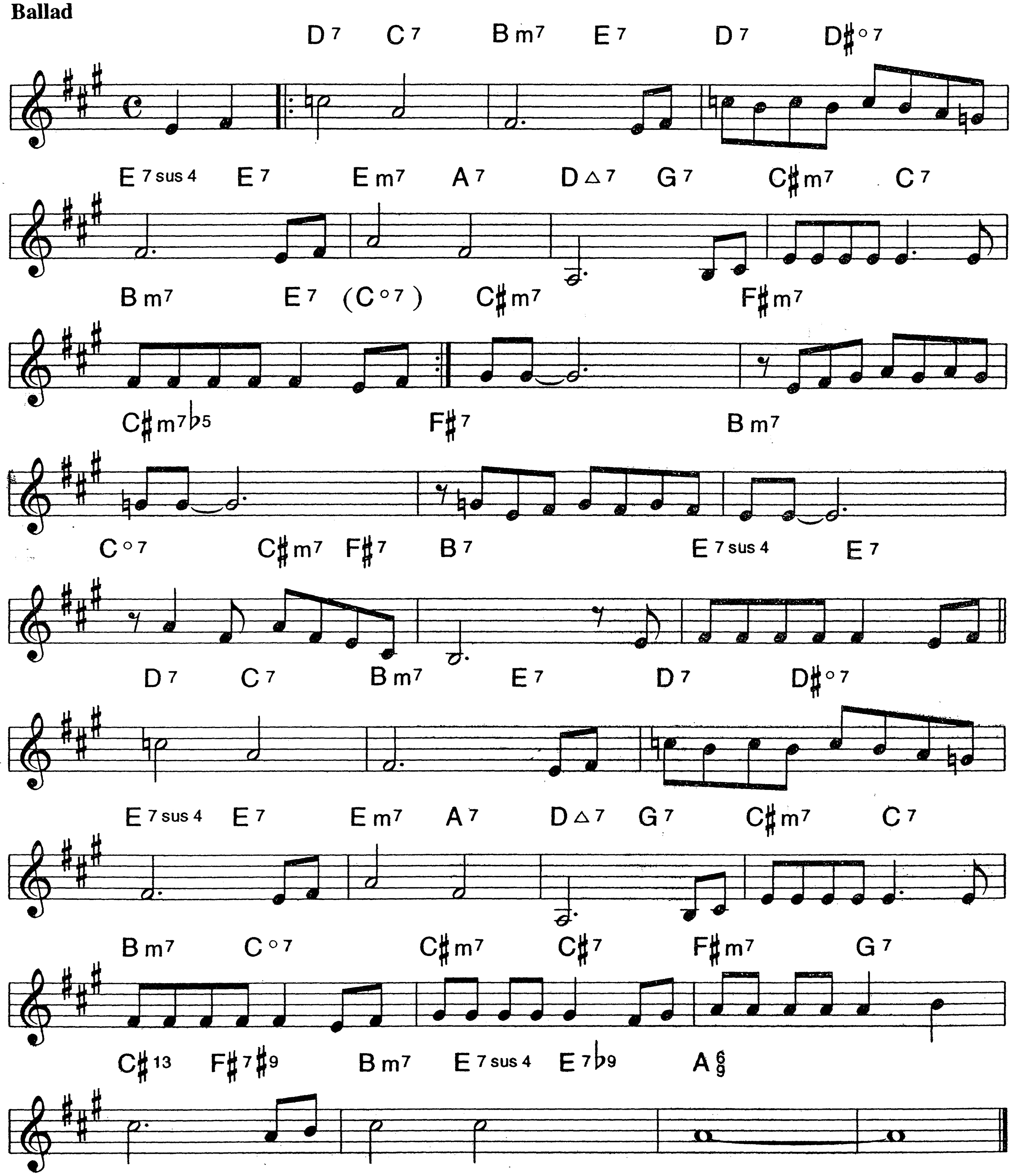


B♭

WHEN THE SUN COMES OUT

339.

TED KOEHLER
HAROLD ARLEN

Ballad
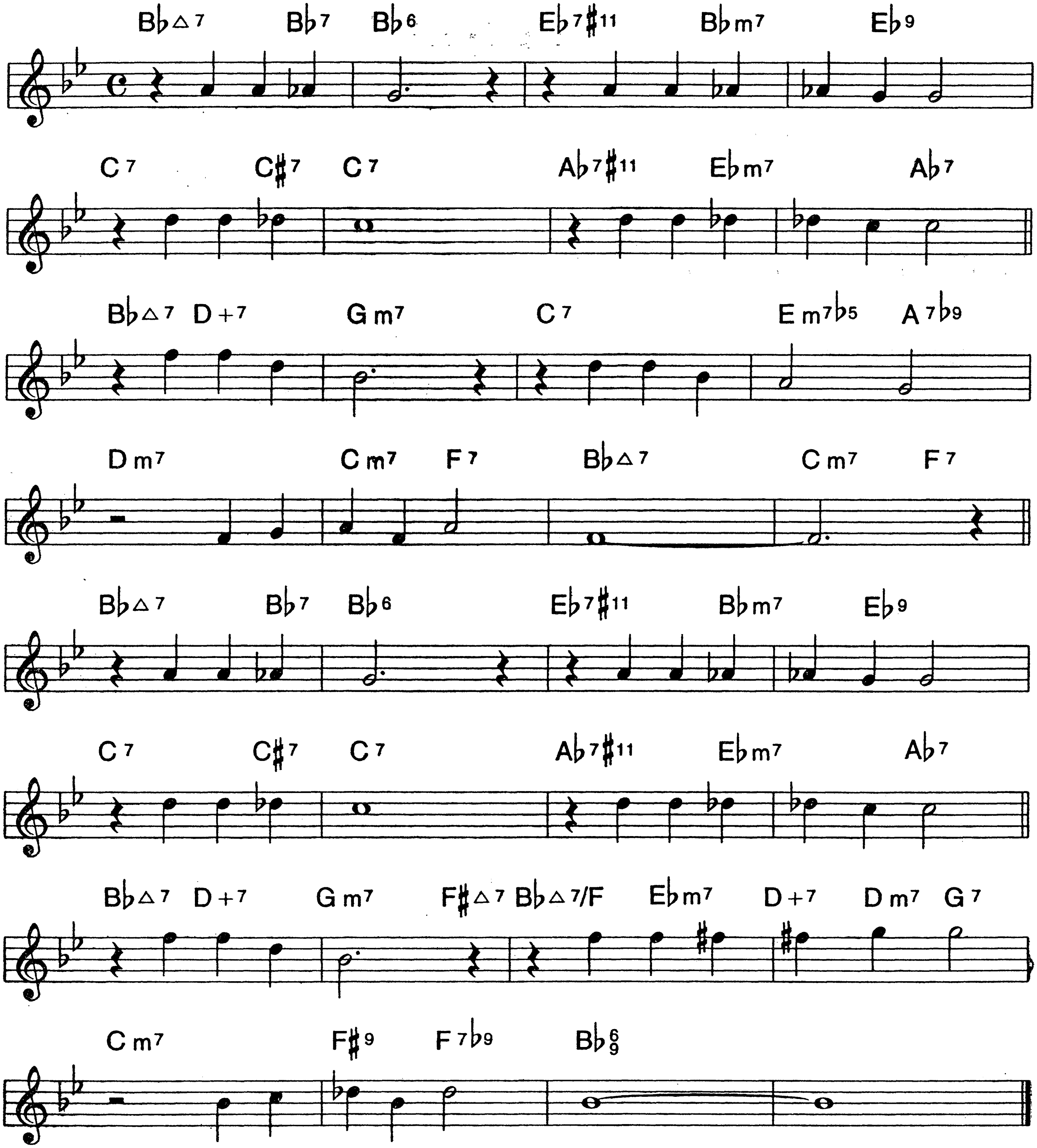


B♭

340.

WHEN YOUR LOVER HAS GONE

E. A. SWAN

Ballad
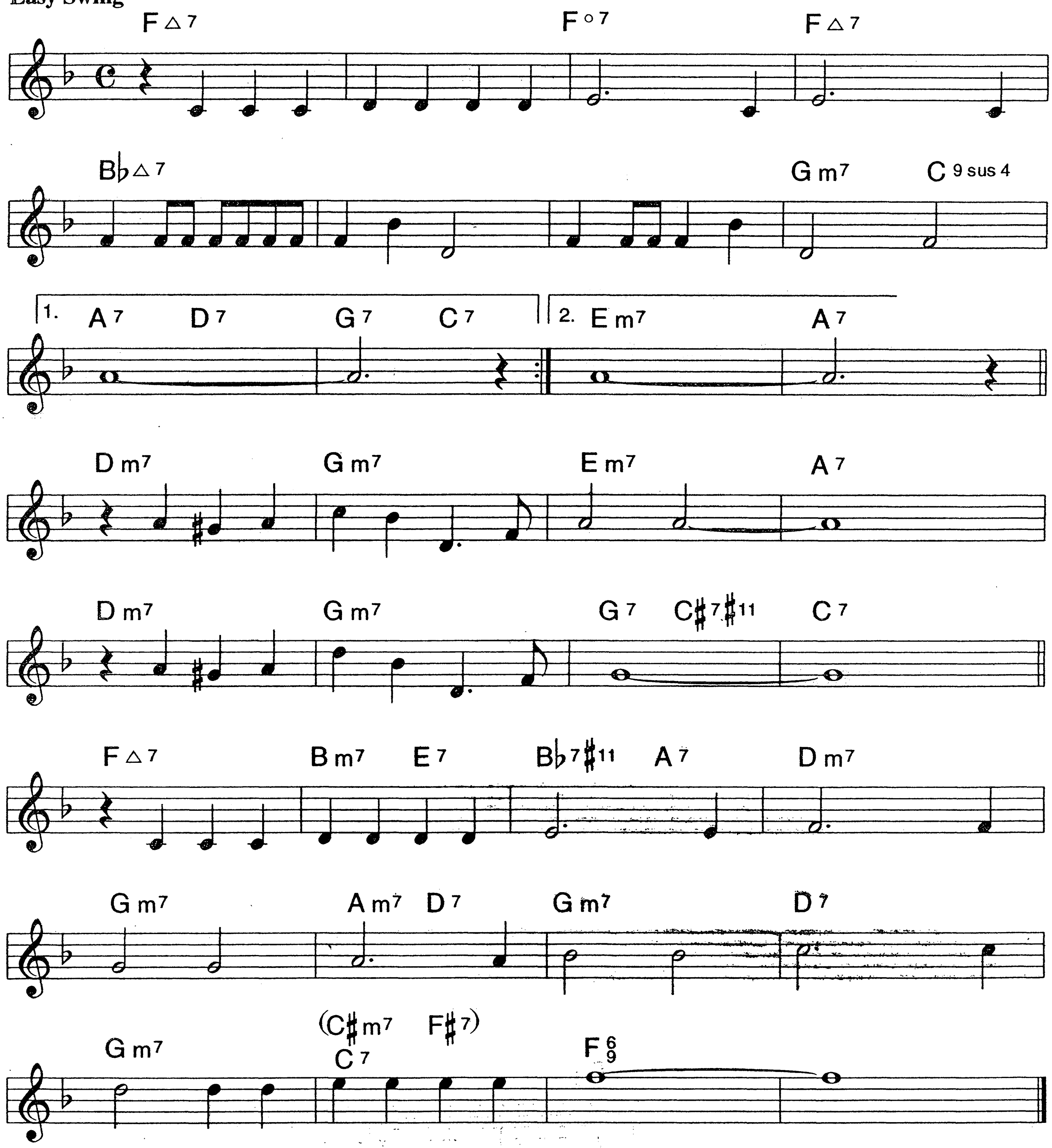


B♭

WHERE OR WHEN

341.

LORENZ HART
RICHARD RODGERS

Easy Swing
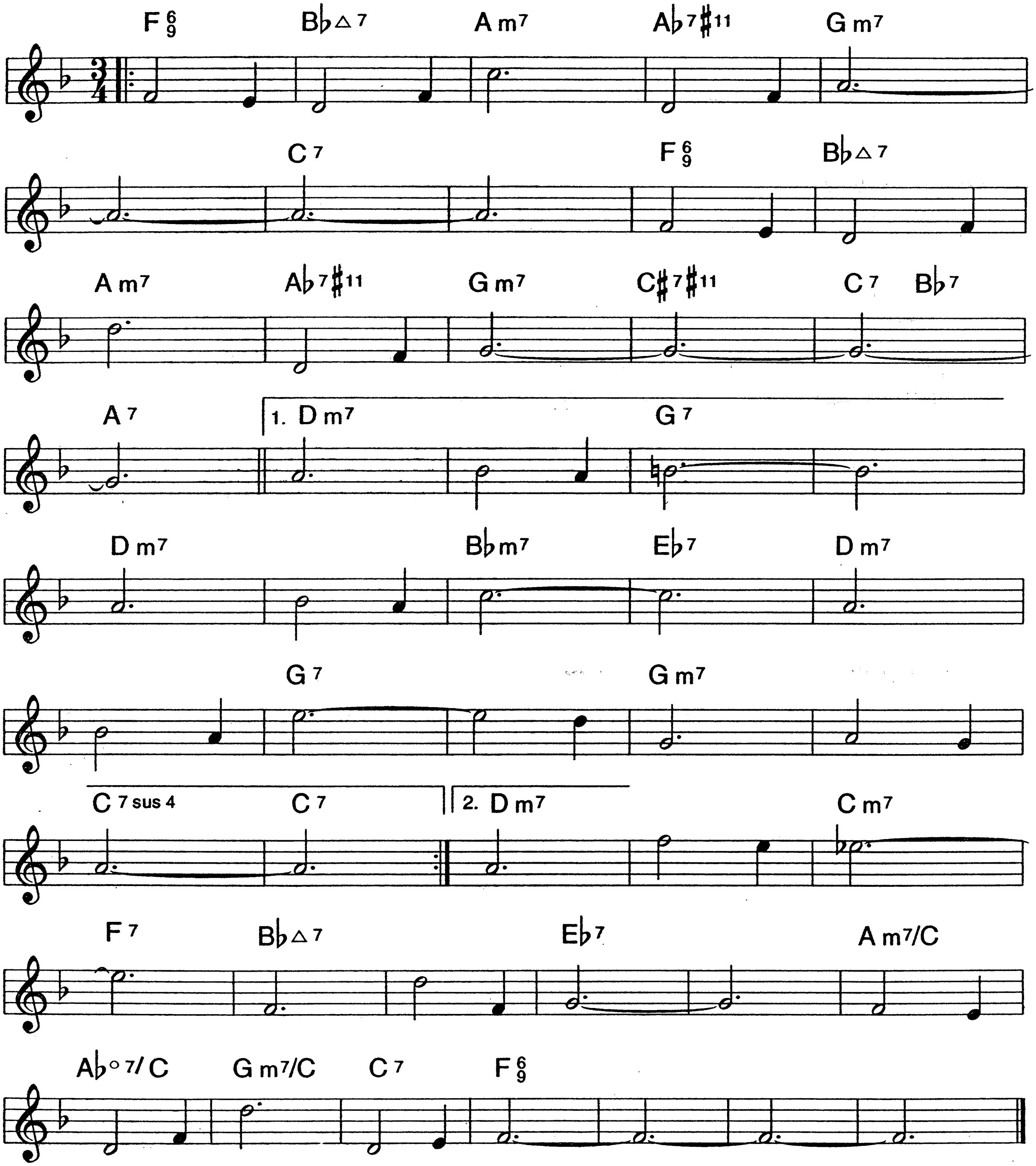


B♭

342.

WHILE WE'RE YOUNG

ALEC WILDER
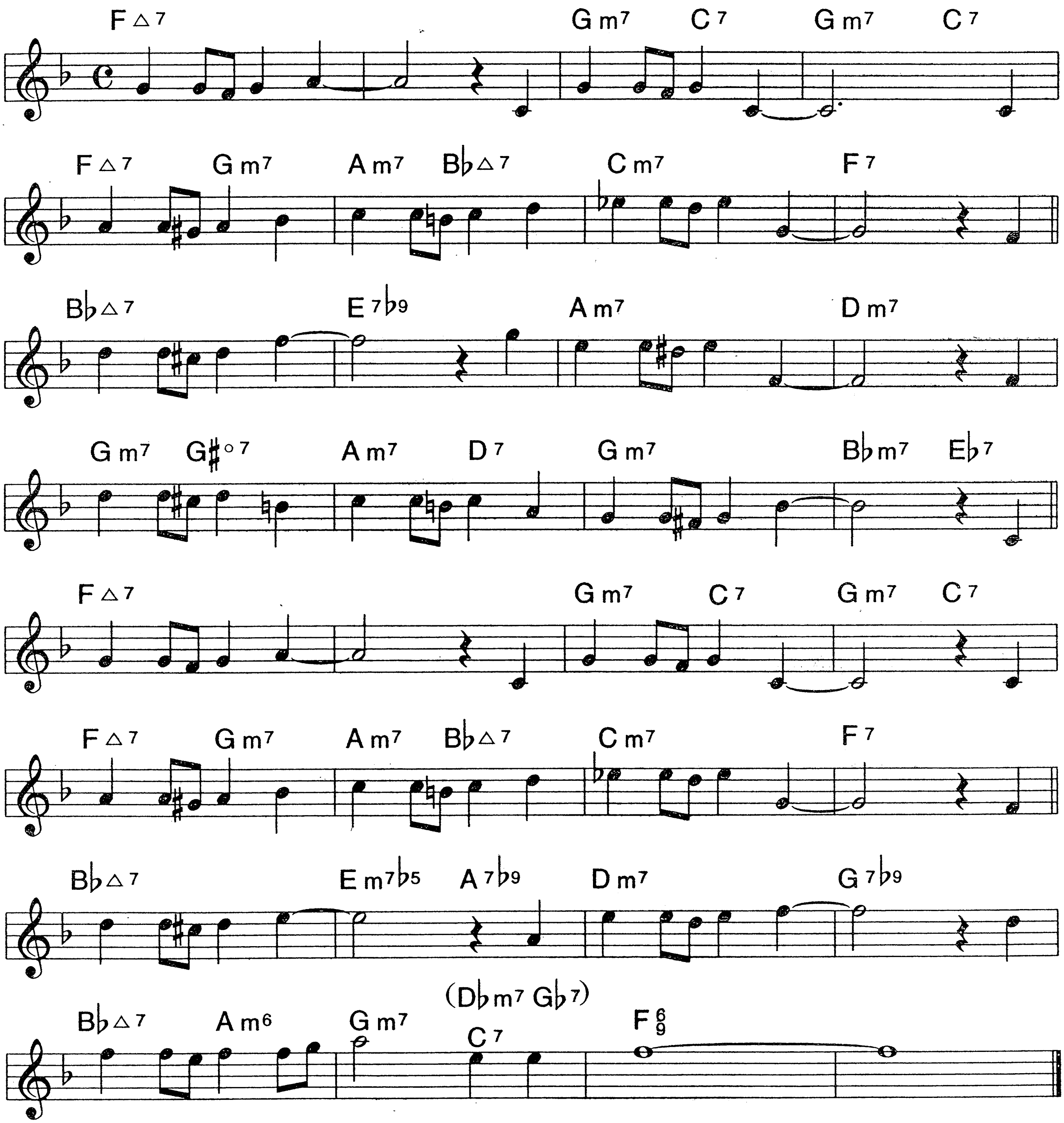
Medium 3



WHO CAN I TURN TO

LESLIE BRICUSSE
ANTHONY NEWLEY

Medium Swing
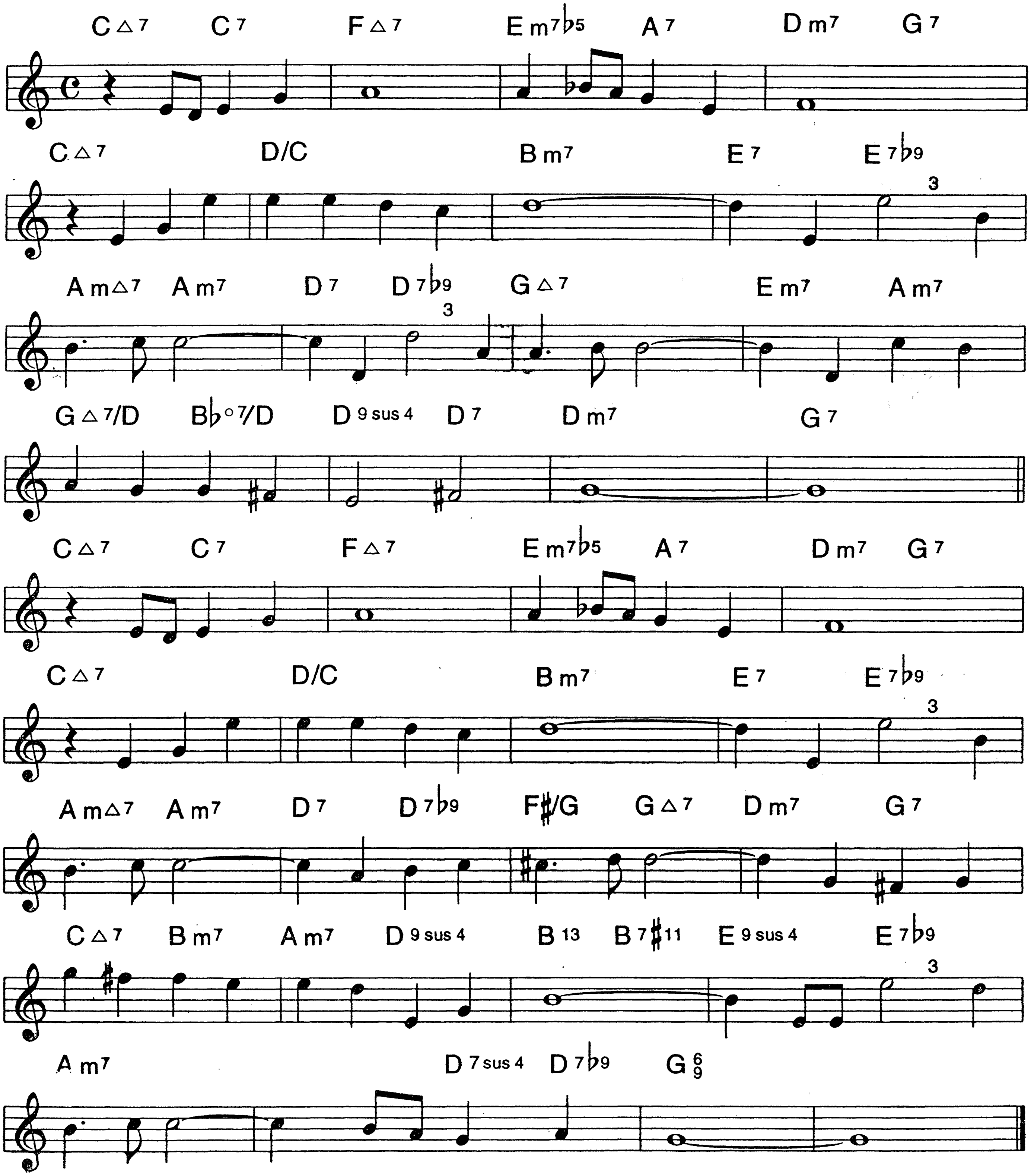


B♭

344.

WHY DID I CHOOSE YOU

HERBERT MARTIN
MICHAEL LEONARD

Ballad
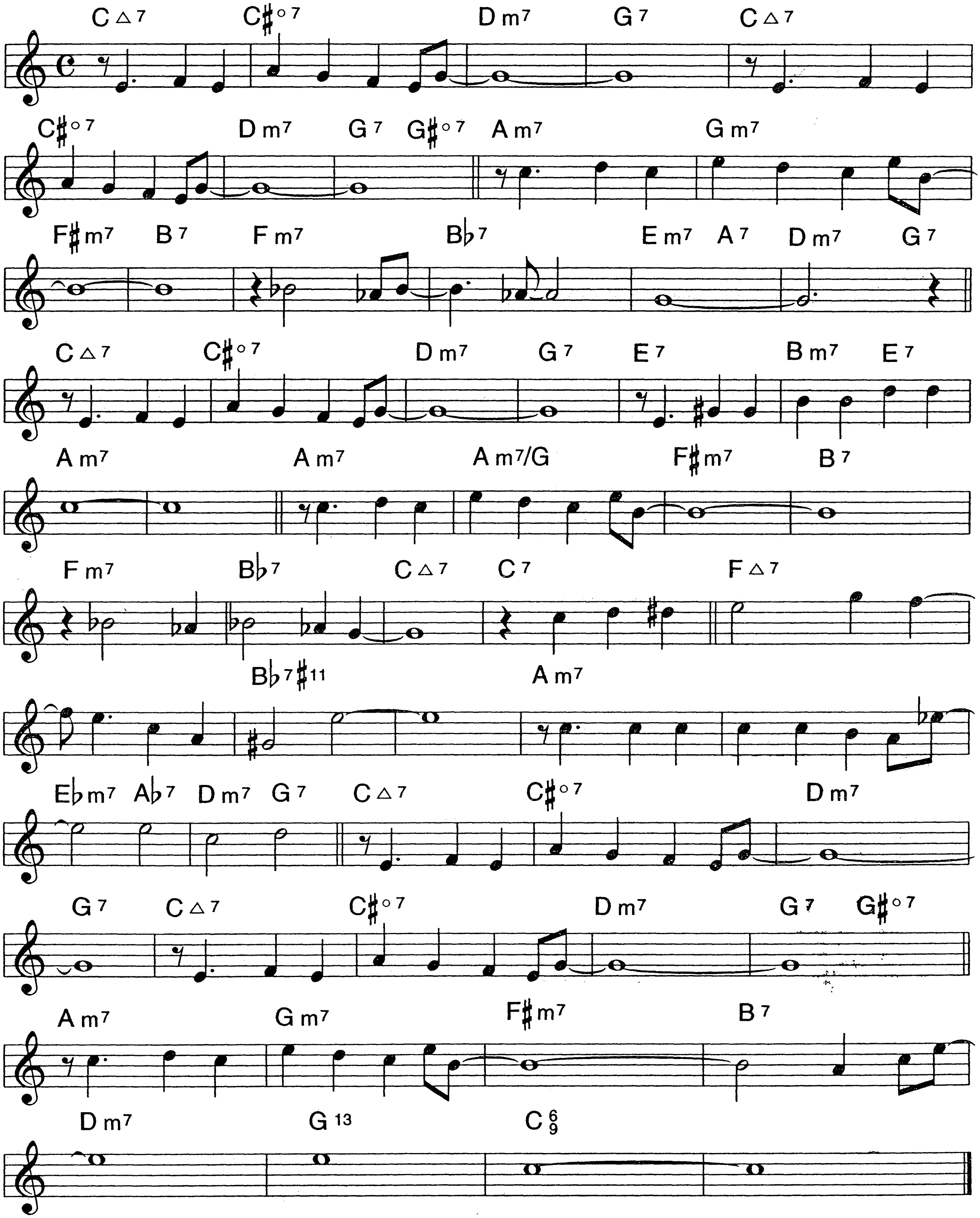


345.

B♭ *WILL YOU STILL BE MINE*

TOM ADAIR
MATT DENNIS

Medium Swing
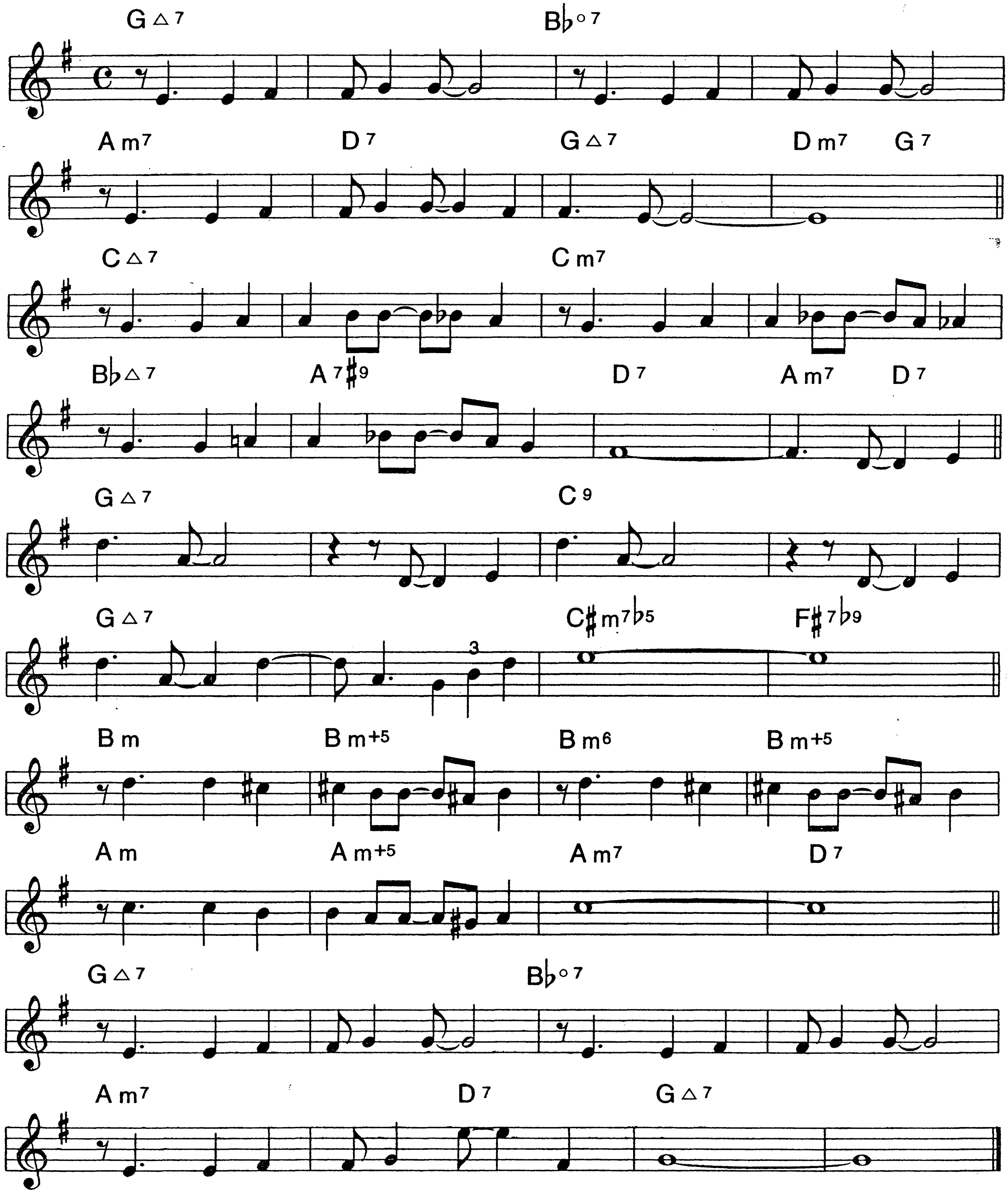


B♭

346.

WITCHCRAFT

CAROLYN LEIGH
CY COLEMAN

Medium Swing
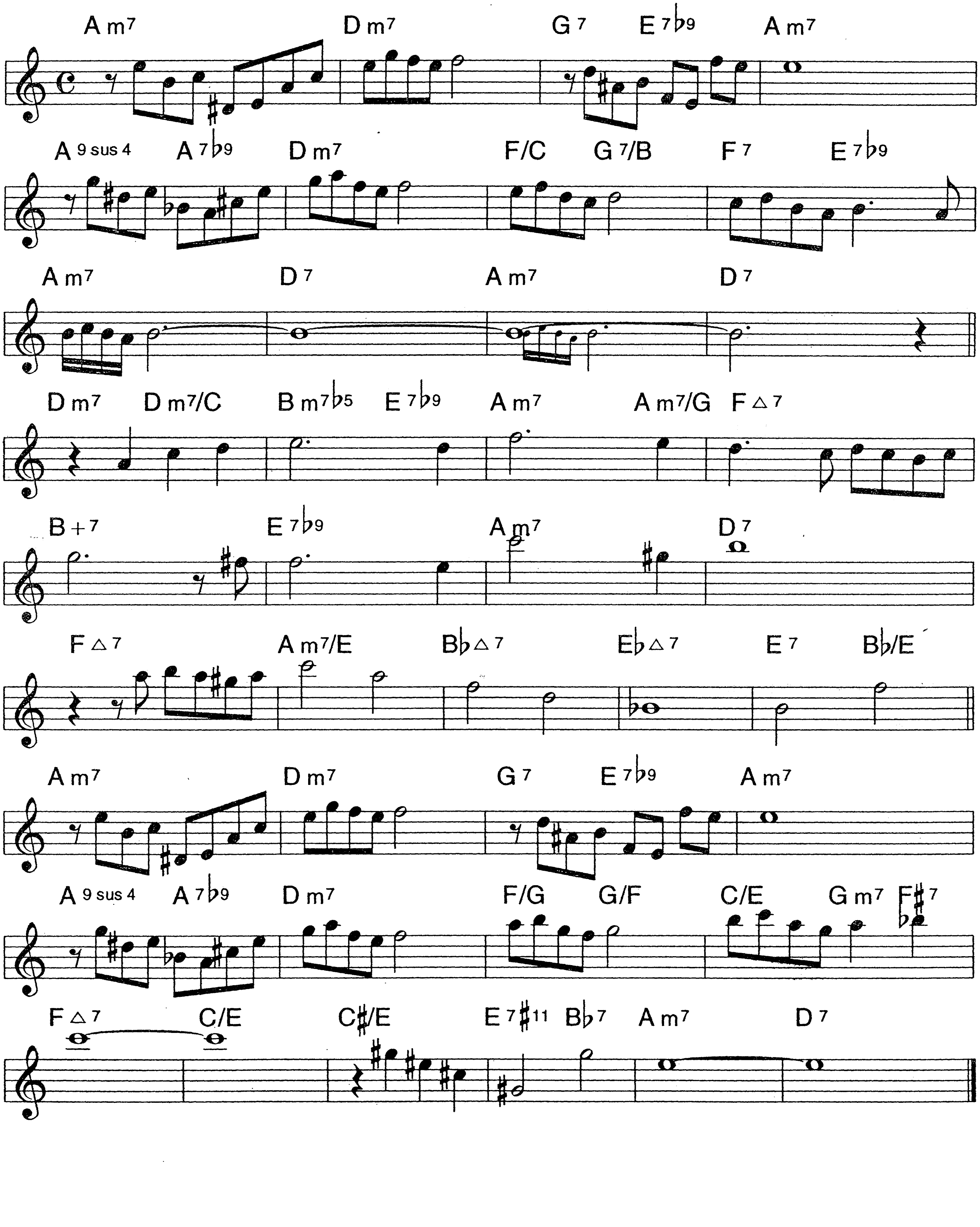


B♭

WITH EVERY BREATH I TAKE

347.

Ballad

DAVID ZIPPEL
CY COLEMAN
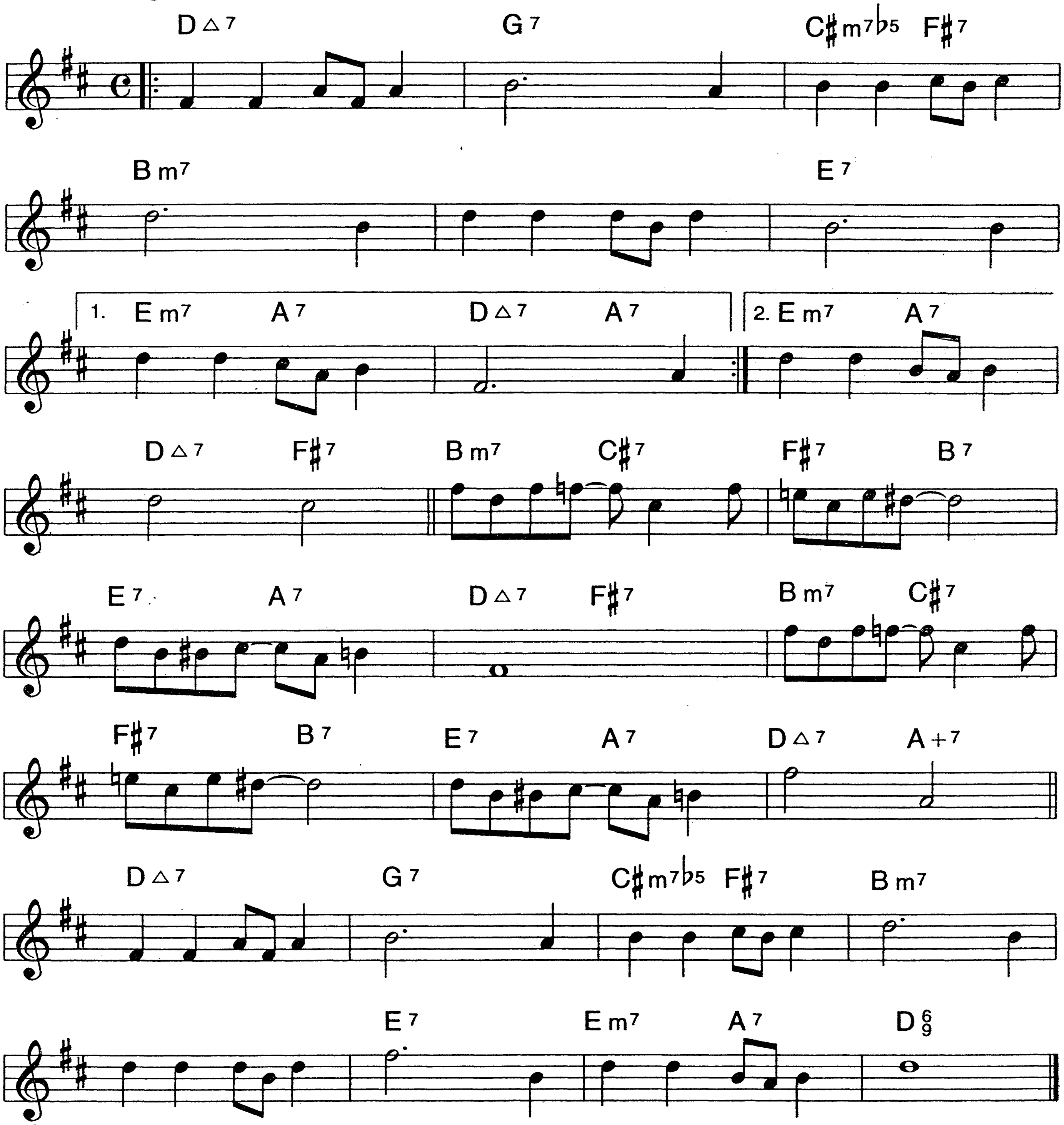


B♭

348.

WRAP YOUR TROUBLES IN DREAMS

TED KOEHLER
HARRY BARRIS
BILLY MOLL

Medium Swing
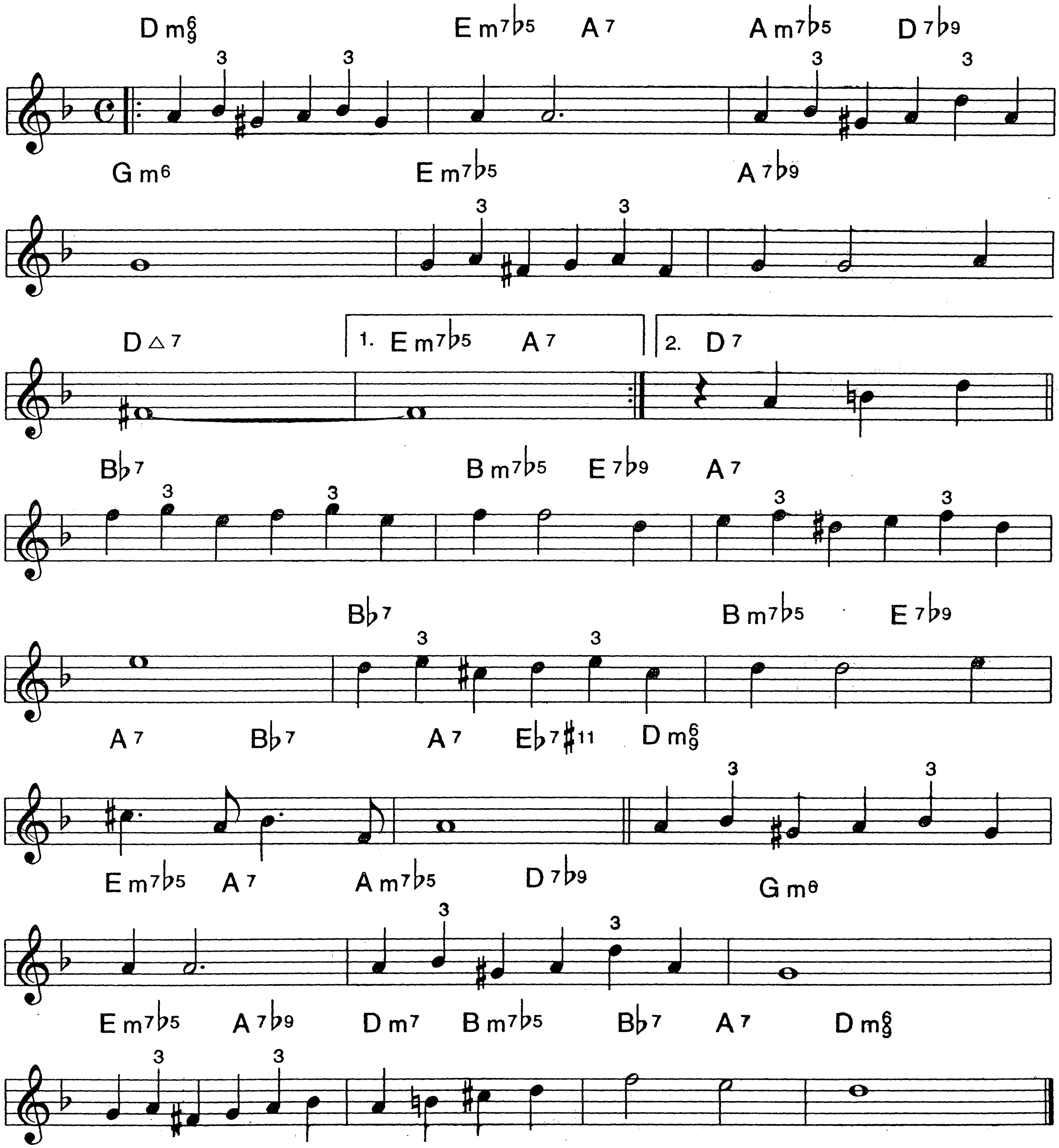


B♭

YOU AND THE NIGHT AND THE MUSIC

349.

HOWARD DIETZ
ARTHUR SCHWARTZ

Medium Swing
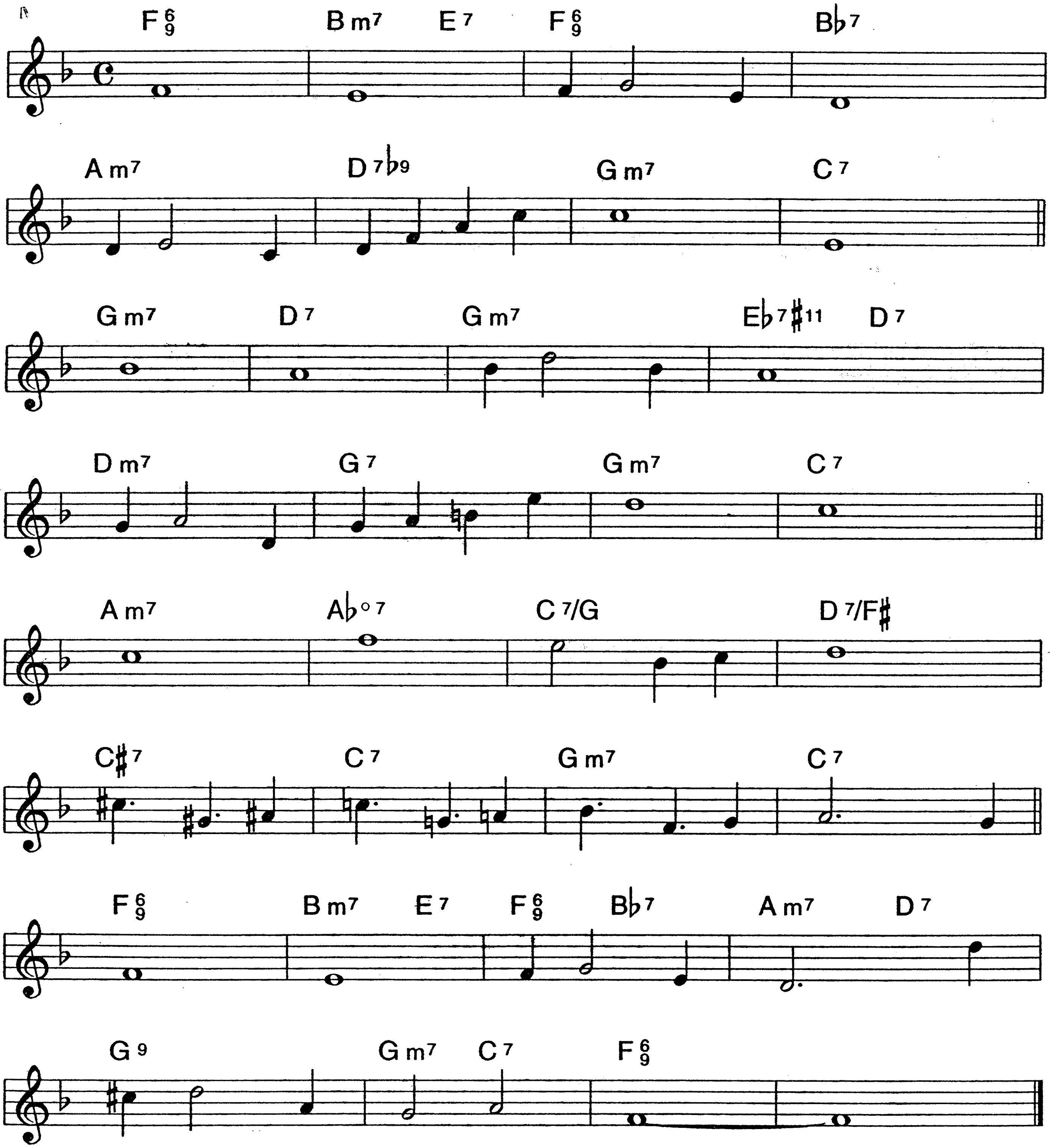


B♭

350.

YOU DO SOMETHING TO ME

COLE PORTER

Medium-Up Swing
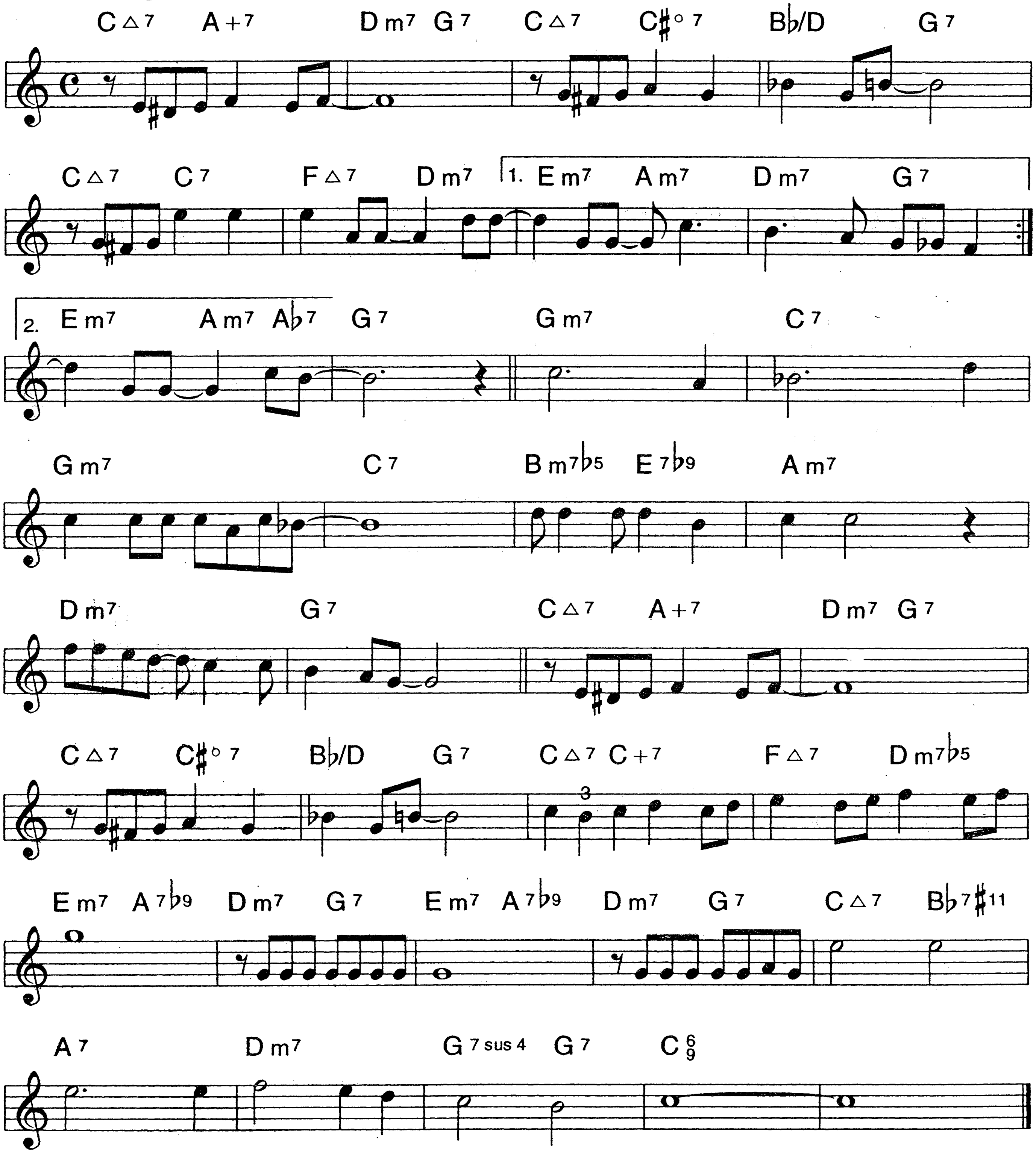


B♭

YOU MAKE ME FEEL SO YOUNG

351.

MACK GORDON
JOSEF MYRON

Medium Swing
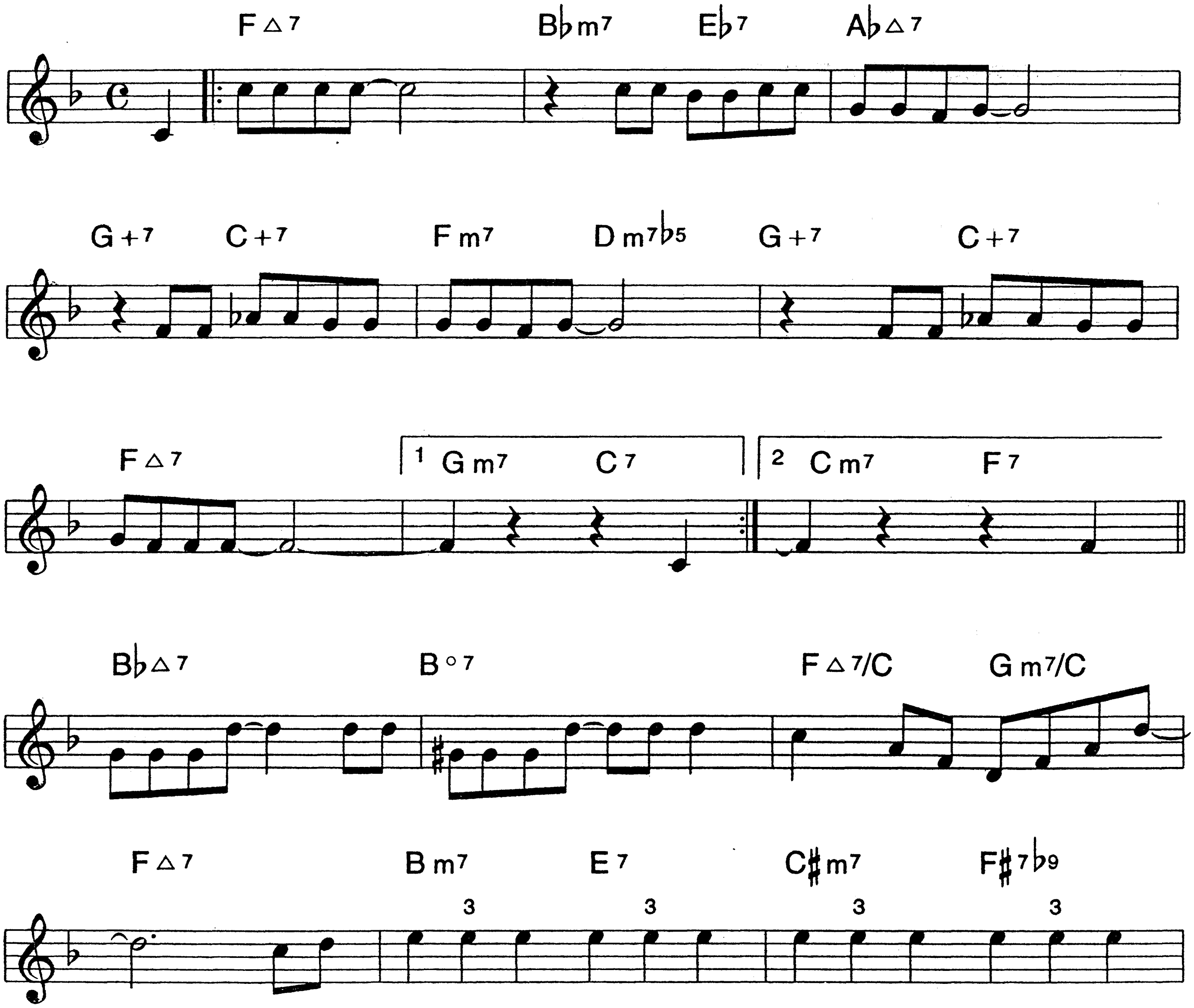


B♭

352.
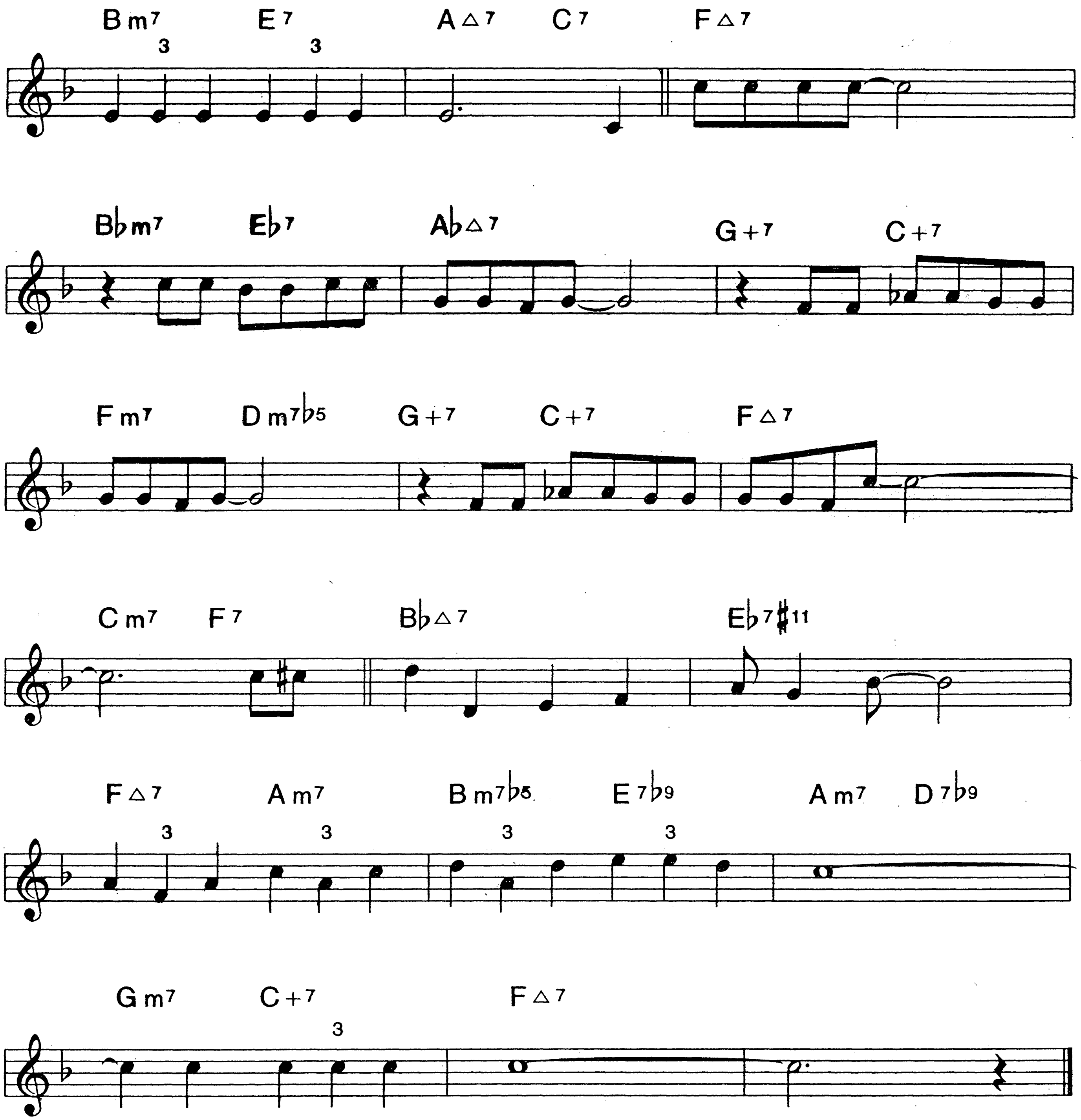
YOU GO TO MY HEAD

HAVEN GILLESPIE
J. FRED COOTS

Medium Swing



YOU GO TO MY HEAD (P. 2)
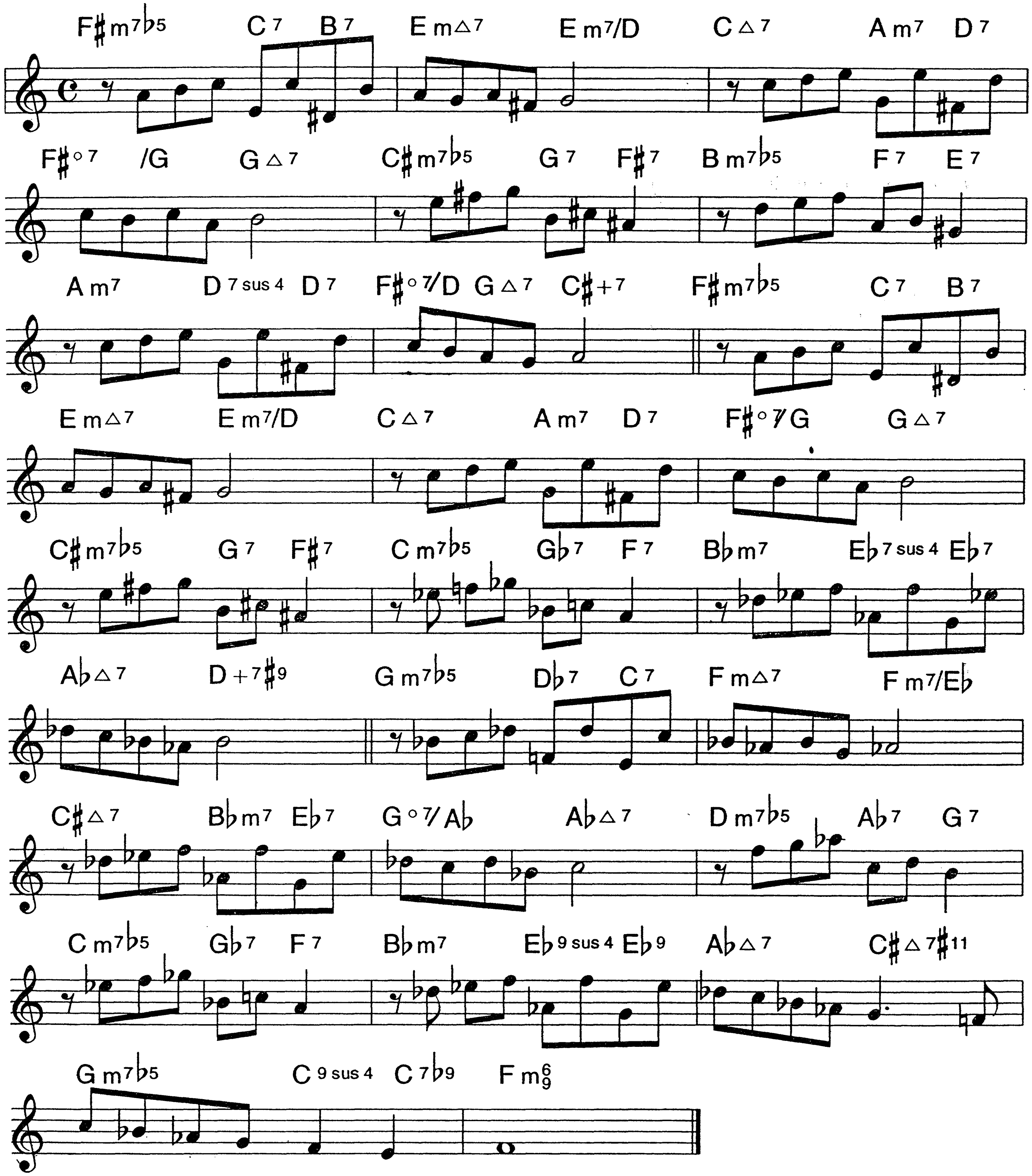


B♭

354.

YOU MUST BELIEVE IN SPRING

MICHEL LEGRAND

Ballad
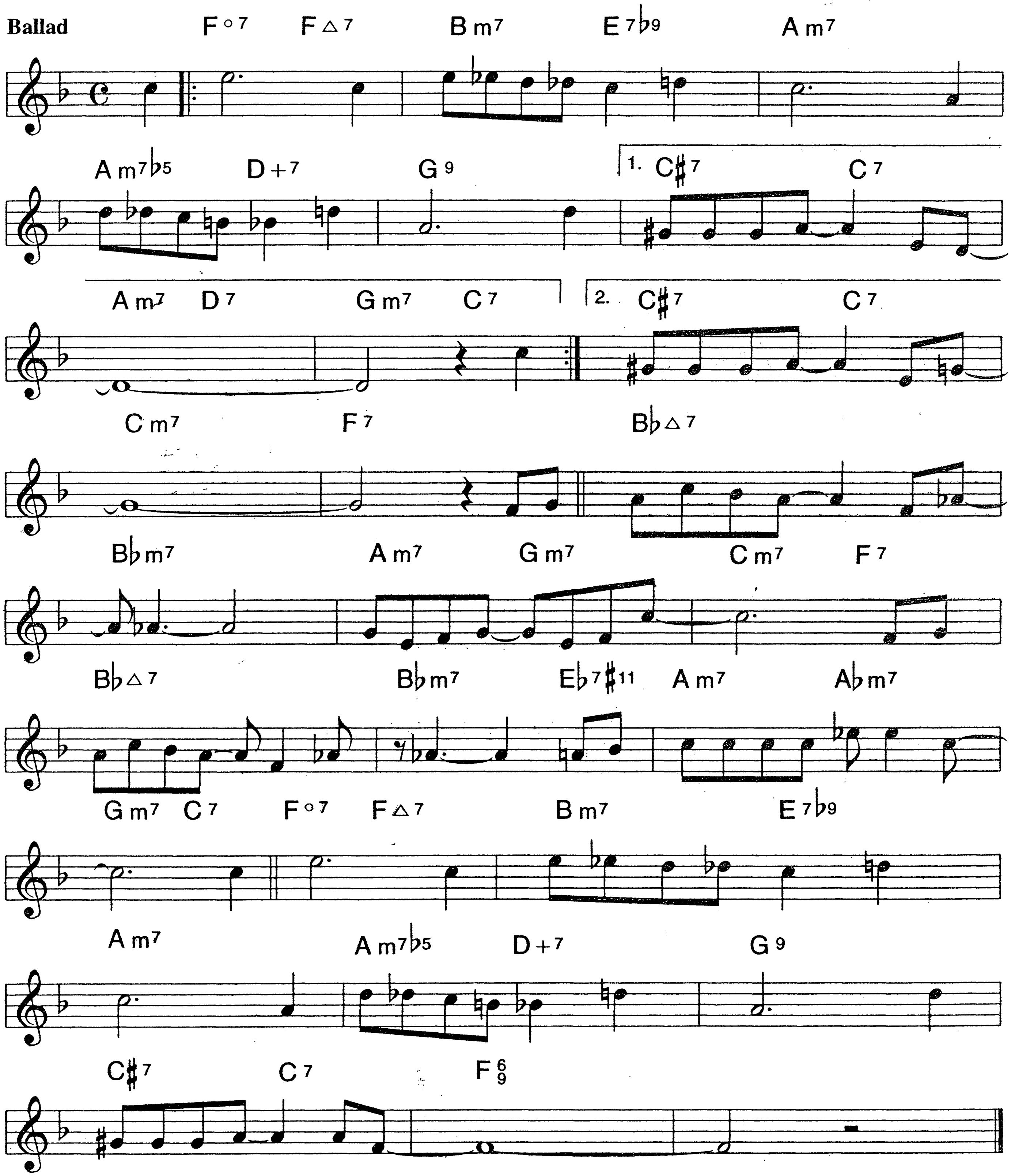


B♭

YOU'VE CHANGED

355.

CARL FISCHER
BILL CAREY
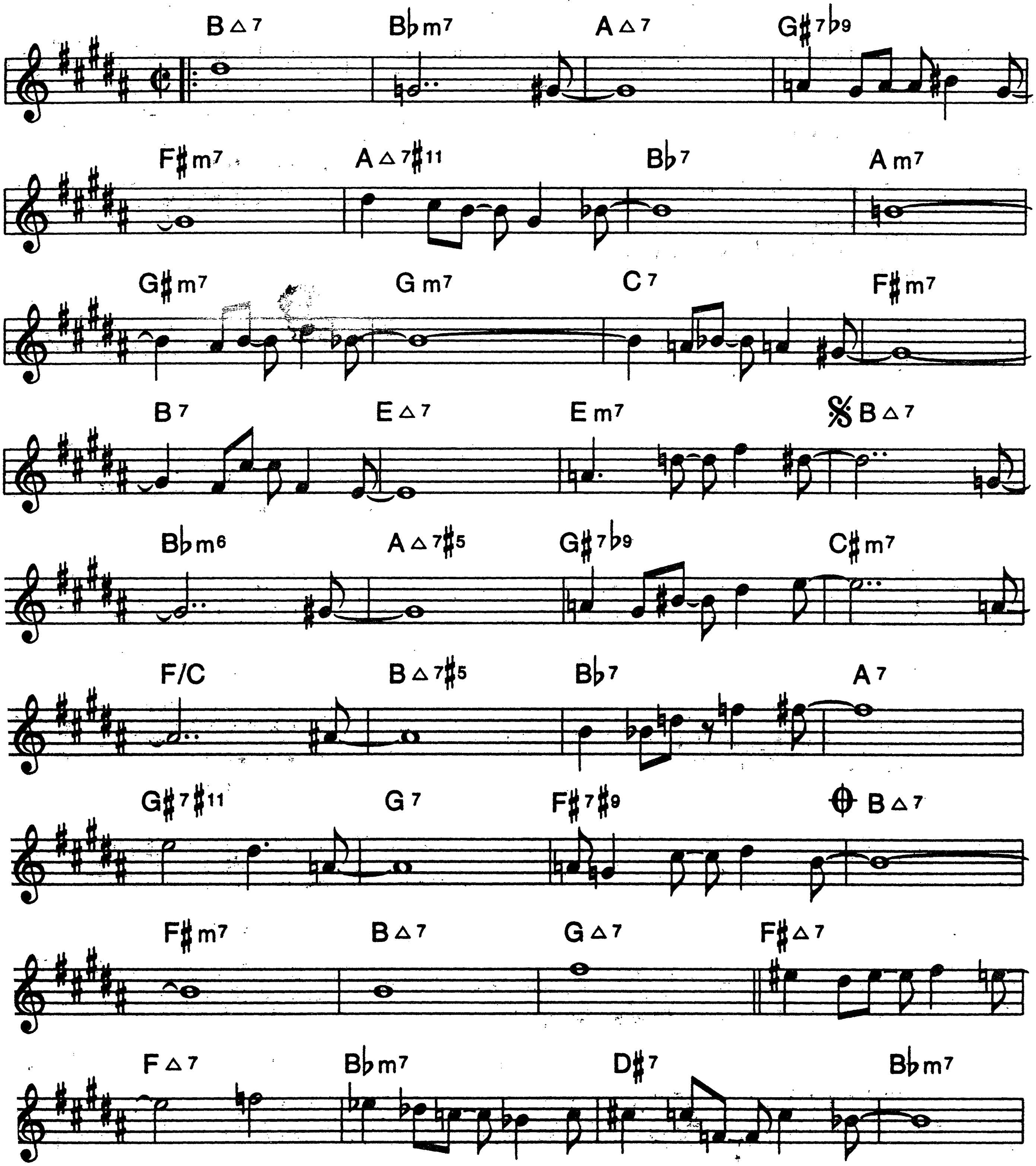


B♭

356.

YOU'RE EVERYTHING
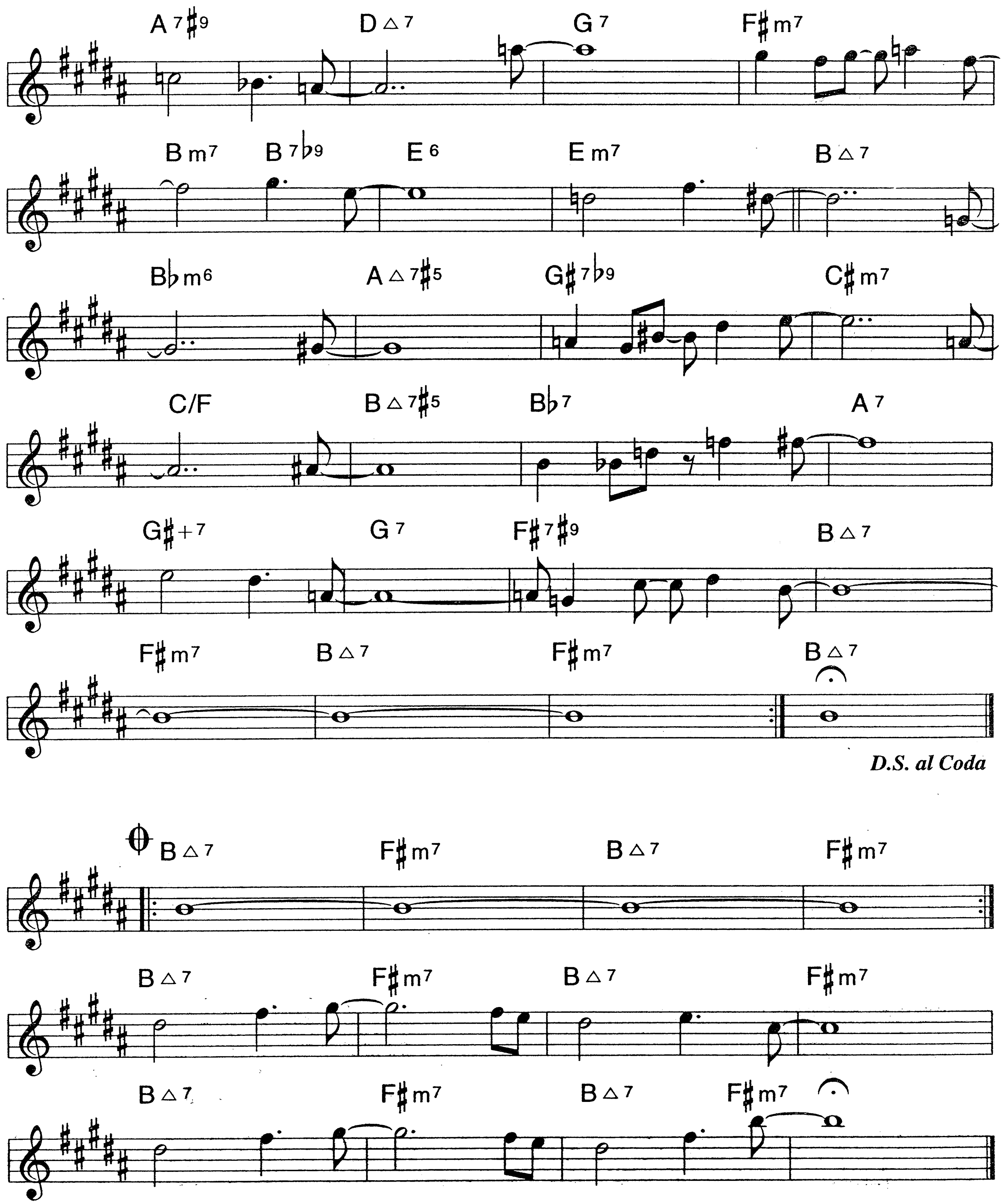
CHICK COREA

Medium 2 Swing



B♭

YOU'RE EVERYTHING (P. 2)
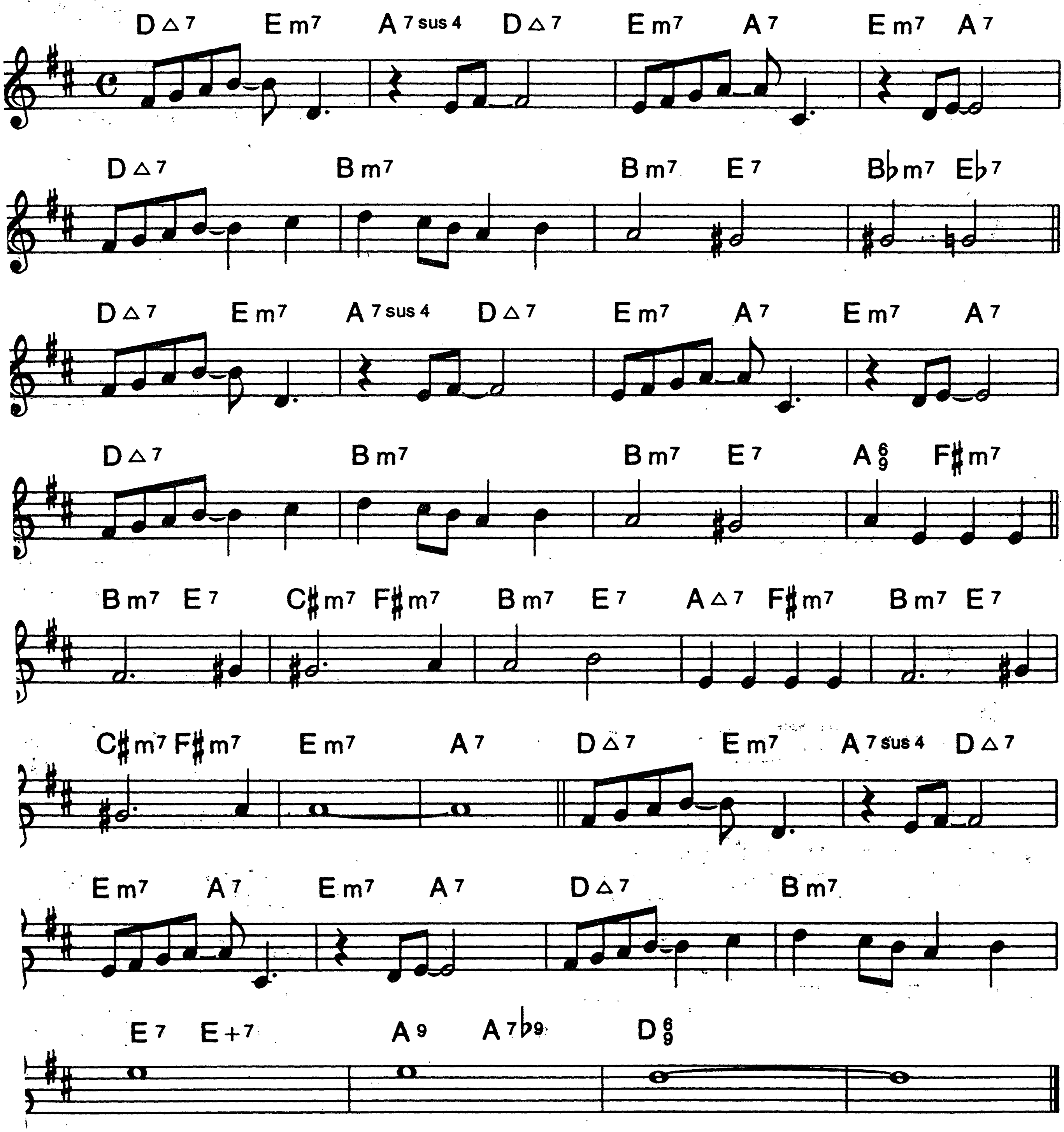


B♭

358.

YOUNGER THAN SPRINGTIME

OSCAR HAMMERSTEIN II
RICHARD RODGERS

ledium Swing
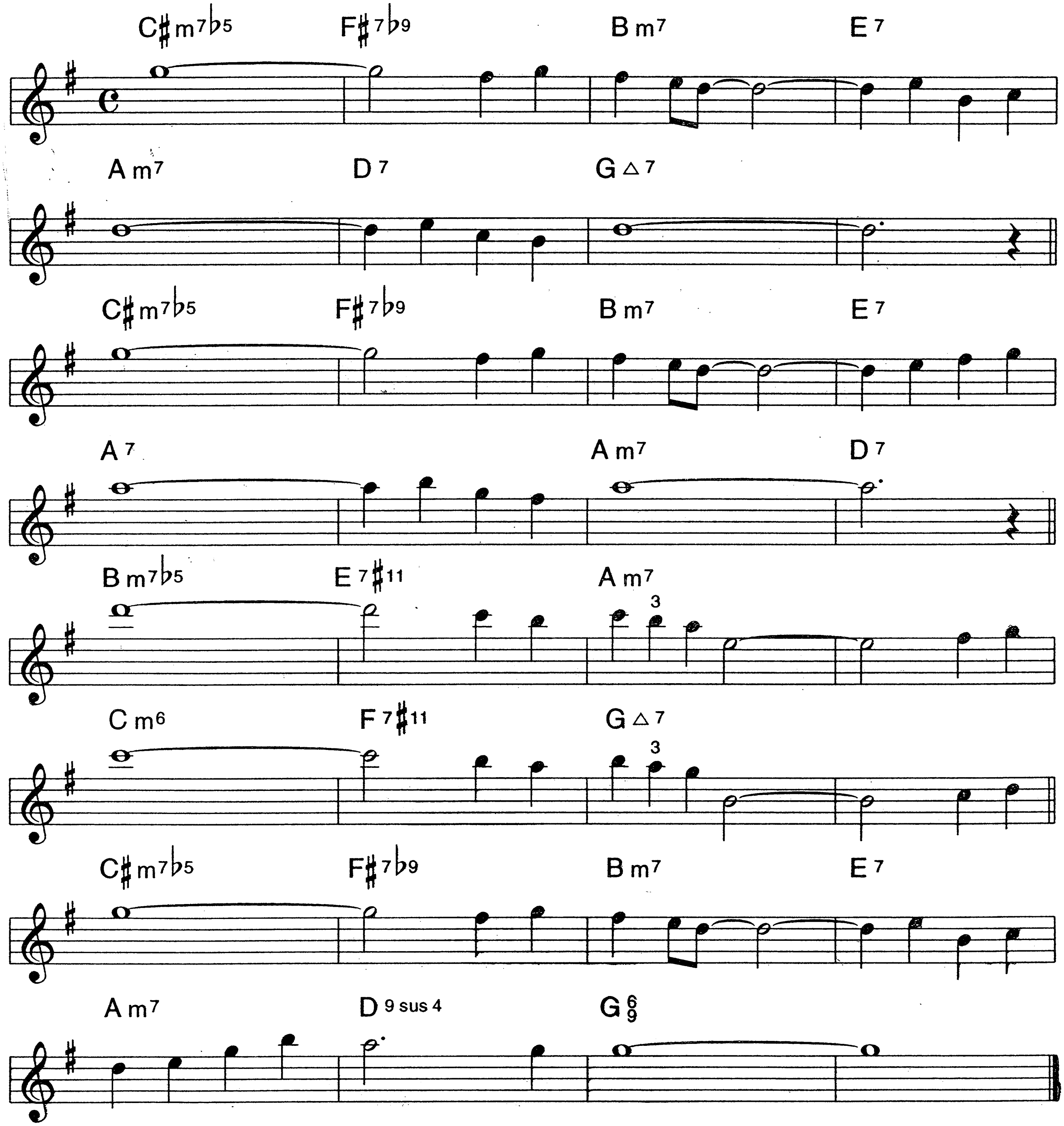


B♭

YOURS IS MY HEART ALONE

359.

HARRY SMITH
FRANZ LEHAR

EASY SWING
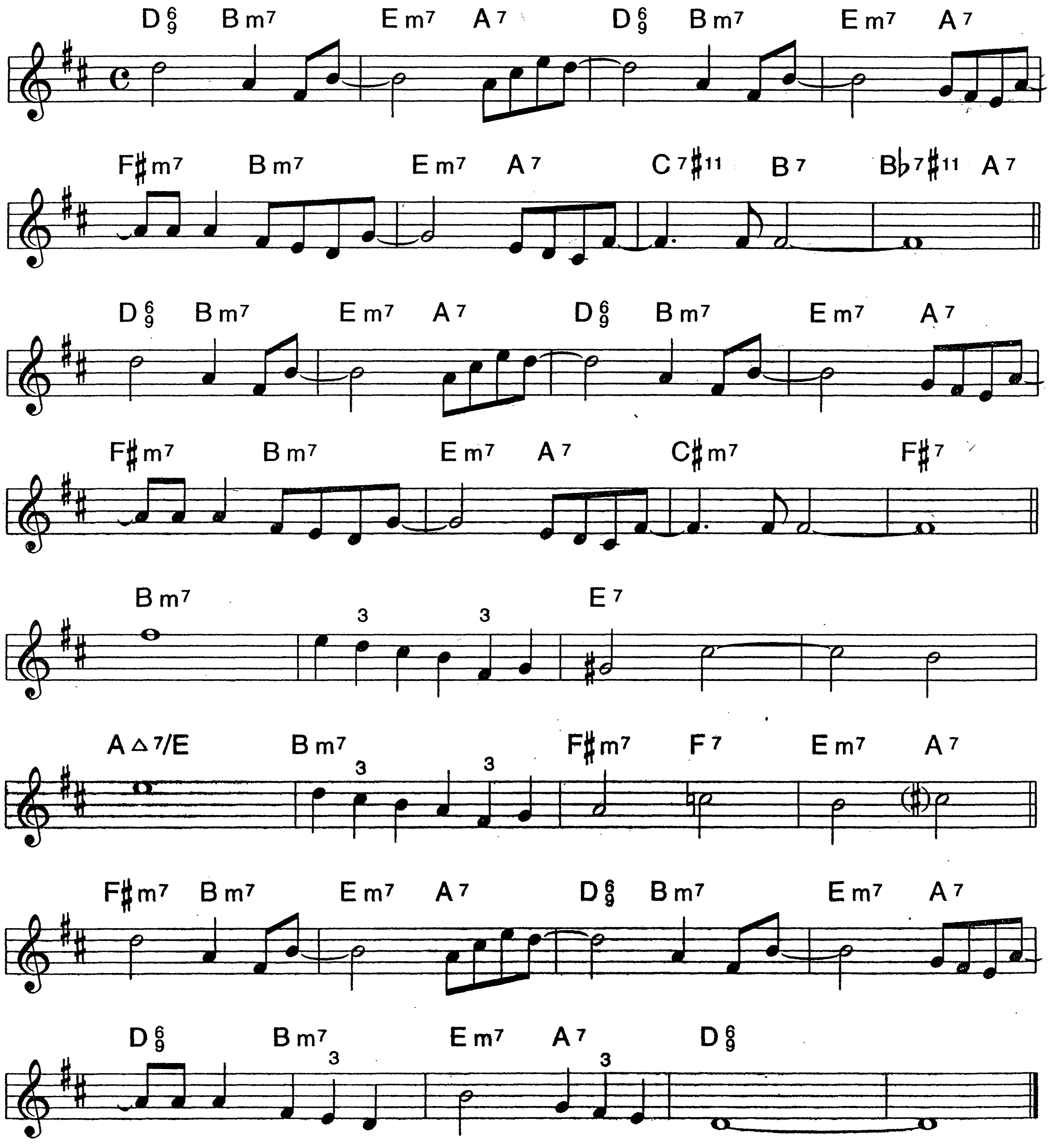


B♭

360.

LET'S FALL IN LOVE

TED KOEHLER
HAROLD ARLEN

Medium Swing





MusicLifeUSA.com